



THE STATE  
of **ALASKA**  
GOVERNOR MIKE DUNLEAVY

## Department of Natural Resources

DIVISION OF MINING LAND & WATER  
Southcentral Regional Land Office

550 W. 7th Ave., Suite 900C  
Anchorage, Alaska 99501-3577  
Main: (907) 269-8503  
Fax: (907) 269-8913

### **PUBLIC NOTICE**

**ADL 233510**

### **Department of Transportation and Public Facilities**

January 14, 2020

Subject to AS 38.05.850, the Southcentral Regional Land Office has received an application for the following:

APPLICANT: Department of Transportation and Public Facilities

PROJECT NAME: ADL 233510

GEOGRAPHIC LOCATION: Glenn Highway Kings River bridge between Mile Post 66 and 67.

LEGAL DESCRIPTION: SW  $\frac{1}{4}$  of Section 16, Township 19 North, Range 4 East, Seward Meridian, Alaska.

REQUESTED ACTIVITY: The applicant has applied for an easement approximately 200 feet in length, 100 feet in width and 0.46 acres for a revetment on the Kings River on the northeast side of the Glenn Highway between Mile Post 66 and 67. This is a component of the overall replacement of the Kings River Bridge and realignment of the Glenn Highway. The easement, if approved, may differ from that described herein.

REQUESTED TERM: Unspecified OR no term has been requested.

DEADLINE FOR COMMENTS: February 13, 2020

The public is invited to comment on this activity. The purpose of this notice is to gather input before a decision is made on this activity. To ensure consideration, written comments must be received by the Division of Mining, Land and Water Southcentral Regional Land Office, 550 West 7<sup>th</sup> Avenue, Suite 900C, Anchorage, Alaska 99501 on or before 5:00 p.m. on the date noted above. Questions concerning this activity or requests to view the full application packet should be directed to Sarah Brandt Telephone: 907-269-8562; Fax: 907-269-0029 or e-mail: [sarah.brandt@alaska.gov](mailto:sarah.brandt@alaska.gov).

After review and adjudication, we may issue an authorization with stipulations for the activity. The activity may be modified during the review and adjudication process.

Individuals with audio impairments who have questions concerning this public notice may call Relay Alaska at 711 or 1-800-770-8973 for assistance at no cost.

DMLW reserves the right to waive technical defects in this notice.

Proposed easement map provided by the applicant; easement outlined in yellow.

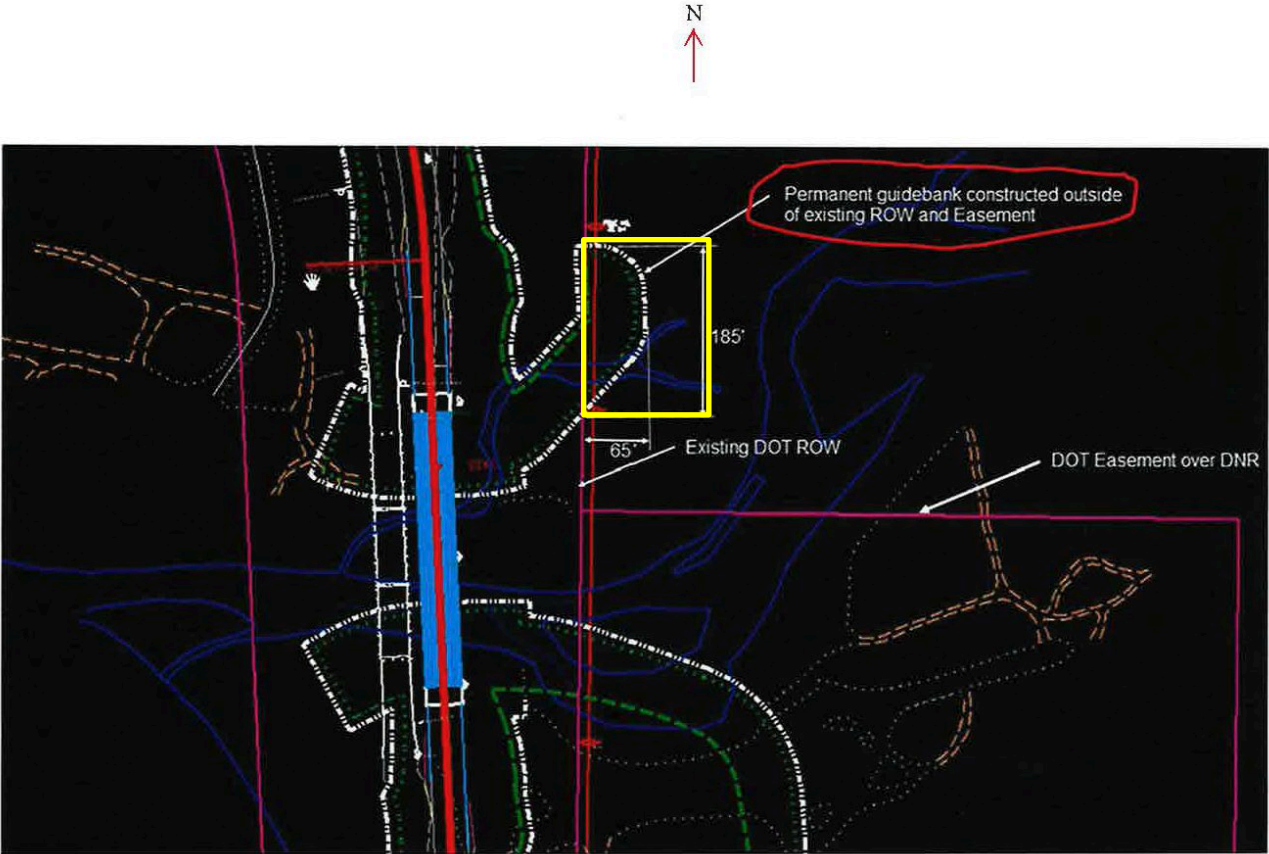

This image is to show the aerial imaging of the location. The box is referencing the location but not the scale of the proposed easement.

