

**ALASKA COURT SYSTEM (ACS)
INVITATION TO BID – COVER SHEET**

Procurement per ACS Procurement Guidelines

ISSUING OFFICE:

Alaska Court System
820 West 4th Avenue
Anchorage, Alaska 99501

ITB Number: GLE-L-19-0009
Issuing Date: October 16, 2019

All questions shall be directed to Dawn Molina, Leasing & Contracts Manager, 907-264-8284

LEASE:

Location: Glennallen, Alaska
Description of Lease: Approximately 2,515 net usable square feet.
Scope of Lease: Provide Court & office space to Accommodate Court Operations.
Estimated Period of Lease: Twenty (15) Years with Two (2) Five (5)-year options to renew

Lease Commencement: May 1, 2021
Ready for Occupancy Date: April 15, 2021
(Facility is Ready for Move-In)
(As described in General Lease Conditions)

BID OPENING DATE AND SUBMITTAL DEADLINE:

DATE: Friday, December 6, 2019 PREVAILING TIME: **10:00 A.M.**
HAND DELIVER OR MAIL SEALED BID TO:

Anchorage Facilities Office:
Alaska Court System
Attn: Facilities Manager
820 West 4th Avenue
Anchorage, Alaska 99501

OR

Glennallen Court Location:
Alaska Court System
Attn: Peggy Sherman
Mile 115 Richardson Hwy.
Glennallen, Alaska 99588

The Court System is soliciting sealed bids under ACS Procurement Guidelines 2-204. **Sealed Bids cannot be faxed.** Bid modifications may be faxed and will be accepted up to the time of bid. Faxed modifications must modify a sealed bid received by the Facilities Manager by the bid deadline. FAX number 264-8296. Bids will be opened publicly shortly after bid deadline.

PRE-BID CONFERENCE & SITE INSPECTION:

PRE-BID: October 29, 2019 at 2:00 p.m. at 115 Richardson Hwy., Glennallen, AK. 99588

Prospective Bidders may tie in by teleconference by contacting Facilities Manager at the above phone number, at least 1 hour prior to conference.

SITE INSPECTION: Immediately following the Pre-Bid Conference, Bidders will be able to inspect all court areas available, however all questions must be submitted in writing to the Leasing & Contracts Manager.

ALASKA COURT SYSTEM (ACS)
TABLE OF CONTENTS

GLENNALLEN COURTHOUSE LEASE CONTRACT

	# PAGES
1. Bid Schedule.....	3
2. Section A - Instructions to Bidders	5
3. Section B – General and Supplemental Lease Conditions	10
4. Section C - Technical Lease Requirements.....	24
6. Section D - Building Questionnaire	2
7. Section E - Lease Contract (Sample).....	4
8. Appendices	
A. Lease Space Requirements	3
B. Schematic Floor Plan of Court Facility	1
C. Space Programming Sheets	25
D. Schematic Superior Courtroom	1
D.1 Judge's Bench Courtroom Casework.....	3
D.2 Audio-Video Riser Diagram – Typical Courtroom.....	1
D.3 Typical Mobile Witness Stand & Platform.....	2
D.4 Fixed Courtroom Modesty Wall	1
D.5 Jury & Judge's Casework Platform Construction	1
E. Server & Communications room Equipment Layout.....	1
F. Sound Isolation Wall.....	1

ALASKA COURT SYSTEM**BID SCHEDULE FOR LEASE CONTRACT** (Per ACS Procurement Guidelines)

Type of Service: Court and Office Lease
Property/Facility: Glennallen Courthouse
Location: Glennallen, Alaska

Contracting Agency: Alaska Court System
Facilities Department
820 W. 4th Ave.
Anchorage, AK 99501

ITB Issuance Date: October 16, 2019

Contracting Officer: Chris Gill, Facilities Mgr
Contract Manager: Dawn Molina,
Leasing & Contracts Mgr.

Submittal Deadline: December 6, 2019

Phone: 907-264-8284 **Fax:** 907-264-8296

ITB Number: GLE-L-19-0009

I. BID SCHEDULE and ITEMS: *Bidders should carefully read all Bid Documents attached to this schedule!*

Bid Documents include: Section A Instructions to Bidders, Section B General and Supplementary Lease Conditions, Section C Technical Lease Requirements, Section D Building Questionnaire, and Appendices A through F.

Bidder Please Note:

The bidder must enter a fixed monthly price for space lease. Failure to enter a monthly price on Item A will result in the bid being declared non-responsive. The ACS reserves the right to reject all bids. If a Contract is awarded, it will be awarded to the lowest responsible and responsive bidder offering premises that, in the sole judgment of the ACS, meet the minimum project criteria. The Contract will be awarded for the total Base Bid plus additive alternates as selected by the Alaska Court System. If bid alternates are included in the bid documents, the Alaska Court System reserves the right to award some, none, or all of the alternates. Alternates may be awarded in any order in the best interest of the Alaska Court System.

BID ITEMS:

A. BASE BID AMOUNT: Approximately 2,515 net usable square feet, to include: Courtroom including Soundlock and Evidence Storage Room, Jury Suite including ADA toilet and Soundlock, Clerks Office, Customer Service Counter, (1) Private Office, Staff Toilet with Shower, Attorney Conference Room, Public Lobby, and Communications Room.

1. MONTHLY FIXED PRICE FOR SPACE LEASE: = \$ _____
2. ANNUALIZED BASE BID AMOUNT (Bid Item A.1 x 12mos.) = \$ _____
3. TERM AMOUNT for 20-YEAR TERM (Bid Item A.2 x 20 yrs) = \$ _____

II. REFERENCES (Must list at least 1 company with whom bidder has had a Lease contract for at least 1 full year in the last 5 years):

1. _____
Company Contact Name Daytime Telephone
2. _____
Company Contact Name Daytime Telephone
3. _____
Company Contact Name Daytime Telephone

III. ADDENDA ACKNOWLEDGEMENT:

The Bidder acknowledges receipt of the following addenda to the original Bid Documents (*note number and date of each*) and that associated costs are included in this bid.

Addenda #, Date Issued

Addenda #, Date Issued

Addenda #, Date Issued

No other alternates or substitutions allowed on this Bid Form.

IV. CERTIFICATIONS AND AGREEMENT:

1. **EEO AND FEDERAL CIVIL RIGHTS COMPLIANCE:** By signature on this form the bidder certifies compliance with the applicable portions of the Federal Civil Rights Act of 1964 and the Equal Employment Opportunity Act and the regulations issued thereunder by the State and Federal Governments. If any bidder fails to comply with the Act or Regulations issued thereunder, the ACS reserves the right to terminate the contract.
2. **HUMAN TRAFFICKING:** By signature on this form, the Bidder certifies that the Bidder is not established and headquartered or incorporated and headquartered in a country recognized as Tier 3 in the most recent United States Department of State's Trafficking in Persons Report. The most recent United States Department of State's Trafficking in Persons Report can be found at the following website: <http://www.state.gov/g/tip/> . Failure to comply with this requirement will cause the state to reject the Offeror as non-responsive, or cancel the contract.
3. By completing, signing and submitting this form the Bidder certifies that they have reviewed the bid documents, with addenda, and understand the scope of services and conditions required for this Property/Facility. Furthermore, if awarded this contract, the Bidder agrees to furnish for the above Bid Amounts – which were arrived at independently and without collusion – necessary labor, materials, and equipment in full compliance with the Contract and each of its incorporated terms and conditions. Work shall be accomplished in a workmanlike manner, observing all applicable civil rights and equal employment opportunity acts, and to the satisfaction of the Contracting Officer..

Bidder Firm: _____ **Contact Name:** _____

Mailing Address: _____

Business License #: _____ **EIN or SSN:** _____

Phone: _____ **Fax:** _____ **E-Mail:** _____

Check one of the following to indicate type of business entity for your company:

Sole Proprietor: _____ **Partnership:** _____ **Corporation:** _____ **LLC:** _____ **Other**

(Specify): _____

DULY AUTHORIZED REPRESENTATIVE: By signature below, I certify that I am a duly authorized representative of the firm(s) listed above, that information and materials enclosed with this proposal accurately represent the capabilities of the firm(s) to provide the services indicated in compliance with the requirements of the solicitation. The ACS is hereby authorized to request from any individual any pertinent information deemed necessary to verify information regarding capacity, capabilities, or performance of the firm, as a Bidder.

AUTHORIZED SIGNATURE: _____ **DATE:** _____

(Type or Print Name and Title)

E-Mail Address of Signing Individual: _____

Telephone of Signing Individual: _____

SECTION A – INSTRUCTIONS TO BIDDERS

- 1 **DEFINITIONS:** Throughout this Invitation to Bid (ITB) the term "bidder" and "bid" are utilized. For purposes of this ITB "bidder" is defined as the respondent to the ITB and "bid" is the response submitted by a bidder. Where the wording "day" is utilized in this Invitation to Bid, it is defined as a calendar day.
- 2 **AUTHORITY:** The ACS Facilities Manager has authority to act as agent for the ACS. Bidders are cautioned that instructions or interpretations will be binding upon the ACS only if they are issued by the Facilities Manager in writing.
- 3 **DEFINITIONS:** Throughout this Request for Proposal (RFP) the term "Offeror", "Proposer", "Proposal" and "Offer" are utilized. For purposes of this RFP "Offeror" and "Proposer" are defined as the respondents to the RFP and "Proposal" and "Offer" are the response submitted by an Offeror. Where the wording "day" is utilized in this RFP, it is defined as a calendar day, unless otherwise specified..
- 4 **THIS PROCUREMENT IS GOVERNED:** This procurement is by competitive sealed bid under the ACS Procurement Guidelines, adopted by the administrative director of the ACS effective September 25, 2013. Copies of the Procurement Guidelines are available without charge from the Anchorage Court System, Procurement Office, 820 4th Ave, Anchorage, Alaska 99501, telephone 264-8226.
- 5 **AVAILABILITY OF CONTRACT DOCUMENTS:** .
 - A. The ITB documents are available at no cost to the Bidder by the following methods:
 - 1) Pick-up from the Facilities Office, 820 West 4th Avenue, Anchorage, Alaska;
 - 2) Pick-up from the Glennallen Courthouse Clerk's Office, Mile 115 Richardson Hwy. Ahtna Building, Glennallen, Alaska, 99588;
 - 3) Transmission via regular USPS mail;
 - 4) Available online at <http://aws.state.ak.us/OnlinePublicNotices/>; or;
 - 5) Email (PDF package) to Bidder.Requests for ITB documents are made to Facilities Office, Dawn Molina, Leasing Manager, at 907-264-8284. ITB
 - B. Documents may also be available from commercial plans rooms throughout the state, but note that access of the ITB documents from these sources will not register prospective Bidders on the ITB Plan Holders List, so will not entitle these Bidders to receive any addenda or other correspondence regarding this ITB.
 - C. When requesting ITB Documents either by pick-up, by mail or e-mail from the court system, prospective Bidders must provide firm and contact names, address, fax and phone numbers and e-mail address for inclusion on an ITB Plan Holder's List. Additionally, if downloading ITB documents from online, prospective Bidders should contact the ACS Facilities office to provide this same information. **Only ITB Plan Holders registered on this list will receive any addenda or other correspondence regarding this ITB.**
- 6 **USE OF ACS PROVIDED DESIGN INFORMATION:** The drawings and technical requirements provided in Appendix A through Appendix F, which are part of the ITB package, were supplied for the purpose of allowing the Bidders to submit information in their proposals that is applicable to this type of facility and construction. The Bidders are not expected to provide design; cost estimating or additional services other than as specifically required to comply with Section C – Paragraph 5.A. ITB Submittal Phase.
- 7 **INCLUSION IN PLANHOLDER'S LIST:** It is the responsibility of the Bidder to ensure that the Bidder's firm is placed on the Plan Holder's List by submitting accurate information to the ACS at the time project documents are ordered. Addenda, notices and other information regarding the bid phase and award of this project will **only** be sent to those firms on the Plan Holder's Lists for this project
- 8 **COMPLETENESS OF CONTRACT DOCUMENTS:** Bidders should read this solicitation carefully and review all instructions herein. The submission of a bid is considered a representation that the Bidder has examined the Contract Documents to make certain that all sheets and pages were provided and

that the Bidder understands the specific work and services required to comply with this ITB. Incomplete or incorrect submittals may be rejected as not conforming to the essential requirements of the Invitation to Bid (ITB).

- 9 **QUESTIONS AND EXPLANATIONS REGARDING THE ITB:** Any Bidder wanting an explanation or interpretation of the solicitation, specifications, provisions, etc., must request it in writing no later than ten (10) days before the bid due date. Failure to bring any defect in the solicitation to the attention of the ACS by that time will result in waiver of the defect.
 - a. Written questions must be submitted to the ACS at the E-mail address or Fax number shown for inquiries on the face of this ITB. All inquiries must include the ITB number.
 - b. Oral explanations or instructions given by ACS personnel or others will not be binding. Any information given to a Bidder concerning the solicitation will be furnished promptly to all other Bidders, as an Addendum to the solicitation, if that information is necessary in submitting proposals or if the lack of it would be prejudicial to any other Bidders.
- 9 **ACS CONTACT:** No contact regarding this ITB with any firm or person affiliated with the ACS, other than as identified in this ITB or identified by the Facilities Manager in the Pre-Bid Conference is permitted. Any such contact by a Bidder not in compliance with the terms of this ITB may result in rejection of that Bidder's proposal.
- 10 **ITB AMENDMENTS:** The ACS may amend, extend, or cancel this ITB as provided in the Procurement Guidelines. The ITB may be canceled before the bid submittal deadline in whole or in part when the Facilities Manager determines in writing that such action is in the best interest of the court system.

To the extent practicable, the ACS shall give such notice to all interested parties, but will not be responsible to those parties for receipt of this information. It is the Bidder's responsibility to ascertain prior to submitting a bid that any or all Addenda to the solicitation have been received. If a Bidder fails to notify the ACS prior to the submittal deadline of an error in the ITB or their bid, such bid shall be submitted at the Bidder's own risk, and if a contract is awarded as a result of such bid, the Bidder shall not be entitled to additional compensation by reason of the error or its later correction.
- 11 **ITB PROTESTS:** Bidders are requested to carefully review this entire ITB as soon as it is received for defects and questionable or objectionable content. A person desiring to protest the provisions of this ITB or the award must comply with the applicable provisions of ACS Procurement Guideline 4-40.02.
 - A. Protest Prior to the ITB bid submittal deadline - Questions, objections or comments regarding any ambiguity, conflict, discrepancy, omission, or other errors in this ITB must be reported in writing to the ACS Facilities Manager at the submittal location shown on the face of the Solicitation at the front of this ITB not later than ten (10) calendar days prior to the bid submittal deadline.
 - B. Any clarifications, changes or corrections to the ITB will be made only by written amendment issued by the ACS and distributed to all Bidders. Failure to report ambiguities, conflicts, discrepancies, omissions or other errors in a timely manner to the Facilities Manager will result in waiver of those issues.
 - C. Protest after a Notice of Intent to Award: An interested party may protest an award under this solicitation no later than ten (10) calendar days after issuance of the Notice of Intent to Award. The protest must comply with the applicable provisions of ACS Procurement guideline 4-401. If a protest is sustained in whole or in part, the protestor's sole remedy is the successful protestor's documented reasonable proposal preparation costs.
- 12 **ITB PREPARATION:** Except as provided in Procurement Guideline 4-401.03.8, the ACS shall not be liable for any costs incurred by a Bidder in response to this ITB or any subsequent requirements related to this ITB.
- 13 **ITB OFFERS:** Offers made in response to this ITB shall be good and firm for a period of 60 days from the date of bid opening. All offers and acceptance resulting from this ITB are limited to the terms and conditions contained in this document and its attachments.

- 14 **TIMELINESS OF BIDS:** It is the responsibility of the Bidder to ensure that their bid and any bid modifications are received by the Facilities Manager before the scheduled ITB deadline. **Late Bids, including Bids mis-delivered to other ACS divisions, shall not be accepted.**

Sealed Bids cannot be faxes. Faxed Bid **modifications only** shall be accepted providing that the faxed modification is received by the ACS Facilities Manager by the ITB deadline and that the modification amends a Bid which was received before the ITB deadline. The fax number of the ACS Facilities Office is (907) 264-8296.

- 15 **RESERVATION OF RIGHTS:** The ACS reserves all its rights including the right to reject all offers and cancel this solicitation, and to re-offer the ITB in the same or a different procurement format.

A. The ACS may reject any and all bids. A bid may be rejected if it does not conform in all material respects to the requirements of the ITB, if it contains a material alteration from the ITB, or if the Bidder changes or qualifies the terms or conditions of the ITB in a material manner which gives the Bidder a competitive advantage over other Bidders.

B. Bidders are specifically advised that there will not be a contractual relationship between the ACS and the Bidder until a written agreement is executed by an authorized agent of the ACS. The ACS shall not be liable for any cost incurred by a Bidder prior to execution of a contract and issuance of a Notice to Proceed.

- 16 **MODIFICATION OR WITHDRAWAL OF BIDS:** Modifications to or withdrawal may be allowed only if received prior to the deadline for receipt of the bid. No changes to or withdrawals of the bid will be permitted after the time for receipt specified.

- 17 **DOCUMENTS REQUIRED FOR BID:** Bidders must submit the following documents, properly completed and executed, within sealed bid envelope, no later than the time of the bid opening.

A. Bid Documents must be submitted to the location listed in the ITB in a sealed envelope with the project number and bid opening date and time marked on the front of the envelope. **Bids not including all of the items noted below in B, C (if applicable), D, E, F and G shall be rejected.**

B. **Bid Schedule:** The Bid Schedule and acknowledgment of any addenda that may be issued. (Bids may be submitted on photocopied forms.) **Bid Schedule must be fully completed, including bid amounts for Basic Bid, all Alternate Bids listed, and other required information.**

C. **Alaska Business License:** Bidder must provide a current valid Alaska Business License number on the Bid Schedule. If Bidder has applied, but not yet received, an Alaska Business License, then a photocopy of an application for same must be submitted with the Bid as under AS.08.18.

D. **Bid Guaranty.** All bids shall be accompanied by bid security in the form of an acceptable bond issued by a surety company, certified check, cashier's check or money order made payable to the Alaska Court System (State of Alaska). ACS requires the bid guaranty in the **amount of 5% of the Annualized Basic Bid amount (Bid Item A.2), OR \$500, whichever is greater.** The surety of a bid bond may be any corporation or partnership authorized to do business in Alaska as an insurer under AS 21.09. This bid bond shall be held until a firm contract is executed. If the successful bidder fails to enter into a contract, this bid bond shall be forfeited to the Alaska Court System. Award may be made to the next lowest responsive and responsible bidder. After final award of bid, all bid bonds shall be returned to the unsuccessful bidders. By submission of a bid bond and signature on the bid schedule, the successful bidder acknowledges and agrees to the conditions of this Invitation to Bid.

E. **Proof of Possession of Property:**

- a. Proof of Ownership of the existing or proposed building/property, or proof of possession of the existing or proposed building and power to lease the same to the ACS for the entire term of the lease.
- b. The ACS will accept as Proof of Possession of the existing or proposed building/property, a contract of purchase of the building/property provided:

- (a) That the contract clearly shows that the Bidder will have possession of the building/property no later than thirty (30) days after the date of bid opening,
- (b) That the Bidder resolves any and all contingencies in the contract (other than payment of the purchase price) within twenty (20) days after the date of bid opening.

If the Bidder does not provide written proof of resolution of any and all contingencies in the contract (other than payment of the purchase price) within twenty (20) days after the date of bid opening, the ACS may cancel the award to the Bidder without penalty, and award to the next lowest responsive and responsible bidder who proposed premises acceptable to the ACS.

F. **Completed Building Questionnaire:** Bidder shall fully complete attached Section D Building Questionnaire, for both new construction and for existing buildings to be remodeled.

G. **Floor Plan, Narrative Statement (if applicable), Site Plan and Vicinity Map:** Bidder shall submit all documents specified in Section C - Technical Lease Requirements, Paragraph 5A as part of the bid submittal package. **Additionally, the Bidder shall provide, sign and date the "COMPLIANCE AND INTENT STATEMENT" as part of the floor plan submittal.**

All responses to this ITB shall be subject to verification by the ACS. Any bid which contains material or information which cannot be verified or otherwise confirmed for purposes of determining responsibility or responsiveness to the solicitation may result in rejection of the bid.

Bids with minor irregularities will be considered responsive and accepted if the Contracting Officer determines that acceptance is in the best interest of the court system. "Minor Irregularities" means matters of form rather than substance which are evident from the submittal, or are insignificant matters that have a negligible effect on price, quantity, quality, delivery, or contractual conditions and can be waived or corrected without prejudice to other Bidders. **Unbalanced bids (bids that do not reasonably allocate prices among the various bid items) may be rejected as nonresponsive.**

18 **SOLICITATION AND RESPONSIVENESS OF BIDS:** The solicitation requirements have been established to obtain full and accurate representation of the Bidder's responsiveness and responsibility, which will enable the ACS to evaluate bids and award contracts for providing the services requested. The ACS in its sole discretion will determine responsiveness for this ITB as provided herein.

19 **RESPONSIBILITY REQUIREMENT:** A contract will be awarded only to a responsible Bidder, who demonstrates the capability in all respects to perform fully the contract requirements and has the integrity and reliability which will assure good faith performance. A Bidder shall be declared non-responsible and the bid shall be rejected when:

- A. The Bidder is in arrears on taxes due the State.
- B. The Bidder has failed to perform satisfactorily on a previous contract with the ACS, another state agency, or is not in a position to perform this contract;
- C. The Bidder does not have a state of Alaska business license and has not applied for one.

See ACS Procurement Guidelines Section 2-213 for responsibility criteria. A determination by the Facilities Manager that a Bidder is not responsible may be protested.

20 **BID OPENING AND AWARD:** At the time fixed for bid opening, bids shall be opened and recorded. Bid tabulations will be provided for the information of bidders.

The bid award shall be made to the lowest responsible and responsive bidder whose bid conforms in all material respects to the requirements and criteria set out in this Invitation to Bid. The sum of the Basic Bid plus any Alternates Awarded governs for purpose of determining low bidder.

- A. If Bid Alternates are included in the Bid Documents, the ACS reserves the right to award some, none, or all of the alternates. Alternates may be awarded in any order in the best interest of the ACS. Bid amounts for alternates not awarded with this contract shall be held for 60 days from date of contract and may be awarded within that time as a fixed price change order.

- B. Notice of Intent to Award shall be issued to the lowest responsible and responsive bidder generally within 2 working days after Bid Opening, and shall be transmitted by email to all bidders.
- C. Notice of Award shall be issued to the bidder identified in the Notice of Intent to Award generally within 15 working days after issuance of Notice of Intent to Award. Notice of Award shall be made subject to availability of funds and its issuance may be delayed or canceled as determined by the Contracting Officer in accordance with ACS Procurement Guidelines.

21 **PREFERENCES:** Bidder Preferences do not apply to leases per AS 36.30.321(j).

22 **TAXES:** All bids shall exclude federal, state and local sales taxes. However, if the Bidder believes that certain taxes are properly payable by the ACS such taxes may be listed separately, directly below the bid price. The ACS is exempt from federal excise tax under Registration No. 92-6001185.

23 **ALASKA LITTLE DAVIS BACON ACT:** Prospective Bidders are advised that construction or remodeling in connection with the contract is subject to AS 36.05.010. The minimum wages to be paid various classes of laborers, mechanics, or field surveyors are shown in the attached wage determination. The rate of wages shall be adjusted to the wage rate under AS 36.05.010.

Before commencing construction of improvements on the premises, the lessor shall designate a primary contractor for purposes of this section. Before work commences, the primary contractor shall file a notice of work with the Department of Labor and Workforce Development, with a copy to the Alaska Court System Facilities Manager. The notice of work must list the leasehold improvement work to be performed by each contractor who will perform any portion of the leasehold improvement work and the contract price being paid to each contractor. The primary contractor shall pay all filing fees for each contractor performing on the contract, including a filing fee bases on the contract price being paid for work performed by the primary contractor's employees. The filing fee payable shall be the sum of all fees calculated for each contractor. The filing fee shall be one percent of each contractor's contract price. The total filing fee payable by the primary contractor under this subsection may not exceed \$5,000. There is no fee for a contract under which the total amount payable by the contracting agency is less than \$25,000. In this subsection, "contractor" means an employer who is using employees to perform leasehold improvement work on the premises.

24 **EMPLOYMENT PREFERENCE IN ZONES OF UNDEREMPLOYMENT:** The Alaska Department of Labor and Workforce Development has determined that certain areas of Alaska are Zones of Underemployment. If the services to be performed under this procurement are construction services wholly or partly within a Zone of Underemployment, the contractor must give employment preference to Alaska residents as determined by the Alaska Department of Labor and Workforce Development. Failure to comply with this requirement can result in substantial civil and criminal penalties under AS 36.10.100. Within 20 days after award of a contract under this procurement, the Alaska Court System will report the contract to the Alaska Department of Labor and Workforce Development, which will be responsible for administration and enforcement of employment preference requirements. Bidders can obtain the Alaska Department of Labor and Workforce Development Employment Preference Determination at the following internet address: <http://labor.alaska.gov/lss/forms/res-hire-notice-2013.pdf>. For further information, contact the Alaska Department of Labor and Workforce Development, Division of Wage and Hour Administration, at 907-269-4900.

END OF SECTION

SECTION B – LEASE CONDITIONS**GENERAL LEASE CONDITIONS****INDEX:**

1. General Conditions Govern
2. Definitions
3. Landlord's Responsibilities
4. Tenants' Rights and Responsibilities
5. Other Terms and Conditions

1 GENERAL CONDITIONS shall govern unless expressly modified by the Supplementary Conditions section.

2 DEFINITIONS:

- A ACS** – The Alaska Court System. References to Tenant mean “ACS”.
- B Landlord** – The individual, firm, corporation or any acceptable combination thereof, who proposes on this project and is awarded the Lease Contract. References to Contractor mean “Landlord”.
- C Property** – The land, building and all site furnishings, parking areas, landscaping and utility services located at the legal address described in the Building Questionnaire which contains the Premises offered by the Landlord for lease in this RFP.
- D Premises** – The area offered by the Landlord for lease within a building on the Property, including net useable space, circulation, dedicated parking areas and other space external to the leased space provided as necessary for the full utilization of the leased space. References to Leased Space mean “Premises”.
- E ACS Work Hours** – Monday through Thursday: 8:00 a.m. - 5:00 p.m.; Friday: 8:00 a.m. - 12:00 p.m.; and up to 2 hours each Saturday and Sunday, at variable times for arraignments as needed. Work hours on Fridays are subject to change.
- F Contracting Officer** – The person authorized by the ACS to enter into and administer the Lease Contract on behalf of the ACS. This person has authority to make findings, determinations and decisions with respect to the Contract and, when necessary, to modify or terminate the Lease Contract. The Contracting Officer is identified on the Contract.

3 LANDLORD'S RESPONSIBILITIES:

- A Delivery and Condition of Premises:** The Premises shall be delivered ready for occupancy by the Commencement Date stated on the Invitation for Bid Cover Sheet.
- “Ready for Occupancy” means that all mechanical and electrical facilities, equipment and fixtures shall be in good operating condition, all required remodeling has been completed, a current certificate of occupancy has been obtained, if required, and all other required work has been completed to the ACS's satisfaction on or before that date. The ACS will move in furniture and equipment, and install, set up and program equipment immediately following the “Ready for Occupancy” date. Correction of minor deficiencies by the Landlord may occur after move-in has already commenced by the ACS, and shall not delay the move-in. Any deficiencies substantial enough to delay move-in and occupancy will be considered a delay to the Commencement Date, and subject to liquidated damages.
- B Compliance with Building Code Requirements.** Prior to “Ready for Occupancy” of the premises by the ACS, the Landlord must provide to the ACS a written certification from a local building official or other person responsible for ensuring compliance with building codes to the effect that the premises are, to the best knowledge of the person completing the certification in compliance with all building code requirements applicable to the premises. All alterations of the premises must be constructed in accordance with construction documents prepared, signed, and sealed by a licensed architect or engineer as required by law, and must satisfy all building code requirements.
- C Site Visits:** Landlord must have an on-site designated representative available during ACS regularly scheduled visits. The Landlord will be provided with adequate advance notice of proposed site visits. The

purpose of the ACS site visits are to ensure that ITB requirements are met, and that the project schedule is maintained. The ACS will not assume responsibility for reviewing for code compliance during these site visits.

- D Construction Schedule:** The Landlord shall submit a construction/completion schedule for ACS's approval, which will include a critical path with milestone dates and a completion date on or before the date that the Premises are required to be "Ready for Occupancy". Landlord shall submit to the ACS current schedules every 30 days updating the critical path milestone dates. The purpose of this requirement is to monitor work in progress and to allow the ACS to better plan its anticipated relocation to the Premises.
- E Building Alterations Required by Law:** The Premises must be safe for occupancy and must comply with all applicable local, state and federal laws. The Landlord agrees to pay the cost of any alteration or improvements needed for the Premises to comply with all mandatory requirements of present or future laws, ordinances, orders or regulations of any governmental authority, unless non-compliance is a result of the ACS's actions. Noncompliance with applicable laws shall be an occasion for Maintenance and Repair under Paragraph H, below.
- F Fire Prevention:** The Landlord will maintain the Premises in keeping with Title 13 of the Alaska Administrative Code, Part 2 Fire Prevention. The ACS reserves the right at reasonable times to make inspections of the building and notify the Landlord of unsafe conditions. If any fire hazard is detected through inspection of the Property or the Premises, the Landlord shall promptly correct it in compliance with Paragraph H, below.
- G Accident Hazard:** The Landlord will maintain the Premises free of health, structural, electrical, mechanical or fire hazards; in compliance with all applicable local, state and federal codes. If any accident hazard pertaining to the structure or building operating equipment is detected through inspections of the Property or the Premises, the Landlord shall promptly correct the hazard in compliance with Paragraph H, below.
- H Maintenance and Repair:** The Landlord shall retain sole responsibility for the maintenance and repair of the Premises and Property, except for such maintenance and repair as may be required because of damage beyond ordinary wear and tear that results from the negligence or other fault of the ACS or its employees. This responsibility encompasses keeping the Premises and Property in a good state of general repair and tenantable condition. The term "repair" includes repairs of any type, including, but not limited to, exterior and interior, structural and nonstructural, routine or periodic. Landlord will notify the ACS if Landlord will be making any alterations or repairs, and will schedule work at times before or after ACS Work Hours, unless an emergency requires immediate repair. Any and all costs to coordinate and/or relocate ACS employees, their furniture or fixtures to enable Landlord to perform its responsibilities shall be at the Landlord's expense.
- 1) After reasonable notice to the Landlord in writing by the ACS that a repair, maintenance, or service obligation as specified herein has not been satisfactorily fulfilled, the ACS may correct the deficiencies and either bill the Landlord for the costs incurred or deduct the costs from the monthly rent. As used in this paragraph, "reasonable notice" means the notice that is reasonable under the circumstances: the method of notification and the amount of time considered reasonable will depend on the nature of the problem and the danger that it poses to human life and/or property. The ACS reserves the right to determine the method of notice and the time allowed for repairs depending on its determination of these factors.
 - 2) Bills for such work will be paid by the ACS, and a copy will be forwarded to the Landlord for their notice and files. The ACS shall deduct the costs from the next month(s) rent payment(s) as determined appropriate by the ACS.
 - 3) **ACS Furnished/Landlord Installed Materials:** Landlord shall retain sole responsibility for maintenance of all ACS Furnished, Landlord Installed signage, blinds, server racks, and other materials. Reference Paragraph 3.N regarding scheduled replacement. Reference Section C TECHNICAL LEASE REQUIREMENTS, Paragraphs 5.D.9)ii, 14, and 18A for a description of this equipment.
 - 4) **Warranty Coordination for ACS Furnished Materials:** While such materials are under warranty, the Landlord shall be responsible for coordination with the supplier and scheduling of repair or replacement of materials. Any costs not covered by warranty shall be paid by the ACS, unless those costs result from the negligence or other fault of the Landlord.
- I Janitorial Requirements:** Landlord, at Landlord's expense, shall furnish janitorial services, inclusive of all supplies and equipment necessary to perform the services specifically outlined herein.
- 1) **Janitor and Employee Qualifications:** So far as practical, janitorial employees must be experienced in the work to be performed. All on-Premises personnel must obtain the Security Clearance as required in

Section M. ACS may require removal from the work area of any person whom it deems incompetent or otherwise objectionable, or whose continued employment on the Premises is deemed contrary to the public or ACS's best interests.

- 2) **Services:** Landlord will furnish and pay for janitorial services, as listed in herein, inclusive of supplies and equipment for the Premises. These services will be performed before 8:00 a.m. or after 5:00 p.m., Monday through Friday, unless otherwise specified in the Supplemental Conditions. Janitorial work will be scheduled to avoid interference with the ACS'S business. Landlord must instruct the janitor not to disturb material on desks, drawers or cabinets, or use telephones and computers. Equipment, furniture and wastebaskets, if removed for cleaning, must be replaced in their original locations and all electrical items must be reconnected to their outlets.
- 3) **Defective Work:** Upon notification, Landlord shall, at Landlord's expense, correct any defect in the janitor's work or in supplies which the janitor provides. If the Landlord does not correct the defect within twenty-four (24) hours after notification, the ACS may correct the defect and deduct the cost from the rent. When the ACS determines in its sole discretion that a defect in janitorial work could result in injury to persons, the ACS may immediately correct the defect using the most expedient method available and deduct the costs from the rent. The Landlord is responsible for all injury to persons or property, which may result from janitorial fault or negligence.
- 4) **Building Security:** The janitor will lock outside doors at all times except when the Property is normally open to the public. Interior building doors (within the Premises and connecting the Premises to the Property) will remain locked except while work in the immediate area is in progress. All doors will be locked when the janitor(s) leave(s) the building.
 - a Safe Practices: Accepted safe practices must be followed in the performance of the janitorial work. Janitor shall also comply with standards prescribed by the State of Alaska, Department of Labor, Division of Labor Standards and Safety.
- 5) After each performance of cleaning or other services during non-regular office hours the janitor shall:
 - a Turn off unnecessary lights.
 - b Inspect the area for fire hazards and take appropriate corrective action.
 - c Close and lock all outside doors and windows.
- 6) **Supervision:** At the end of each workday, the janitorial supervisors shall inspect the entire Property to ensure that all work is complete and all doors are locked and unnecessary lights turned off. In accomplishing the services, the janitor(s) shall unlock and leave open only doors in areas in which a person is working. Doors to areas where no one is working shall remain locked at all times.
- 7) **Services:**
 - a Daily Services:
 - i Empty all wastebaskets and trashcans. Collect all wastepaper and trash and dispose of it away from the Premises.
 - ii Vacuum all halls and floors in the portion of space leased by ACS. Tile, linoleum, or hardwood floors, if any, will be swept with a yarn broom or a dust mop treated with polyethylene glycol or similar non-injurious material. Vacuum all carpets.
 - iii Provide and maintain adequate supplies of toilet paper, seat covers, deodorizers, sanitary napkins, towels and soap in toilet rooms. These supplies are to be of standard or better quality and are to be furnished by the Landlord. Landlord shall also provide a closed disposal container for waste sanitary napkins. After filling all dispensers, janitor shall check to ensure that all mechanisms function properly.
 - iv Mop or scrub all public toilet room floors. Wash all plumbing and toilet fixtures with warm water and soap. Disinfect sinks, toilets and urinals. Damp wipe all dispensers, walls and partitions.
 - b Weekly Services
 - i Dust all visible surfaces of furniture, fixtures, windowsills and equipment.
 - ii Damp mop all tiled floors and remove traffic marks.

- iii Mop or scrub all private toilet room floors. Wash all plumbing and toilet fixtures with warm water and soap. Disinfect urinals and toilets. Damp wipe all dispensers, room walls, and partitions.
 - c Monthly Services:
 - i Damp mop all waxed floors and machine buff to remove traffic marks and restore luster if and where applicable.
 - ii Remove all finger marks and smudges from walls, woodwork, glass surfaces, and vinyl furniture.
 - d Semi-Annual Services:
 - i Dust or vacuum window coverings (such as drapes and blinds). Dust with a treated cloth overhead pipes, moldings, window and doorframes, and other items as necessary.
 - ii Wash light fixtures, lamps and lenses for greatest light efficiency.
 - iii Wash windows inside and out at least once per year, leaving no streaks or unwashed places. Wipe water spots from sills and frames. Use drop cloth as required to protect adjacent surfaces, fixtures and furniture. Wash windows at equal intervals of time, as weather conditions permit.
 - iv Wash all wastebaskets and trash cans.
 - v Shampoo carpets.
 - vi Remove all wax from all floors by mopping or scrubbing with synthetic detergent or wax remover, rinse thoroughly, and apply good skid resistant wax of a type recommended by floor tile manufactures. When wax is dry, machine buff to smooth sheen. If floor is treated rather than waxed, thorough cleaning will be necessary and/or retreatment of flooring will be required.
 - vii Fabric cleaning of Landlord provided furniture
 - e Commencement of Lease Services:
 - i Wipe down all walls, doors and other painted, vinyl coated, or plastic laminate surfaces.
 - ii Wash light fixtures, lamps and lenses for greatest light efficiency.
 - iii Shampoo existing carpets, and vacuum new carpets.
 - iv Thoroughly clean all hard floors, and wax or treat as recommended by manufacturer.
 - v Wash windows inside and out and vacuum or dust window coverings.
 - vi Polish wood surfaces, including doors, trim, sills and casework.
 - f Plastic Trash Bags:
 - i All waste shall be put into trash bags.
 - ii Plastic liners shall be furnished for wastebaskets and trashcans by the Landlord and shall be changed as needed, but in no case shall they be used longer than one week.
- J Utilities & Other Services:** Landlord shall provide as part of the monthly rent the following utilities: Sewage, potable water, and trash removal from the premises, snow removal, janitorial and all general building services. ACS will provide its own telephone and data service, and will pay for fuel oil for heating system, and electric utility cost. Landlord must provide separate electric meters and secured fuel tanks for the ACS, if the building is not solely occupied by the ACS. If separate meters and fuel tanks are not feasible, the electric and heating utility costs will be divided in an agreed upon percentage based on usage.
- K Maintenance Outside the Lease Premises:** Landlord will maintain stairways, porches, and common hallways used for access to the Premises in a good state of repair and a clean and safe condition year round. The Landlord shall include the following in their janitorial or snow removal contracts: Removal of accumulations of ice and snow from outside steps, parking lot, driveway and sidewalks/pathways used by the ACS and their clients on the Property.
- L Other Tenants:** The occupancy by other tenants is restricted to those whose intended and actual use, in the sole discretion of the ACS, will not detract from the dignity of the court functions and safety of court users and the functions of the ACS.

M Security Clearance: After occupancy, a Background Check Form must be completed, submitted to the ACS and approved by the ACS prior to commencement of any work by the Landlord or their contractors, agents, principals, officers or employees within the secured ACS areas of the Premises. Additionally, the ACS may also require fingerprints be taken. The Landlord shall ensure these requirements are met and pay for all costs associated with obtaining and submitting to the ACS the information and fingerprints.

- 1) The court system uses the following guidelines when evaluating criminal background:
 - a Any person with the following conditions may not work or provide any kind of services on the ACS Premises, unless the ACS Facilities Manager has agreed to waive the disqualification under Section 3) below
 - i Has been convicted of a violent crime or crime of theft within last 5 years
 - ii Has been convicted of more than 2 misdemeanors in last 5 years
 - iii Has been convicted of more than one felony in previous 10 years
 - iv Has an on on-going criminal case in the court where work is being performed with ACS (until case is resolved).
- 2) **Application.**
 - a Prior Convictions. Multiple convictions arising out of the same criminal episode will be considered a single prior conviction for purposes of this rule.
 - b Definitions. The following definitions apply to this rule:
 - i "Crime" means a felony or misdemeanor.
 - ii "Felony" means a crime that is a felony under the laws of this state or another state.
 - iii "Misdemeanor" means a crime that is a misdemeanor under the laws of this state or another state.
 - iv "Violent crime" means murder, manslaughter, criminally negligent homicide, assault, reckless endangerment, stalking, kidnapping, sexual assault, sexual abuse, robbery, extortion, or coercion under the laws of this state or any other state.
 - v "Serious property crime" means theft, burglary, arson or forgery under the laws of this state or another state.
- 3) **Waiver by Facilities Manager.**
 - a Standard for Waiver. The facilities manager may waive the disqualification and permit a person to perform work unless disqualification is mandatory under Paragraph 1 above. In deciding whether to grant a waiver, the facilities manager will consider the following factors:
 - i the nature and gravity of the offense or offenses;
 - ii the time that has passed since the conviction and completion of the sentence;
 - iii the number of convictions;
 - iv the nature of the work; and
 - v the level of supervision of the employee at the work site;
 - vi any other facts or circumstances that may have a bearing on the suitability of the employee's presence in a court facility.
 - b **Mandatory Disqualification.** No waiver will be granted if:
 - i the person was convicted of a violent crime or crime of theft within five years of the application date;
 - ii the contractor or person fails to provide criminal background information requested by ACS.
- 4) The ACS may limit or reject certain individuals if their presence is determined by the Contracting Officer to be detrimental to the normal conduct of the Tenant's business.
- 5) Much of the business of the ACS is necessarily confidential and not subject to public disclosure. The confidentiality of draft opinions, internal memoranda, conversations regarding pending issues and other court business are essential to the court's function. Additionally, records related to personnel issues, procurement proceedings, internal policy discussions, and other administrative issues are also confidential. Prior to commencing any work under this contract, the Landlord and their contractors, agents, principals, officers or employees who supply goods or services to the Premises shall inform all contractors, agents, principals, officers, and employees working on the Premises that the disclosure of any confidential court

business observed or overheard may result in permanent removal from the Premises and may be grounds for termination of contract and even criminal prosecution.

- 6) The ACS may require identification cards, which will be provided at Landlord's expense.
- 7) During the term of this contract, the Contractor must monitor the status of each of its subcontractors, agents, principals, officers or employees with respect to the conditions described above. Upon learning that the status of an individual has changed so that the individual would be prevented from entering or working on ACS premises, the Contractor must immediately terminate that individual's access to ACS facilities, and report to the ACS contracting officer or manager the nature of the change in status. **If the Contractor fails to comply with this paragraph, the ACS may terminate the contract as provided in these General Conditions.**

N Replacement of Finishes and Fixtures: The Landlord, at Landlord's expense (including all costs to move furniture, equipment, etc.), shall replace finishes and fixtures in accordance with the following schedule. All work must be scheduled around the ACS Work Hours, unless approved by the ACS. If the Landlord does not replace materials as scheduled, or if the Landlord does not replace or repair damaged items in a timely manner, the ACS may, after written notification to the Landlord, replace or renovate finishes and fixtures as needed at the Landlord's expense, and deduct the cost from the rent. NOTE: All finishes must be new or like-new and approved by the ACS at the commencement of the lease. All ceilings, fixtures, doors and hardware, and other built-in components must have a like-new appearance, be in good working condition and comply with current codes.

- 1) **Floor Finishes:** Every 10 years for all floor finishes.
- 2) **Paint:** Full re-paint of all surfaces every 5 years, with touch up painting provided on an as-needed basis due to damage or soiling. Landlord shall review colors with ACS prior to any repainting.
- 3) **Ceilings, Spectator Seating, Window Coverings, Sound Panels, Marker Boards, Signage and Fixtures:** When damage or deterioration is evident, except where damage or deterioration result from the negligence or other fault of the ACS or its employees.
- 4) **Cipher Locks:** Provide replacement cipher locks during the term of the lease when they have been damaged or are not functioning correctly, except where damage results from the negligence or other fault of the ACS or its employees. Additionally, replace Cipher Lock batteries (if applicable) as necessitated by use.

O Indemnification: The Contractor shall indemnify, hold harmless, and defend the contracting agency from and against any claim of, or liability for error, omission or negligent act of the Contractor under this agreement. The Contractor shall not be required to indemnify the contracting agency for a claim of, or liability for, the independent negligence of the contracting agency. If there is a claim of, or liability for, the joint negligent error or omission of the Contractor and the independent negligence of the Contracting agency, the indemnification and hold harmless obligation shall be apportioned on a comparative fault basis. "Contractor" and "Contracting agency", as used within this and the following article, include the employees, agents and other contractors who are directly responsible, respectively, to each. The term "independent negligence" is negligence other than in the Contracting agency's selection, administration, monitoring, or controlling of the Contractor and in approving or accepting the Contractor's work.

P Insurance. Without limiting contractor's indemnification, it is agreed that contractor shall purchase at its own expense and maintain in force at all times during the performance of services under this agreement the following policies of insurance. Where specific limits are shown, it is understood that they shall be the minimum acceptable limits. If the contractor's policy contains higher limits, the state shall be entitled to coverage to the extent of such higher limits. Certificates of **Insurance** must be furnished to the contracting officer prior to beginning work and must provide for a notice of cancellation, non-renewal, or material change of conditions in accordance with policy provisions. Failure to furnish satisfactory evidence of insurance or lapse of the policy is a material breach of this contract and shall be grounds for termination of the contractor's services. All insurance policies shall comply with and be issued by insurers licensed to transact the business of insurance under AS 21.

- 1) **Workers' Compensation Insurance:** The Contractor shall provide and maintain, for all employees engaged in work under this contract, coverage as required by AS 23.30.045, and; where applicable, any other statutory obligations including but not limited to Federal U.S.L. & H. and Jones Act requirements. The policy must waive subrogation against the State.

- 2) **Commercial General Liability Insurance:** covering all business premises and operations used by the Contractor in the performance of services under this agreement with minimum coverage limits of \$300,000 combined single limit per claim.
- 3) **Commercial Automobile Liability Insurance:** covering all vehicles used by the Contractor in the performance of services under this agreement with minimum coverage limits of \$300,000 combined single limit per claim.

4 TENANT'S RIGHTS & RESPONSIBILITIES:

A Default: If the ACS shall at any time be in default in the payment of rent, or in the performance of any of the terms of the lease issued as a result of this Invitation to Bid or fails to remedy such default within sixty (60) days after written notice thereof from the Landlord, the Landlord may repossess, terminate the lease and recover from the ACS all rent due.

In case of any default by the ACS, and repossession by the Landlord, the Landlord must attempt to relet the Premises for the remainder of the term of the lease for the highest rent obtainable and may recover from the ACS any deficiency between the amount so obtained and rent specified by the lease.

B Tenant's Rights:

- 1) **Quiet Enjoyment:** If the ACS pays the rent as provided by the lease issued as a result of this Invitation to Bid and keeps, observes and performs all of the other covenants of the lease required by it to be kept, performed and observed, then the ACS may peaceably and quietly have, hold, and enjoy the Premises for the term of such lease.
- 2) **Safe For Occupancy:** If, during the term of a lease issued as a result of this Invitation to Bid, the ACS determines that all or part of the Premises are unsafe for occupancy because of events not in the control of the ACS, the rent for the unsafe part of the Premises shall be abated until the Premises are returned to their former condition by the Landlord. If the ACS determines that all or a substantial part of the Premises are so unfit for occupancy that it cannot conduct its business safely and securely, the ACS may move from the Premises, terminate the lease by written notice to Landlord, and recover from Landlord the costs of relocation and any difference in rent for the length of the lease term.
- 3) **Interruption of Utilities and Services:** If the ACS determines that its use of the Premises is threatened by the interruption or severance of utilities or other services provided by the Landlord, the ACS may contract for the utilities and services in the name of the ACS, and may deduct from the rent the costs of such utilities, services and related deposits.
- 4) ACS will have access to the lease space 24 hours daily, 7 days a week throughout the year.
- 5) **Option to Lease Contiguous Space:** The ACS has the option to lease any additional contiguous space that may become available for rent/lease on the Property during the term of the lease. The Landlord shall provide the ACS written notice within thirty (30) days of such availability. Such notice shall be accompanied by an offer to lease, including the rental rate of the additional space. The offer shall remain open for at least thirty (30) days. If the ACS does not accept the offer within the time that it is open or extended, the Landlord is free to rent/lease said space to other tenants, subject to Paragraph 3.L, above.

C Tenant's Responsibilities - The ACS will:

- 1) Pay rent at the time and place set forth in the lease to the Landlord on the first day of each month of the term of the lease or in advance at the option of the ACS. Payment for any partial month's occupancy will be prorated, based on a thirty- (30) day month.
- 2) Use and occupy the Premises in a careful and appropriate manner.
- 3) Not use or occupy the Premises for any unlawful purposes.
- 4) Not use, occupy nor permit the Premises to be occupied or used for any purpose or business deemed hazardous.
- 5) Make no alterations or additions in or to the Premises without the written consent of the Landlord, which consent shall not be unreasonably withheld. Landlord shall have 30 days to respond to such request; if no response is received within that time, ACS may proceed with alterations or additions.
- 6) Permit the Landlord to enter upon the Premises at all reasonable times to examine the conditions of same, provided that the ACS may prohibit entry at such times and in such manner as the general public may be excluded, e.g., during confidential or closed court proceedings and other similar or dissimilar occasions.

- 7) Observe all applicable laws and reasonable written regulations that the Landlord establishes for the general convenience, comfort and welfare of persons using the building.
 - 8) ACS shall leave the Premises at the end of this lease in as good a condition as received, excepting reasonable wear and tear, loss or damage caused by fire, explosion, earthquake or act of God.
- D Fixtures, Finishes, Furniture and Equipment:** All furniture, finishes, fixtures and equipment which the ACS has installed in the Premises shall remain the property of the ACS and may be removed at the end of this lease or any extension. ACS will repair any damage to the Premises from such removal.

5 OTHER TERMS & CONDITIONS:

- A Option to Renew:** The ACS may have the option to renew this lease for additional terms if defined in the Supplementary Conditions.
- B Condition of Premises:** The parties agree that the Premises provided for in this ITB are fit for occupancy and that they will continue to comply with all applicable laws and codes throughout ACS' occupancy.
- C Assignment/Sublet:** The lease issued as a result of this ITB and all the covenants, provisions and conditions therein contained shall insure to the benefit of and be binding upon the successors and assigns of both parties. Assignment or Subletting of all or part of the leased Premises under this lease by either party is not permitted without prior written consent of both parties. ACS may withhold its consent for any assignment or sublease that, in the sole discretion of ACS, would result in occupancy that is not compatible with court functions.
- D Holding Over:** Any holding over past the expiration of the term, any extensions or renewals of the lease, shall be considered as a month-to-month extension, and all other terms and conditions shall remain in full force and effect. Each party will provide written notice to the other party of its intent to cancel such month-to-month extension at least thirty (30) days prior to the desired date of cancellation.
- E Termination:** Because the payment of rent by the ACS is subject to appropriation by the legislature of the State of Alaska, the lease may be terminated upon 120 days written notice to the Landlord if the legislature enacts an appropriations bill which reduces the operating budget of the ACS below its adjusted base for the immediately preceding fiscal year. The Supreme Court must authorize lease termination, and may do so only after declaring a budget emergency.
- F Changes in Space:** Changes proposed to the ACS approved construction documents, either by the Landlord or by the ACS, shall be in requested and described in writing to the other party. Landlord shall notify and gain approval by the ACS of any additional costs of ACS requested changes. Additional costs for Landlord proposed changes are not acceptable. Both parties shall mutually agree in writing upon acceptance of the change proposal before such changes are actually accomplished.
- G Delays:** Time is of the essence. If there are delays in providing the Premises "Ready for Occupancy" (as defined in Section 3.A) by the Landlord due to unforeseeable causes beyond the control and without fault or neglect of the Landlord, the date of occupancy may be extended by the ACS without imposing liquidated damages. In all other cases, the ACS will impose liquidated damages as defined in the Supplementary Lease Conditions.
- 1) The Landlord shall not be liable for the consequences of any failure to perform or default in performing any of its obligations under this Agreement if that failure is caused by Force Majeure beyond the control of and without the fault or negligence of the Landlord. Force Majeure shall mean war (whether declared or not); revolution; invasion; insurrection; riot; civil commotion; sabotage; military or usurped power; lightning; explosion; fire; storm; drought; flood; earthquake; epidemic; quarantine; strike; acts or restraints of governmental authorities affecting the project or directly or indirectly prohibiting or restricting the furnishings or use of materials or labor required; inability to secure material, machinery, equipment or labor because of priority, allocation or other regulations of any governmental authorities.
 - 2) Notification of such delays must be made to the ACS's Contracting Officer in writing within ten (10) days of the commencement of the delay. The ACS'S Contracting Officer shall ascertain the facts and the extent of delay and the extent of the time for completing the project. The ACS'S contracting officer may approve an extension when, in the officer's judgment, the findings of fact justify an extension. The officer's finding of fact thereon shall be final and conclusive unless the successful bidder shall appeal to the Administrative Director of the ACS within thirty (30) days upon receipt of the findings of fact.
 - 3) The decision of the Administrative Director of the ACS or a duly authorized representative shall be final and conclusive unless determined by a court of competent jurisdiction to have been fraudulent, arbitrary or capricious, or so grossly erroneous as to imply bad faith or unsupported by substantial evidence. If no

appeal to the Administrative Director is taken, the decision of the Contracting Officer shall be final and conclusive. In connection with any appeal proceeding under this clause, the successful offeror shall be afforded an opportunity to be heard and to offer evidence in support of this appeal. Pending final decision on an extension of time hereunder, the successful offeror shall proceed diligently with the performance of the contract.

- 4) Inability to comply with State, City, or local construction or zoning laws or ordinances or restrictive covenants shall not be regarded as an unforeseeable cause.

H Eminent domain: If the Premises are taken for any public or quasi-public use under any statute, or by right of eminent domain, or private purchase by a public body vested with the power of eminent domain, this lease will terminate and the rent shall be adjusted as of the time of termination so that the ACS will pay rent up to the time of taking only. If the taking reduces the area of the Premises by at least twenty percent (20%) or materially affects the uses being made by the ACS of the Premises, the ACS may terminate the lease after written notice to the Landlord within ninety (90) days after the taking. Landlord shall be entitled to any condemnation award for the value of the facility and ACS shall be entitled to any condemnation award for the value of the leasehold.

I Sale or Foreclosure: If the leased Property is sold during the term of the lease which was issued as a result of this ITB, or any extension thereunder by virtue of a foreclosure (voluntary or involuntary sale), this sale will be made subject to the lease. This will also apply to a sale as a result of an encumbrance on the Property that existed before the lease agreement was executed. If there is an encumbrance on the Property, a subordination agreement must be obtained by the successful offeror with a copy of the agreement supplied to the ACS.

J Notices: All notices between the parties during the lease term will be sent to the mailing addresses listed on the Lease Contract, unless notified in writing of address change from other party.

K The terms and conditions of this lease shall remain in full force and effect, unless amended or modified and mutually agreed to in writing. All provisions of the lease shall apply to all extensions of term unless amended.

L The Landlord will notify the Department of Labor, Labor Standards and Safety Division of this Contract in accordance with AS 36.05.035. The Landlord's contractor(s) must then comply with the requirements noted within the Department of Labor pamphlet entitled, "Laborer's and Mechanic's Minimum Rates of Pay," found on-line at <http://labor.alaska.gov/lss/pamp600.htm>

- 1) The contractor or subcontractors of the contractor shall pay all employees unconditionally and not less than once a week;
- 2) The contractor shall submit one copy of the certified payrolls to the Landlord weekly.
- 3) Wages may not be less than those stated in the Department of Labor pamphlet described above, regardless of the contractual relationship between the contractor or subcontractors and laborers, mechanics, or field surveyors;
- 4) The scale of wages to be paid shall be posted by the Contractor in a prominent and easily accessible place at the site of the work;
- 5) The Landlord shall withhold so much of the accrued payments as is necessary to pay to laborers, mechanics, or field surveyors employed by the Contractor or subcontractors the difference between
 - a) The rates of wages required by the contract to be paid laborers, mechanics, or field surveyors on the work; and
 - b) The rates of wages in fact received by laborers, mechanics, or field surveyors

SUPPLEMENTARY LEASE CONDITIONS

1. **INITIAL TERM OF LEASE:** Fifteen (15) years. Commencing on the Commencement Date specified the Invitation to Bid Cover Sheet.
2. **RENEWAL:** The ACS shall have the option to renew the lease for two (2) additional periods of five (5) years each by giving the LANDLORD notice in writing not less than **sixty (60)** days prior to the expiration of each period.

- A CPI (Consumer Price Index) ADJUSTMENTS:** Adjustment(s) to the Base Monthly Rate after the initial five (5) years of the lease, and annually thereafter, shall be made to reflect changes in the Landlord's variable costs such as operational costs other than debt service and profit; "variable costs" are defined as thirty-five percent (35%) of the base monthly lease rate. The base monthly lease rate will be adjusted in accordance with the percentage change in the U.S. Department of Labor Consumer Price Index (CPI-W), for the Urban Wage Earners and Clerical Workers, All Items, Anchorage area, issued every six months.

The percentage change in CPI-W means the percentage difference between the Base Year CPI-W in effect during the half (1st (January through June) OR 2nd (July through December)) of the year in which lease commenced and the CPI-W in effect for same half year for the calendar year just completed. Annually for each year of the extension period(s), the percentage of change from the base monthly rate will be determined by the percentage difference between the Base CPI-W and the CPI-W in same half and in the Calendar Year just completed. This adjustment may result in either an increase or a decrease depending on the actual CPI-W in effect at the time of the adjustment.

EXAMPLE: The lease commenced on 8/3/04 and had a term of 5 years. Therefore the base monthly rate of \$1,500.00 shall be adjusted and effective on 8/4/09. The Base Year CPI-W is the 2nd half (Jul-Dec) of 2004 and was 135.5, the CPI-W in effect the 2nd half of 2008 was 146.6, and the percent of change was 8.19%.

The formula is expressed as:

$$[(35\% \times \text{base monthly rate}) \times \% \text{ change in CPI-W}] + \text{Base Monthly Lease Rate} = \text{Adjusted Base Monthly Rate.}$$

See table format below:

135.5	Base Year 2 nd half of 2004 (CPI-W)
146.6	2nd half of 2008 (CPI-W)
11.1	Amount of Increase over Base Year
= 8.19%	Percent Change in CPI-W Over Base Year
\$1,500.00	Base Rate 8/3/04 (At Lease Commencement) % of
X 35%	Rent to increase by CPI
= \$525.00	Variable Costs (Base Rent x % of Rent to increase by CPI)
\$ 42.99	Amount of change for Current Yr (Variable Costs x % Change)
\$1,542.99	Adjusted Base Monthly Rate effective 8/4/09

3. **OPTION:** The ACS shall also have a one-time option to extend the lease for a period up to 6 months at the completion of the initial term of the lease or the completion of a renewal option.
4. **LIQUIDATED DAMAGES:** It is mutually agreed that the Landlord will pay to the ACS **\$1,159.41 per day** for each calendar day of delay beyond the Commencement Date specified in the Invitation to Bid Cover Sheet. It is mutually agreed that this amount is a good faith estimate of actual damages resulting from a delay, and is reasonable in light of the anticipated harm caused by a delay, and the inconvenience or non-feasibility of otherwise obtaining an adequate remedy.
5. **LEASE AGREEMENT:** The lease agreement will be prepared by the ACS and will contain the terms and conditions of the Invitation to Bid.

END OF SECTION

SECTION C – TECHNICAL LEASE REQUIREMENTS**INDEX:**

1. Definitions
2. Area Location
3. Type of Building
4. Location of Space within Building
5. Drawings and Specifications
6. Compliance with Laws & Codes
7. Accessibility (ADA Compliant)
8. Arrangement of Space
9. Ingress and Egress
10. Indoor Air Quality
11. Specialty Code Compliance
12. Energy Conservation Requirements
13. General Electrical Requirements
14. Low Voltage Systems
15. Plumbing
16. Heating and Cooling
17. Casework and Finish Carpentry
18. Furnishings, Fixtures and Equipment (FF&E)
19. Room Finishes
20. Sound Control Requirements
21. Doors, Hardware and Keying
22. Interior Signs
23. Exterior Signs
24. Windows
25. Elevators
26. Parking
27. Flagpole

The following requirements describe the minimum acceptable requirements and shall govern unless expressly modified by **Appendix C Space Programming Sheets**. All costs, including labor and materials associated with the following items to be provided and maintained by the Landlord are at the Landlord's expense except where noted that ACS shall provide and/or maintain.

1. DEFINITIONS:

- A. **"Net Usable Area square footage"** is a term meaning the square footage of the area to be leased for exclusive occupancy by ACS personnel and/or equipment. It is determined by computing:
 - a) The Net Usable Area is calculated by measuring from the normal inside finish of the perimeter of the space. If there is a common wall with another tenant, the common wall is measure to the center line of the wall. Shafts, chases, elevators area measured from the inside face (ACS side) of the wall.
 - b) The Net Rentable area excludes common areas, elevator shafts, stairways and service spaces such as mechanical rooms, electrical closets, janitorial rooms, machine rooms, shafts and chases.
 - c) If a multi-tenant, Lease Area includes a percent portion of common spaces such as public lobbies, restrooms and arctic entries.
 - d) BOMA standards to be referenced for determining definitions of square footage.
- B. "ADA Compliant" means with respect to a facility that the facility complies in all respects with the current issue of Americans with Disabilities Act Accessibility Guidelines ("ADAAG").
- C. "ACS" means Alaska Court System.

- D. "Accessible or Accessibility" means easy to enter or reach physically.
- E. "AHJ" means "Authority Having Jurisdiction" in relation to permitting and code compliance in the region of construction.
- F. "AFLI" means ACS Furnished to the site, Landlord Installed at the site.
- G. "AFAl" means ACS Furnished to the site, ACS installed at the site.
2. **AREA LOCATION:** Building offered for lease must be within the limits of the location noted on the Cover Sheet of this ITB and located on or with direct access to a state maintained, paved road (unless the State does not provide paved roads in or near the location). Property must be zoned for PL1 Public Lands and Institutions or GU General Use at the time of Proposal Submittal Date if local zoning regulations apply. The ACS may reject any proposed space that is, in the sole judgment of the ACS, unacceptably proximate to sources of noise, odors, dust, or other similar or dissimilar factors that may impair the functionality of the space for court purposes.
3. **TYPE OF BUILDING:** The space offered should be in a building of sound and substantial construction that meets all applicable building codes and regulations. The building shall be properly protected against fire and other hazards in accordance with adopted building codes and is to be provided with good natural light, all utilities and services specified, and adequate ventilation as required. The exterior building appearance shall be attractive, in like-new condition, and in keeping with the dignity of the court. The building and the area in which it is located shall be clean and free from objectionable tenancy, odors, vermin, rodents, or other features which in the opinion of the ACS would be detrimental to its operation.
4. **LOCATION OF SPACE WITHIN BUILDING:** The proposed space must be contained within one building, within contiguous space, and within no more than two (2) contiguous floors.
5. **DRAWINGS AND SPECIFICATIONS:**
- A. **ITB Submittal Phase:** The Landlord is required to submit the following as part of ITB submittal which will become the first part of design process, if awarded:
- 1) **Plans, Documentation:** Bidders shall provide a floor plan or plans that show square footage (as described in the in Appendix A Lease Space Requirements) for each space and indicate at a minimum, overall building dimensions.
- a) The floor plan **must include and shall identify all spaces described in Appendix A Lease Space Requirements and further detailed in Appendix C Space Programming Sheets.** The plan may be in the form of schematic diagrams drawn to a scale no smaller than 1/8" equals one foot. All lease areas and adjacent public use and common spaces must be shown. Show only the final floor configuration proposed. Do not show construction features to be demolished.
- b) Provide, sign and date the following statement on the Floor Plan:
- "COMPLIANCE AND INTENT STATEMENT:**
The submitted floor plan contains all spaces included and sized in the Base Bid of Appendix A Lease space Requirements. Furthermore, the floor plan submitted is intended to, and has the capacity to, comply with current code, and all requirements of Appendix C Space Programming Sheets, including, but not limited to, required adjacencies, types of access, and all other specifications, even though these elements may not be shown on this schematic plan."
- Signed: _____ Dated: _____
- 2) In addition to the building floor plans, Bidder should provide:
- a) **Site Plan:** Provide Site Plan at a scale that will fit on one (1) 11" x 17" or one (1) 8 ½" x 11" sheet. Show location of required reserved parking and available public parking, in addition to any other required site elements (i.e. flagpole(s)).
- b) **Vicinity Map:** Provide a Vicinity Site Map which clearly identifies the location of the proposed space in relation to the rest of the community and indicates location of nearby road access points.

- c) **For Existing Building to be Remodeled:** Provide a short general narrative statement describing intended alterations to the interior and exterior of the building. It is assumed, and required, that the finished space will meet all bid requirements. Do not provide an itemized list of materials or any cost information – this should be a general description only.
 - i. Describe any known haz-mat materials that would need to be abated as part of the remodel work.
- B. **After Award Design Phase:** The Landlord is required to submit the following as the second part of design:
 - 1) Landlord shall attend design meetings with ACS, and submit drawings and specifications for review by ACS, throughout the design phase, as needed to obtain ACS approval of space configuration, equipment and systems, finishes, components, doors and hardware, casework and construction.
 - 2) The Landlord shall also submit drawings and specifications as required by the AHJ for approval and permitting.
 - 3) The Landlord shall not proceed with construction without obtaining prior written approval by the AHJ. Additionally, the Landlord shall not proceed with procurement of materials, systems, or construction without obtaining prior written approval of the ACS for each submittal package required in Paragraph C below.
- C. **Prior to Construction:** The ACS will require the following specific submittals packages for review and approval:
 - 1) **Complete ACS & AHJ Approved Architectural and Structural Drawings** for all existing and new construction required to comply with this ITB. Plans should identify and provide details for fire walls and sound walls, and locations of ballistic shielding.
 - 2) **Complete ACS & AHJ Approved Mechanical and Electrical Drawings** for all existing and new construction required to comply with this ITB. Plans should identify lighting, mechanical and electrical equipment, and placement and type of electrical wall outlets and switches, thermostats, life safety systems and conduit/j-boxes provided for ACS's audio and security systems.
 - 3) **Complete Civil drawing including Site Plan** which includes: Parking for ACS staff, Prisoner Delivery and the Public, ADA required parking, walk-ways from parking to entries, lighting, flagpole(s), head bolt heater locations and signage, and locations of utilities.
 - 4) **Technical Specifications:** Complete set of final specifications for architectural, structural, mechanical, and electrical (including security, life safety and low voltage).
- D. **During Construction with Landlord providing sufficient lead time for ACS review, approval, delivery and installation:** The ACS will require the following specific submittals packages for review and approval:
 - 1) **Casework Submittals** including: Coffee preparation cabinets/countertops, cabinet hardware, public toilet countertops, customer service countertops and courtroom wood, solid surface and laminate casework, including judge's bench, witness stand, witness platform and finish carpentry.
 - 2) **Door and Hardware Submittals** including: Door and hardware schedules, details, sound rating, fire rating, and manufacturer data for all openings.
 - 3) **Finishes Submittals** including: Flooring, Base, Painting, Ceilings, and Wall Finishes and Corner Guards. Include list and location of toilet accessories to be provided.
 - 4) **Exterior Building Signage Submittals** including: Cast metal signage layout and installation details.
 - 5) **Flagpole** including: Installation details and manufacturer data
 - 6) **Mechanical** including: Ductwork shop drawings and details, plumbing fixtures, manufacturer data, balance report.
 - 7) **Electrical** including: Light fixtures, cover plates, manufacturer data.

- 8) **Low Voltage** including: Termination test reports, manufacturer data.
- 9) **Procurement Information List for ACS Provided Materials:** Provide all necessary information to allow ACS procurement of the following equipment and materials. Note that this list is abbreviated for the Bidder's convenience only – detailed specifications and requirements are defined further in this Section C.
 - i. **ACS Furnished and Installed (AFAI)**
 - a. Microphones, Speakers, Audio and Video Cabling and Audio Equipment Rack in Courtrooms and Grand Jury
 - b. Duress Alarm System
 - c. Polycom
 - d. Video Equipment – Flat Screen Monitor, Bracket and cabling at courtrooms and Lobby. Landlord to provide backing (in-wall preferred) for all wall mounted monitors.
 - e. Under counter Refrigerators at Jury Rooms and Grand Jury
 - f. All moveable furniture with exception of Witness Stand
 - ii. **ACS Furnished, Landlord Installed (AFLI)**
 - a. Server and Telecom Racks in Server Room and Communications Room
 - b. Top down/bottom up Window Horizontal Blinds at all windows and interior relites (not door relites).
 - c. Interior Wall Signage at all leased areas.
 - d. Interior Building Directory at each floor.
- 10) **Copy of Dept. of Labor Notice of Work:** Required by AK Little Davis Bacon Act, this notice should include list of construction work, list of subcontractors, and contract price being paid to each contractor and subcontractor. Reference Technical Lease Requirements, Paragraph 6D.
- E. The ACS shall provide written approval and notice to proceed after each submittal package required in Paragraph D above.
- F. **During Construction:** The Landlord shall advise and request approval from the ACS of any changes to the approved plans and specifications, and submittals. The Landlord shall provide the following notices and coordination:
 - 1) **Opportunity for Pre-Cover Inspection:** Prior to installation of wall and ceiling materials, provide 48 hour notice to the ACS. The ACS may choose to inspect walls and above ceiling areas to confirm conditions.
 - 2) **Audio System Coordination:** At least three (3) weeks prior to the Lease Commencement Date coordinate with the ACS to allow ACS installation of audio system and security systems.
 - 3) **ACS Provided, Landlord installed Materials:** Coordinate with ACS to prepare construction for ACS provided, Landlord installed materials and equipment noted above. Coordinate delivery and installation of these items so that they are completed by the Lease Commencement Date.
 - 4) **Updated Subcontractor List:** Provide updated Subcontractor List upon any changes from the list submitted to the Dept. of Labor.
- G. **Prior to scheduling the Ready for Occupancy Inspection:**
 - 1) Provide an executed **Certificate of Occupancy** from the AHJ for the lease space, if available. If AHJ does not provide a Certificate of Occupancy, Landlord shall provide a written statement from the Architect of Record to the effect that the premises are, to the best of the Architect's knowledge, compliant with all building code requirements applicable to the premises.
 - 2) **Compliance Statement:** A written statement from the Architect of Record that completed facility and the offered space complies with the ADA Guidelines and this ITB.
 - 3) **Balancing Report.** Refer to HEATING, VENTILATION AND AIR CONDITIONING below.
 - 4) **Building Air Flush:** Refer to HEATING, VENTILATION AND AIR CONDITIONING below.

- 5) Provide **Data Termination Test Reports:** Report shall indicate that all circuits have passed and meet ITB requirements.
- 6) Provide a current total coliform and nitrate water test report.
- 7) Two (2) full size sets of as-built drawings scaled no less than 1/8" including code occupancies and net usable square footages for each room and the overall net usable square footage of the leased space. Minimum size of drawings shall be 22"x34". Provide PDF and hard copies of drawings.
- 8) One (1) full set of as-built specifications
- 9) Two (2) full sets of O & M Manuals
- 10) Alaska Building Energy Efficiency Standard (BEES) Compliance Confirmation: Engineer of Record shall provide written certification of compliance.
- 11) If the items above are incomplete, incorrect or not submitted at least one week ahead of Ready for Occupancy Inspection date, at the ACS's sole discretion:
 - i. The Ready for Occupancy Inspection will be postponed until the missing or incorrect information is submitted, or
 - ii. The Ready for Occupancy Inspection will proceed contingent on ACS receiving in writing from the Landlord a comprehensive list of the outstanding required information and dates when it will be submitted. Depending on the extent of information to be submitted, ACS may or may not proceed with the Ready for Occupancy Inspection.

If ACS incurs costs such as additional rent, storage, travel expenses, etc. as a result of the Ready for Occupancy Inspection being postponed, these costs may be assessed to the Landlord for payment to ACS.

6. COMPLIANCE WITH LAWS AND CODES: All existing structures or new construction and all appurtenances thereto shall conform to all applicable laws, codes, ordinances and regulations pertaining thereto. Industry standards and best design practices shall apply where local ordinances and regulations, state laws and codes are absent. Minimum requirements established herein shall not be construed as lowering the standard established by local regulations and when such local regulations contain more stringent provisions, they shall govern. The Landlord shall be responsible for obtaining all required permits.

- A. **All space offered in response to this ITB** must comply with applicable Federal and State laws and regulations pertaining to occupational health and safety.
- B. **Floor loading** shall comply with the current Live Load Table in the adopted edition of the International Building Code as applicable for the type of building and space. The court may have some spaces that require loads heavier than standard office loading. Reference Appendix C – Space Programming Sheets for specific designations. If an existing structure is used, provide a letter from a structural engineer verifying the existing structure is sufficient or make corrections to the existing structure to address ACS loading requirements.
 - 1) **Server and Communications Room:** Assume Uniform Live Load for Server Room and the Communications Room will be 150lbs/SF.
 - 2) **Sound Doors:** Sound door assemblies can be heavy. Coordinate weight of sound door and frame assembly with new or existing structural design.
- C. **By signature on this ITB document,** the Landlord acknowledges that the Landlord will be responsible for the accomplishment and cost of any building alterations, which may be required to correct violations of applicable laws, codes, ordinances and regulations detected by the ACS or AHJ during the period of the ACS occupancy.
- D. **Alaska Little Davis Bacon Act:** Bidders are advised that construction or remodeling in connection with this contract is subject to the Alaska Little Davis Bacon Act, Alaska Statutes Chapter 36.05.005. The OWNER will notify the Department of Labor, Labor Standards and Safety Division of this Contract in accordance with AS 36.05.035. The Contractor must then comply with the requirements noted within the Department of Labor pamphlet entitled, "Laborer's and Mechanic's Minimum Rates

of Pay,” found on-line at <http://labor.state.ak.us/lss/forms/pamp600-050119.pdf>. The minimum wages to be paid various classes of laborers, mechanics, or field surveyors are shown in that wage determination. The rate of wages shall be adjusted to the wage rate under AS 36.05.010.

Before work commences, the Bidder, or their primary contractor, shall file the required Notice of Work with the Department of Labor and Workforce Development, with a copy to the ACS. The Offeror is responsible for payment of all filing fees on the contract.

7. **AMERICANS WITH DISABILITIES ACT (ADA) COMPLIANCE:** The design and construction of the offered space and any subsequent alterations of the offered space shall meet the specifications of the Americans with Disabilities Act Accessibility Guidelines for Buildings and Facilities (ADAAG, 28 CFR part 35) as published in the Federal Register on September 15, 2010 on the date of occupancy and throughout the entire occupancy of the ACS.

- A. **The Americans with Disabilities Act of 1990** (42 U.S.C. 12131) defines the State of Alaska as a “public entity” subject to Title II of the ADA. The Landlord must provide ADA compliant space as it applies to a public entity. In providing space that meets the Title II requirements, the Landlord does not have and will not attain the right to direct how, when or where program services are delivered. The Landlord must provide ADA compliant space that would be required as if the offered space were in a newly constructed, State-owned, facility from which all program services are directly delivered to the public.
- B. **Landlord must certify, via a statement** from an architect registered to practice in the State of Alaska that the completed facility and the offered space complies with the ADA/ANSI Guidelines and this ITB.
- 1) It is critical that ADA access is provided for the public when participating in public proceedings and on juries, as jurors, litigants or witnesses. Additionally ADA access must allow the public to fully utilize all public areas, including entrances, public hallways, restrooms, customer service counter, jury assembly, grand jury, jury rooms, and courtrooms.

This statement must be submitted for approval prior to occupancy, but after completion of all new construction or alteration as necessary to respond to this ITB.

- C. **ACS’s inspection and acceptance** of the Landlord’s space and alterations does not relieve the Landlord of responsibility for continuing ADA compliance. The Landlord further agrees to pay the cost of any corrections, which may be needed during the period of ACS’s occupancy for purposes of correcting deficiencies to meet the above prescribed ADA compliance.
- D. **In the event the Landlord fails to correct deficiencies** within a period of thirty (30) days from receipt of written notification, the ACS will have the right to terminate the lease; or, the ACS will have the option of correcting deficiencies by hiring competent workers, with the Landlord bearing the cost of all labor and materials. The ACS will have the right to deduct all of the costs incurred, including administrative costs, from the lease payment. The Landlord further agrees that deficiency corrections performed by the ACS will not be construed to constitute a breach of this lease.
8. **ARRANGEMENT AND TYPE OF SPACE:** The Landlord shall provide net usable space as defined above and as identified in Appendix A - Lease Space Requirements. Floor Plans shall be arranged in accordance with functional and spatial relationships, adjacencies and access as described in Appendix C- Space Programming Sheets. Reference Appendix B Schematic Courthouse Floor Plan for a diagrammatic depiction of these adjacencies and relationships.
- A. **NOTE:** Appendix B Schematic Courthouse Floor Plan is provided for the Proposer’s benefit as an illustration of those relationships, adjacencies and required access. **Appendix B is not a required floor plan – it is solely provided as an example of one possibility for complying with those contract requirements.**
- B. **NOTE:** There are three (3) types of occupancies, circulation and access possible for each space: Public space; Secure Staff space; and Secure Prisoner Transport areas. Public access points and circulation paths **must be separate from Secure Staff and Secure Prisoner Transport circulation and access points.** The ACS prefers, where possible, that the Secure Staff Hallways and Secure Prisoner Transport access points and circulation paths are also separate,

but realizes that this is difficult to accomplish. Limit Secure Staff Halls and Secure Prisoner Transport intermingling as much as possible.

9. **INGRESS AND EGRESS:** Access and required adjacencies are specified in Appendix C – Space Programming Sheets. Below subparagraphs specifically describe ingress and egress from the lease space.
- A. ADA Compliant elevator service must be provided if lease space is not fully accommodated on the first floor. Elevator, if required, must operate 24 hours a day, 7 days a week, unless ACS requests closure. All entry access to the leased space from the exterior shall be by exterior arctic entries, or in the case of Prisoner Transport, by a Holding Vestibule. This does not apply to exits required and used solely for fire exiting.
 - B. ADA access must be provided from accessible parking spaces to the Public Entry and throughout the public areas of the courthouse.
 - C. The public access shall immediately enter a secure Public Lobby after passing through the arctic entry. The public lobby will have a Screening Equipment area immediately adjacent to the entry door..
 - D. The ingress/egress points for both staff and Prisoner Transport must be separated from the public access, and into a secured part of the courthouse. Prisoner Transport **must** be visually isolated from the public access, and it is **preferred** that it is also visually isolated from Private staff Entries.
 - E. The ACS shall have the exclusive right to the leased space.
10. **INDOOR AIR QUALITY:** The ACS is concerned about indoor air quality (IAQ) and chemical emissions. The Landlord shall control selection of materials and process used in project construction in order to attain an IAQ acceptable to the ACS and in compliance with codes. Where feasible, products with low VOC content shall be used in construction.
11. **SPECIALTY CODE COMPLIANCE:** The building shall conform to the thermal and lighting energy standards established by ASHRAE 90-75 and to OSHA codes.
12. **ENERGY CONSERVATION REQUIREMENTS:** The leased premises must comply fully with the Alaska Building Energy Efficiency Standard (BEES), effective April, 2007 and the 2006 International Energy Conservation Code with state or local adopted amendments as appropriate. Engineer of Record shall provide written certification of compliance. ***Copies of the International Energy Conservation Code 2006 can be purchased via bookstores on the Web. Copies of BEES are available at www.ahfc.state.ak.us/ric.cfm***
13. **GENERAL ELECTRICAL REQUIREMENTS:**
- A. **Electric Wiring Standards:** All electrical work performed under this specification shall comply with the most recent edition of the following codes or rules:
 - 1) The National Electric Code of the National Board of Fire Underwriters.
 - 2) The rules, regulations and codes of the Federal, State, City or other local entity.
 - 3) The standardized rules of the National Electrical Manufacturer's Association.
 - 4) Reference Paragraph 12 - Energy Conservation Requirements, for additional energy requirements
 - 5) TIA 942-A for minimum requirements for telecommunications infrastructure of computer rooms.The above minimum requirements shall not preclude the use of higher-grade materials or better workmanship.
 - B. **Main Service Facilities:** The main service facilities and meter panel shall be adequate to provide for the electrical load that will be required. This service shall be enclosed in a suitable and secured enclosure, which is readily accessible for inspection. Single phase, 60 cycles, 120/240V services shall be supplied at a minimum. Electrical service for the portion of the

property leased by the Court system shall be independently metered and located in a secured room.

- C. **Finishes:** All face plates for outlets, switches and other devices must be stainless steel finish. All switches and devices shall be ivory. All lighting trim shall be stainless steel or prefinished paint similar to the ceiling or wall color (typically ivory). All surface raceways must be prefinished paint to match wall color.
- D. **Lighting:** Light fixtures which are capable of producing well-diffused artificial illumination at the work surface of not less than 50 FC average must be provided in all lease space areas of the courthouse, with the following exceptions
- Lobbies (this does not include Customer Service Counter area), hallways, stairs, entries, sound locks, and restrooms shall have 20 FC average on the floor.

Light fixtures must be recessed or provided with suitable diffusers approved by the ACS. Bare lamp fixtures will not be acceptable, except for mechanical/electrical rooms, or other support areas approved by the ACS. Appropriate wall switches shall control general office space lighting fixtures. In addition to the above requirements, provide the following:

- 1) **Courtrooms:** Lighting for Courtrooms shall have dimming capacity at spectator seating area and jury seating area. Lighting for spectator seating, jury seating, arena area and Judges Bench area shall all be separately switched. Judge's bench and arena light fixtures shall be visually differentiated from the jury and spectator seating areas by size, layout and type of light fixture. A room lighting control system with these areas controlled from a single control station is acceptable in lieu of separate switching.
- 2) **Fluorescent Lamps at Courtrooms, Grand Jury Room, offices, Jury Deliberation Rooms, and clerical and counter areas:** T8 4100K, tri-phosphor lamps with a minimum CRI of 86, and a minimum rated life of 36,000 hours, based on 3 hours per start using programmed start ballasts. Compact fluorescent lamps shall utilize amalgam technology, shall match the color temperature of the T8 lamps, shall have a minimum CRI of 82 and shall be provided with a 4 pin base when used with electronic ballasts and a 2 pin base when used with magnetic ballasts. All 4-foot T8 fluorescent lamps shall be low-mercury type that passes the Toxicity Characteristic Leaching Procedure (TCLP) test at end of life. GE "Starcoat Ecolux XL Extra-Life", Osram/Sylvania "Octron 800XP Ecologic", Philips "Alto Plus T8", or approved equal.
- 3) **LED Luminaires, Interior:** Wherever LED is provided instead of fluorescent, fixtures shall be 4000K, minimum 82 CRI, with minimum rated life of 50,000 hours at 75°F average indoor ambient temperature. LED shall be provided for all recessed downlight locations, unless prior approval is obtained by the ACS.
- 4) **Exterior Luminaries:** Provide exterior LED lighting as required to safely illuminate the pathway from property line or parking area to building entrances. Exterior egress lighting shall meet IBC requirements. Provide UL 1572 outdoor salt water marine rating within 100 miles of coastlines; Complete with gaskets to form weatherproof assembly. Provide low temperature LED drivers, with reliable starting to -40° F. Exterior LED luminaires shall be 4000K, minimum 70CRI, with minimum rated life of 50,000 hours at 40° F average outdoor ambient temperature. Provide exterior lighting as necessary to illuminate flagpole at night, as noted in Paragraph 27 Flagpole.
- 5) **Emergency Lighting:** Emergency ballasts/drivers must be provided at open clerical areas, courtrooms, hearing rooms, grand jury room, meeting rooms, libraries, jury deliberation rooms, jury assembly, holding cells, corridors, restrooms, public lobbies and other public places in compliance with current code. In addition, provide one (1) fixture in each courtroom as a night light. Coordinate with the ACS for the location of this fixture, but it will generally be located near the public entrance.
- 6) **Switching:**
 - i. Lighting in all office and clerical areas, grand jury rooms, jury assembly, jury deliberation rooms, conference rooms and libraries shall be supplied with multi-level switching. For fluorescent fixtures, this may be provided via dimming, step-dimming, or inboard/outboard switching. For LED fixtures, it is assumed this will be accomplished via dimming fixtures.

- ii. Switching at courtrooms, hearing rooms and grand jury room shall be located at the clerk's entrance away from public access, and shall control soundlock vestibules as well as the courtroom or hearing room.
 - iii. Switching for both the clerk's area and customer service counter area shall be located at the clerk's entrance, away from public access.
 - iv. Motion sensor switches are required at offices, clerical areas, jury rooms, conference rooms, and libraries.
 - v. Keyed switching:
 - a) Required at JS Prisoner Transport areas, including holding areas, Holding Cells and circulation areas used solely by JS Transport. Locate switching for Holding Cells in supervised JS Transport area.
 - b) Required at public spaces without a separated secured, supervised area: This would include lobbies, hallways, stairways, public arctic entry, security screening area and Jury Assembly.
- E. **Electrical Outlets:** Unless otherwise specified, office and similar space shall be provided with not less than one (1) quad convenience outlet for each 100 square feet of area. Additionally, there must be at least one (1) duplex outlet on each wall in all spaces, with the exception of storage rooms, toilets, and holding cells. In the Clerk's Office, and all other staff offices provide one quad outlets at one wall to be coordinated with the ACS. Unless specifically indicated otherwise in areas such as Judge's Bench and Clerk Front Counter, all electrical outlets shall be located 18" (to center) above finished floor level. Outlet strips and wire mold may be provided **only** at CMU or concrete walls. These outlets and wire mold must be similar to Wiremold Company's pre-finished surface raceway system appropriate for use with power wiring and approved for use in dry interior locations only as covered in the National Electrical Code and are UL rated. All other areas shall have conduit concealed behind building finishes.

- 1) Floor outlets in all areas except for Courtrooms shall be **Wiremold RFB4**, recessed types, flush mounted with appropriate plate for floor covering – no plastic adaptors. Courtrooms shall use **Wiremold "Evolution" series** floor boxes. These boxes will accommodate electrical, data, and audio/video outlets in one recessed floor box – combine these outlets where appropriate.

In addition to the above requirements, provide the all items shown on **Appendix C–Lease Space Programming Requirements**, and **Appendix D.1 Judge's Bench Casework** (Page 3).

Additional placement specifications include:

- 2) **Courtroom and Hearing Rooms:**
 - i. **At courtroom Judge's bench casework:** Provide quad outlets at inside face of judge's bench and in-court clerk station casework (at both ends of each counter), and a duplex outlet on the outside face of the Judge's casework facing the witness stand placement.
 - ii. **At courtroom Arena and Seating Areas:** Provide duplex outlets at floor below litigant podium and each litigant table, and at in modesty walls in front of spectator seating and jury box.
 - iii. **Flat Screen Monitor Outlet:** There will be one (1) wall-mounted outlet for a video arraignment flat screen monitor. Location and height shall be coordinated with the ACS prior to rough-in.
- 3) **Customer Service Counter::**
 - i. Provide (1) quad or (2) duplex outlets under Self-help Countertop.
 - ii. Provide (2) duplex outlets under the Customer Service Counter.
- 4) **Clerk's Office:** Provide (1) quad outlet at wall behind each workstation and at customer service counter as required in Appendix C Space Planning Sheets.
- 5) **Private Offices:** Provide (1) quad outlet at one wall for a workstation
- 6) **Server Room (and if applicable Communications Room):** All outlets within this room shall be 120VAC 20amp dedicated circuits with NEMA 5-20 T-Slot receptacles. Refer to Appendix

E for additional information. Refer to ANSI/TIA-607-B for bonding and grounding requirements for computer rooms.

- 7) **Lobby:** Locate a duplex at 8'-0" AFF in main floor Lobby close to elevators, stairs, or courtrooms, or Clerk's Office, for Electronic Calendar monitor. Provide (1) recessed floor duplex outlet for Security Walk-thru Equipment located as directed by ACS
- 8) **Coffee Counters:** Provide additional outlets at wall above and below countertop for appliances as required in Appendix C Space Planning Sheets.
- 9) **Parking:** Provide minimum of one (1) head bolt heater outlet at Prisoner Transport Parking. Provide a minimum of one (1) head bolt heater outlet for every two staff parking spaces.

F. **Box Placement:** Outlet boxes sizes and physical location may vary according to millwork, flooring and ceiling finishes, and casework and furniture layout. Outlet locations, type, and specifications shall be approved by the ACS.

14. LOW VOLTAGE SYSTEMS: Provide all outlets for phone, data, duress, sound system, and video arraignment systems shown below and as noted on Appendix C – Space Programming Sheets. Landlord must provide the facility with either two (2) DSL circuits or two (2) cable modems, terrestrial internet with a minimum speed of 6/2 Mb. ACS will pay for monthly usage costs for internet.

A. **Telephones:** Telephone service must be installed in accordance with requirements set forth below. All conduit and other features necessary to satisfy the telephone company's requirements shall be included in the building by the Landlord.

- 1) Unless otherwise specified, telephone ports will be included in the digital network communications outlets specified below. Outlet, cable, conduit and routing for phone outlets are identical to, and incorporated into the digital network communications requirements.
- 2) The ACS will be responsible only for the actual connection of telephone and communications equipment required by ACS.

B. **Digital Network Communications:** Adequate network service must be installed in accordance with requirements set forth below, and be within GCI broadband cable coverage area. All conduit and other features necessary to satisfy ACS requirements shall be included in the building as part of this project. **All conduit must be rigid type.**

- 1) Unless otherwise specified, offices, clerical areas, courtrooms, hearing rooms, conference rooms, jury rooms, law library, and similar space shall be provided with the necessary conduits – sized at ¾" minimum – and boxes to allow for the installation of one 4-port digital outlet box per each 100 square feet of area or on three of the four walls of the room, whichever is greater.
- 2) The quad outlet shall provide for 4 Cat 6 lines terminating in Cat 6 RJ-45 female connections. Locate quad outlet adjacent to power outlet wherever possible. The ACS will use ports for data, phones or duress at their discretion. Provide standard duplex sized deep back boxes, approximately 2 ½" X 4-11/16" at walls, and Wiremold RFP A/V 9 or A/V11 (or appropriate for installation) recessed flush mounted boxes and flush covers at floors – no plastic adaptors. Provide network cables and connectors installed by project certified communication technicians unless otherwise noted in these documents. Certified communications technicians to install, terminate and test all cabling and connections. Provide test reports to the ACS.
 - i. **At Courtrooms:** Reference Paragraph 13.E.1 for the type of floor boxes required to accommodate electrical, data, and audio outlets within one box.
- 3) Provide numbering at all data ports as follows: Room# - quad# - port#, where "quad #" starts with 1 at first location clockwise from entrance and follows clockwise through the room. Port# is Left top = 1, Right top = 2, Left bottom = 3, Right bottom = 4. Data ports in the patch panel are to be located in number order from lowest to highest.
- 4) Network cabling shall be homeruns from outlet to a patch panel in the communications room. The length of the horizontal cabling from the communication room to any quad outlet shall not exceed 250'.
- 5) **Server Room:** Each Server and if applicable, Communication Room, shall be provided with a Landlord provided/installed patch panel and patch cords, and an ACS provided and installed

server and telecom racks. Racks shall be floor mounted with ample adjacent space for other racks or panel boards to be provided by ACS, including duress panel if used. Reference Appendix E – Server Room for layout. The patch panel(s) shall be adequately sized for the quantity of cables, and an expansion capacity of 10%. Provide patch cords of adequate length to connect patch panel to ACS-furnished network equipment. Reference paragraph 13E.6 for power requirements for racks. If there is a Communications Room in addition to the Server Room, provide a 2" conduit (size to be confirmed during design) with sufficient cabling including termination boxes (located top of rack) for communication room interconnect.

6) Additional requirements include:

i. **Courtroom and Hearing Rooms:**

a. **At Judge's bench casework:** Provide an outlet at inside face of modesty wall at judge's bench and inside face modesty wall at both ends of judge's and in-court clerk's casework.

b. **At Arena Area:** Provide outlet at floor below each litigant table.

ii. **Customer Service Counter:** Locate one (1) outlet under Self-help Countertop and two (2) quad outlets under Customer Service Counter

iii. **Lobby:** Locate one (1) outlet 8'-0" AFF (adjacent to power outlet) in First floor Lobby close to elevators, stairs, or Courtrooms, or Clerk's Office, for Electronic Calendar monitor. Provide (1) outlet for Security Walk-thru Equipment located as directed by ACS.

iv. **Clerk's Office:** Provide outlet at wall behind each workstation as required in Appendix C Space Planning Sheets.

C. **Audio System:** The ACS shall provide audio recording equipment for each courtroom, hearing room, and grand jury room, and a public announcement system for each jury assembly room or area. Provide conduit, junction boxes, supports, cover plates, and other necessary items to accommodate the ACS supplied audio and PA equipment, cabling, and attachments.

1) Floor boxes At Courtrooms: Reference Paragraph 13.E.1 for the type of floor boxes required to accommodate electrical, data, and audio outlets within one box.

2) Microphones: Provide wall, ceiling or floor boxes with appropriate cover plates to accommodate microphones. Additional placement specifications include:

i. **Courtrooms and Hearing Rooms:**

a. **At Judge's Bench:** Provide one outlet each at inside face of the Judicial Bench casework below judge's countertop and clerk's countertop. Additionally, add one outlet at the front of Judge's Bench for Voir Dire Microphone.

b. **At Witness:** Place outlet on the outside face of the Judge's casework facing the witness stand.

c. **Jury Box:** Provide outlet at front modesty wall (facing jurors) and at back wall of the jury box.

d. **Litigant Tables:** Place one outlet in the floor below each litigant table and one outlet between the tables for a podium.

e. **If Ante Room is scheduled:** Place one outlet in ceiling.

ii. **At Grand Jury:**

a. Place one outlet in the wall adjacent to clerk's desk

b. Place one outlet below witness and litigant table(s)

c. Place up to three floor outlets throughout the juror seating area, and two on each wall.

3) Speakers: Provide junction boxes in the ceiling to accommodate speakers as follows (exact locations within rooms to be determined by the ACS).

i. **At Courtrooms and Hearing Rooms:** There are to be six (6) to eight (8) speaker locations: One (1) behind the judge, one (1) behind the witness, two (2) above the jury seating, and two (2) or four (4) speakers above the public seating area as appropriate. Provide three separate junction boxes for jury box, spectator seating and judge/witness.

- ii. **At Grand Jury Room:** There are to be two (2) to three (3) speaker locations: one (1) behind the witness and one (1) or two (2) above the juror seating.
 - iii. **At Public Lobby** There are to be two (2) - four (4) speaker locations (depending on size of space), for announcements from the microphone in the Clerk of Court Area.
- 4) Junction Boxes:
- i. **Clerk's Junction Box (CJB):** Provide one (1) 18" high x 18" wide x 6" deep flush mounted junction box with screw on cover, Landlord to coordinate the size with number, size and routing of conduits. **Different sized CJB's may be required depending on number, and routing of conduits.** Locate in the following locations:
 - a. **At Courtrooms and Hearing Rooms:** In accessible location in side modesty wall of casework beneath the In-Court Clerk's work surface – typically between Judge and Clerk.
 - b. **At Grand Jury Room:** At wall behind or adjacent to Clerk's desk
 - ii. **Floor Boxes at Courtrooms:** Reference Paragraph 13.E.1 for the type of floor boxes required to accommodate electrical, data, and audio outlets within one box.
- 5) Conduits: **No junction boxes are permitted in the microphone runs without express approval of the ACS.** No more than 270 degrees total bends are allowed in any one conduit run. **All conduit must be rigid type.** In addition to other requirements provide conduit at the following locations for audio connections:
- i. Provide separate 3 /4" conduits from Clerk's Junction Box (CJB) to each of four microphone areas (jury, judge's bench, spectator seating and podium/litigant tables),
 - ii. Provide 3 /4" conduit to an accessible area above the ceiling. From the stub ups, continue pathway to each speaker via conduit to each speaker junction box within the room. In lieu of conduit, J-hooks may be provided above accessible ceilings. Install pull strings for each speaker.
 - iii. Provide separate 3 /4" conduit from CJB in each courtroom or hearing room to microphone outlet in corresponding ante room, or other room adjoining courtroom if specified.
 - iv. Provide two (2) 1" conduits from each CJB to the Server Room (and if applicable to the Communication Room) and one (1) 2" conduit from CJB into accessible ceiling outside courtroom.
- D. **Duress Alarm System:** Duress alarm wiring and equipment will be installed by ACS. Communication outlets, conduit and wiring may be used for duress alarm as noted in Paragraph B above. Verify routing and size of conduit for duress wiring with ACS prior to installation of conduit.
- F. **Video Systems:** Provide conduit and junction boxes for ACS provided video equipment. ACS will install video wiring and equipment. Provide structural backing within wall adequate for installation of ACS provided flat screen monitors on an adjustable wall bracket where they occur. Provide all necessary conduits and outlet boxes to install equipment at the following locations:
- 1) **Courtrooms-Monitors:** Provide 1 1/4" conduit from Clerk's Junction Box (CJB) to Flat Screen Monitor in Courtroom, typically behind Clerk's Bench. Exact location and height of j-box to be coordinated with ACS.
 - 2) **Litigant Tables:** Provide 1 1/4" conduit from Clerk's Junction Box (CJB) to floor box at each litigant table.
 - 3) **Courtrooms-Polycom:** Provide 2" conduit or pathway from each camera location to the CJB
 - 4) **Lobby:** Provide 1" conduit for HDMI cable from Clerk area to J-Box for monitor for calendar.
 - 5) **JS Prisoner Holding Area:** Provide 1" conduit from each holding cell to a single wall location within the JA Prisoner Transport Holding room. At each holding cell, terminate conduit at a j-box recessed in the ceiling in one corner of the cell. Provide a junction box at the Prisoner

Transport Holding room of size sufficient to accommodate all conduit. Final locations of j-boxes to be coordinated with ACS.

15. **PLUMBING:**

- A. **Drinking Water:** Water suitable for drinking purposes shall be provided in public areas as well as for staff. Bar sinks with goose necked faucet and drinking water shall be provided at **all** coffee preparation casework in Jury Rooms, Grand Jury, Jury Assembly, and Clerk's Office as specifically identified in Paragraph 17 and in **Appendix C – Space Programming Sheets**.
- B. **Restrooms and Holding Cells:** Restrooms and Holding Cells shall be provided as specified in **Appendix A - Lease Space Requirements**, and **Appendix C – Space Programming Sheets**, for jury rooms and staff areas. Adequate public restrooms shall be provided at Landlord's expense on each floor in compliance with all applicable codes and the State's safety regulations. Provisions shall be made for ADA and ANSI Compliance in accordance with applicable codes. Each restroom shall have hot and cold running water. All piping for plumbing and heating must be concealed.
- C. **Holding Cell Fixtures:** Provide one (1) detention grade stainless steel combination sink/toilet fixture at each holding cell. Provide plumbing chases with security type access doors to allow access to the plumbing for each combination unit. One plumbing chase may access the plumbing for 2 or more combo sink/toilet fixtures if cell layout allows. Provide non-pickable caulking around all fixtures.

16. **HEATING, VENTILATION AND AIR CONDITONING:**

- A. **Fuel Oil Tank:** Provide fuel oil tank of adequate capacity for the facility, in a secure location. A separate fuel oil tank shall be provided for the ACS's heating systems within their lease space, if the ACS is not the sole tenant of the building. Provide a lockable cap on the fuel tank. If a separate fuel oil tank is not feasible, the Landlord and ACS will agree on a percentage of the monthly usage.
- B. **Heating and Cooling:** A central heating and cooling system shall be provided to maintain a uniform temperature between 68 degrees F and 75 degrees F in the comfort zone throughout the building and office space, or as required by Federal or State regulations. Heating system for the portion of the property leased by the Court system shall be independently controlled and metered. The comfort zone is defined as the area that is between the floor to a height of eight (8) feet from the floor. Reference paragraph 29, Energy Conservation Requirements for additional requirements. **NOTE: Electric heating is not permitted unless engineering calculations demonstrate that it is cost effective in comparison to other fuel sources**
 - 1) **Server and Communications Rooms:** Reference Paragraph D below regarding additional Server and Communications ventilation requirements.
 - 2) If the temperature is not maintained within the 68 degrees F to 75 degrees F range for a period of more than two consecutive working days, the Landlord shall, upon receipt of a written notice from the ACS, provide, as appropriate, suitable temporary auxiliary heating or cooling equipment to maintain the temperature in the specified range.
 - 3) If temporary auxiliary equipment is necessary to meet normal weather contingencies for more than Twenty One (21) consecutive working days, the Landlord shall initiate a continuing and diligently applied effort to rectify the deficiency causing the failure and to uniformly maintain the temperature range required.
 - 4) If after Thirty (30) consecutive working days the temporary auxiliary equipment is still necessary to meet normal weather contingencies, the ACS may repair the heating and/or ventilation at Landlord's expense or may terminate the lease.
 - 5) "Working days" for the purposes of this section shall be defined as days normally scheduled by the ACS as open for the conduct of its normal business.
- C. **Ventilation:** The building must be served by a mechanical system designed in compliance with IMC 2009 and ASHRAE standards 55-10 and 62-10, which provides a uniform temperature of 68 degrees F and a minimum Cubic Feet per Minute (CFM) per occupant load). The design shall

provide a control system allowing varying amounts up to 100% of outside air to be used for economizer cooling at times when heating is not required. All restrooms must be adequately ventilated. Ventilation may depend on opening windows in areas other than courtrooms, hearing rooms, jury deliberation, grand jury rooms and server/communications rooms; as long as the open windows are screened and do not unacceptably increase the noise level or security risk, or bring noxious fumes into the building. Ventilation by opening windows is not acceptable during inclement or cold weather.

- D. **Server and Communication Rooms:** The communications rooms will house the ACS's servers, audio systems, phone system, duress system, video system and other electronic equipment to ensure functional court operations." The operating computer room environment shall conform to a C1 environmental conditions as defined in ANSI/TIA-568-C.0. HVAC shall be provided on a 24 hours-per-day, 365 days-per-year basis. Cooling system for the Server room and Communications Room must provide a uniform temperature between 60 degrees F and 70 degrees F. The cooling systems must exhaust away the 25,000 BTUs per hour of heat produced by the ACS's typical Server Room equipment, and a Communications Room must exhaust away the 2,000 BTUs per hour of heat produced by the ACS's typical secondary Communications Room equipment. Note that Landlord is responsible for equipment damaged by excessive heat, if cooling systems fail to cool adequately up to the quantity of BTUs specified and to the environmental conditions required.
- E. **Controls:** Controls for the adjustment of heat and/or ventilation in the offices, Courtrooms, Grand Jury Rooms, and Jury Deliberation Rooms must be positioned in a convenient and unobtrusive place. Individual temperature controls shall be provided at each jury room, grand jury, courtroom, and hearing room.
- 1) Courtroom/hearing room controls shall be located outside the courtroom, next to the entrance dedicated for use by the court or at the In-Court Clerk's station.
 - 2) Controls for Clerk's Office may include Customer Service counter areas.
 - 3) Controls for up to three private offices may be grouped if the spaces are located adjacent to each other along only one side of a building. Private offices include the Judge's Chambers, Magistrate, Judicial Assistant, Law Clerk, Clerk of Court, ACA, Rural Court Training Asst., and Visiting Judge's Office.
 - 4) Controls for Server and Communications Rooms shall be located inside the room, on the wall adjacent to the front of the racks, and away from the cooling.
 - 5) Provide clear lockable wall mounted enclosure at all Controls located in public accessible areas, and at prisoner holding areas.
- F. **Commissioning, Operations and Testing:** Landlord shall perform the following operations and testing of existing and new building systems prior to Lease Commencement Date.
- 1) At unoccupied buildings: Operate the building ventilation system as necessary to flush building of construction product air borne contaminants from new materials.
 - 2) If Landlord proposes to use a building with existing ductwork: Clean supply air ventilation system throughout all spaces to be leased.
 - 3) Balance and adjust the facility's existing and new mechanical systems to obtain a fully functional and properly operating system. An experienced and certified balancing contractor shall be used to perform this work. A copy of the balancing report that has been approved by the mechanical engineer of record to ACS prior to occupancy as required above .

17. CASEWORK AND FINISH CARPENTRY: Reference **Appendix C – Space Programming Sheets** for specific casework locations, quantities, dimensions, and other attributes to be included in this lease offer. All casework required shall have exposed surfaces finished with hardwood trim, hardwood veneer, solid surface, stone materials, or plastic laminate as scheduled below and in Appendix C. Semi-exposed surfaces must be finished with melamine or better material. Provide plastic laminate at countertops, self-edged, or with wood trim. Post-formed rolled edges are not acceptable. Provide 4" high backsplash at wet countertop areas. Provide minimum 3/4" thick plywood substrate for countertops and casework with suitable structural support. Typically, countertops shall have 2 3/8"

diameter grommets above electrical/data outlets. Wood trim throughout facility shall be hardwood of consistent or complementary type and finish.

A. **Courtroom Casework:** The Landlord shall provide and install either site built or pre-fabricated casework for the Judge's bench, In-Court Clerk's bench, and Movable Witness Stand and Witness Platform. The Landlord shall provide jury box and spectator seating modesty walls, wood base at arena, jury box, and modesty walls, and all finish carpentry and casework within the Courtroom. The species and finish of all casework and finish carpentry shall match the Judge's/In-Court's Bench casework. **NOTE:** The wood for the casework and finish carpentry shall have a consistent appearance so as to not be distracting. ACS understands there will be some variation in wood but pieces with notable color and grain pattern differences shall not be used in prominently visible areas such as the arena face of judge/clerk bench and spectator and jury modesty walls.

- 1) The Judge's Bench/Clerk's Bench casework will be designed and constructed to be installed on an 18" high and 6" high platform built by the Landlord. This casework shall have removeable matching panels on the inside face (judge/clerk side) of the modesty walls as necessary to allow the Landlord's installation of electrical and low voltage conduit and devices within the wall. Reference Appendix D.5 Jury and Judge's Platform Detail and Appendix D.1 Judge's Bench Casework for required platform size and configuration.
- 2) The Landlord shall coordinate between their contractors to ensure that the Judge's Bench platform is sized and configured for the casework, and the electrical/low voltage conduits are located appropriately for a finished installation. **Note that due to the amount of conduits required, an appropriately sized "pathway" will need to be configured in the platform framing to allow for the installation of rigid conduit and cabling.** Reference D.1 Judge's Bench Casework for typical locations of electrical within modesty walls. The Landlord shall furnish and set in place the Moveable Platform and Witness Stand. Landlord shall install carpet on Movable Platform.
- 3) The Landlord shall ensure that the judge's bench casework matches the style, wood species and finishes of the remaining courtroom casework.
- 4) The Judge's Bench and Witness Stand casework shall consist of the following finishes, components and materials: Reference D.1 Judge's Bench Casework for configuration and finish details.
 - i. Plastic laminate countertops with wood or self-edged fronts at judge and clerk's bench. Adjustable keyboard tray will be provided at clerk countertop.
 - ii. Plastic laminate faced roll-out shelf at alcove below counter for audio equipment rack at clerk's bench. Landlord will need to install Clerk's Junction Box in modesty wall behind rack.
 - iii. Front and side modesty walls finished with wood veneer on arena side, and wood veneer or plastic laminate on the Clerk/Judge side, and hardwood trimmed top caps and end cap and solid wood base. Level 3 Resistant ballistic shielding installed under wall veneer/plastic laminate face from platform to underside of countertop at front and outside return modesty wall of bench and underneath judge and clerk countertop.
 - iv. Ledge in front of clerk and judge shall be 9" to 18" deep with a stone or solid surface finish
 - v. Witness Stand and Platform will be separate and moveable. See Appendix D.3 for more information.

B. **Spectator and Jury Box Seating:** Railing wall, permanently affixed to floor structure, shall be provided in Courtrooms in front of spectator seating and in front of jury seating area. If seating areas are lacking end walls, then railing wall shall be provided on open ends. Modesty walls shall be 36" AFF (42" AFF on arena side where jury platform is 6"H), with wood veneer on both sides side walls to match the Judge's Bench, with option to use plastic laminate on the front wall on the side facing the jury or spectator seating. The solid surface or solid wood top cap and solid wood base shall also match the Judge's Bench. The spectator railing shall have one (1) 36" wide opening to arena at end or aisle, depending upon bench seating configuration. Additionally, jury rail front wall shall have (1) one 42" wide opening for wheelchair access at one end.

- B. **Public Restroom Countertops:** Minimum 36" long x 24" deep ADA compliant countertops are required at sink areas in Public Restrooms. Provide back splashes.
- C. **Coffee Preparation Casework:** Countertop height to be 34" for ADA compliance at public areas and jury rooms, and 42" high at other areas. All cabinets to match the countertop length with modesty panels at exposed end. Provide back splashes.
- 1) Provide a minimum 60" long countertop at Clerk's Office, with (1) 3-drawer base cabinet and (1) sink cabinet.
 - 2) Provide a minimum 72" long countertop at sink at Jury Deliberation Room with one (1) 3-drawer base cabinet and one (1) sink cabinet. Extend counter over open space for under-counter refrigerator (provided by ACS) at Jury Deliberation Rooms. Provide upper cabinets with shelf for a microwave.
 - 3) Provide a minimum 84" long countertop at sink at Grand Jury Room (Additive Alternate #1) with one (1) three-drawer base cabinet, one (1) sink cabinet and one (1) 24"W adjustable shelf. Extend counter over open space for under-counter refrigerator (provided by ACS). Provide additional overhead cabinets over length of countertop with a shelf for a microwave.
- D. **Customer Service Counters:**
- 1) **At Customer Service Windows:** Provide min. 60" long x 42" wide 42" high standing counter. and a 36" long x 42" wide x 30" high sitting/ADA counter. The depth of the counters shall extend 18" to the **Lobby** side and shall extend 24" to the **Clerk's Office** side. The counter shall run parallel to the counter wall a minimum of 6" past jambs of the windows
 - i. **Ballistic Shielding:** On the Clerk's Office side of countertop - provide ballistic shielding from floor to underside of customer service countertop for full length of countertop, as well as on underside of customer service counter. Ballistic shielding shall be Level 3 Resistant, of sufficient thickness to stop a 44-magnum handgun, but not less than 7/16" thick or equivalent Level 3 kevlar fabric.
 - ii. **Laminated glass:** At the Clerk's Counter, provide laminated glass with a 1/4" minimum thickness. Provide separate glazing panels with vertical supports at each station at the Clerk Counter. Bottom edge of glazing panel shall be 6" above the counter. Top edge of the glazing panel shall be 12" below the counter soffit or ceiling if there is no soffit.
 - iii. Provide cash drawer with lock on Clerk's Office side of the counter. Coordinate location with ACS prior to installation.
 - 2) A separate 60" long x 24" wide x 30" high ADA Compliant/Self Help counter must be provided in Customer Service Lobby along with ADA compliant access floor clearances.
- E. **Courtroom Wood Base:** Provide 6" high wood base of species and finish to match the Judge's Bench. Wood base to be provided at all courtroom arena wall, at the jury box back and side walls, at all modesty walls, and at front and side faces (arena facing sides) of the Judge's Bench.

18. **FURNISHINGS, FIXTURES AND EQUIPMENT:**

- A. **Window Coverings:** The ACS shall provide horizontal blinds with all necessary hardware for all windows and relites. The Landlord shall provide window measurements, details and configurations as necessary to allow ACS to procure correctly sized and controlled blinds with appropriate mounting hardware. It is Landlord's responsibility to ensure that the information provided is correct. Landlord to install horizontal blinds.
- B. **Toilet Partitions:** Provide toilet partitions at multiple toilet fixture rooms, and urinal screens at urinals. Partition doors shall have coat hooks. Provide ADA compliant toilet partition/stall as required by code. Colors and finishes of partitions shall be selected from manufacturer's standard and approved by the ACS.
- C. **Toilet Accessories:** Provide ADA compliant toilet accessories at all restrooms required to be ADA compliant:
- 1) **Public Men's and Women's Rooms:** Each restroom – provide one (1) paper towel dispenser/disposal (large capacity) and one (1) baby changing station; Each Sink – one (1) mirror and one (1) wall mounted foam soap dispenser; Each Toilet – one (1) double roll toilet

- paper dispenser and one (1) seat cover dispenser and one (1) coat hook; Each Women's Toilet – one (1) sanitary napkin disposal.
- 2) **Jury Deliberation Restrooms:** In each restroom provide (1) paper towel dispenser/disposal (large capacity); (1) mirror with shelf; (1) wall mounted foam soap dispenser; (1) toilet paper dispenser and (1) seat cover dispenser and (2) two stainless steel coat hooks.
 - 3) **Staff and Judge's Restrooms:** In each restroom provide (1) paper towel dispenser; (1) mirror with shelf; (1) wall mounted foam soap dispenser; (1) toilet paper dispenser and (2) two stainless steel coat hooks.
 - 4) **Coffee Preparation Counters:** At each counter provide one (1) paper towel dispenser; and one (1) wall-mounted foam soap dispenser.
- D. **Spectator Seating:** Provide bench seating with finished hardwood back and fabric upholstered seats for courtrooms. Landlord to confirm area measurements, details, floor construction information and configurations as necessary to procure correctly sized benches with appropriate mounting hardware. Landlord to install benches with mechanical attachment as recommended by manufacturer. Provide sufficient seating to accommodate the quantity of spectators specified in Appendix C – Space Programming Sheets, Courtrooms, at the code seating width of 18" per person.
- E. **Detention Grade Stainless Steel Benches:** Provide wall-mounted benches at each holding cell of length to coordinate with holding cell size and configuration. Provide detention grade attachment hardware appropriate for the conditions and wall construction.
- F. **Coat Hooks:** Provide two stainless steel coat hooks in each Judicial Chambers, Magistrate Office, and Visiting Judge's Office. Coordinate location with ACS prior to installation.
- G. Furnishings not attached to the wall or floor shall be provided by ACS, unless otherwise noted.

19. **ROOM FINISHES:**

- A. **Flooring:** All floors shall be covered with materials of high quality and of long life and shall be free of defects. Floor coverings shall be installed in a skillful manner common to the trade. New floor covering shall be provided at all areas of an existing building proposed for this Contract.
- 1) **Carpet:** Provide carpet tile flooring similar in quality to InterfaceFlor "Entropy" installed with adhesive TacTiles.
 - i. The Landlord shall prepare subfloor, and install carpet as recommended by manufacturer. Provide rubber or wood base, transition strips, stair nosing and all other accessory materials as needed for a finished installation.
 - ii. Interface Flor carpet is installed using the manufacturer's "TacTile Installation System". Installation instructions can be found online at InterfaceFlor.com, or can be provided by the ACS.
 - iii. At the Landlord's option, the carpet tile may be installed with full spread adhesive after prepping floor per InterFace Flor instructions.
 - iv. Two or three different color/patterns will be selected by ACS for installation.
 - v. Provide walk-off type of carpet tile similar to InterfaceFlor Entry Level installed with adhesive TacTiles at Public Lobby.
 - 2) **Other Flooring:** Floors shall be carpeted, except as follows, and as noted on the **Appendix C – Space Programming Sheets**. Floor coverings shall be installed in a skillful manner common to the trade. New floor covering shall be provided at all areas of an existing building proposed for this Contract. The ACS reserves the right to select colors from samples submitted by the Landlord:
 - i. Arctic Entries: Must be durable, easily maintainable, and of sufficient texture and fiber to remove dirt, snow and water from shoes and prevent any slipping hazard.

- ii. Restrooms: Self-coved ceramic tile or coved resilient flooring as required for code compliance and as described in **Appendix C – Space Programming Sheets**. Material must be easily cleaned and maintained in a sanitary condition.
 - iii. Storage Room, Server and Communication Rooms: Provide non-static sheet vinyl (preferred) or vinyl tile with rubber base. Sealed or painted concrete may be used in Server and Communication Rooms.
 - iv. Holding Cell and JS Control/Holding areas: Provide epoxy paint on concrete or epoxy paint on ½" thick abuse resistant GWB on ¾" plywood.
- B. **Walls:** All walls shall be covered with materials of high quality and of long life and shall be free of defects. Wall surfaces, which normally would be painted, shall be finished with a minimum of two (2) coats of interior latex paint, unless otherwise specified below. All painted surfaces of an existing building proposed for this contract shall be newly re-finished with one (1) coat of paint, or more, as necessary to provide a clean consistent finish acceptable to the ACS. The ACS shall select colors for newly painted surfaces. Landlord shall provide color chips that are complimentary with the general decor of the remainder of the facility.
- 1) Hollow metal doors, frames and relite frames: shall be finished with semi-gloss paint to match wall color.
 - 2) All Restrooms: shall have semi-gloss for all painted surfaces. Jury and Public Restrooms shall have FRP (fiber reinforced paneling), tile, or other easily maintained surface, on toilet fixture plumbing walls from floor to 48" AFF as required by applicable codes.
 - 3) Holding cells and JS Control/Transport areas: Holding Cells shall have epoxy paint on 5/8" high impact abuse resistant GWB on minimum ½" plywood on all wall surfaces. JS Control/Transport areas shall be similar, with omission of ½" plywood. Provide stainless steel, full height corner guards at outside corners with non-pickable sealant. Provide non-pickable secure sealant in holding cells at all seams and gaps at plumbing fixtures, light fixtures, flooring, doors frames, etc.
 - 4) Evidence Storage: Provide painted 5/8" GWB over plywood at all walls.
 - 5) Server Room and Communications Room Plywood Wall Finish: Provide ¾" ACX fire rated plywood from floor to 8'-0" AFF at all walls of room. Plywood to provide backing for equipment installation. Finish walls, including plywood with (2) coats of white paint. Do not paint over fire rated labels on plywood.
 - 6) Acoustical Wall Panels at Courtrooms and Grand Jury: Provide fabric wrapped 1" thick acoustical wall panels for Landlord installation at back and side walls surrounding jury box and spectator seating areas in Courtrooms, and juror seating in Grand Jury. Paneling to extend from just above seat back height (approximately 48" AFF) to the ceiling, and shall fully cover wall within that area. Landlord shall measure walls, and confirm wall/ceiling details, wall construction information and required wall cut-outs (as necessary for electrical or mechanical wall mounted components) to ensure procurement of the correct quantity and sizes of panels. Typical field panel size is 36" wide x 66" high. Landlord to install acoustical panels using mechanically attached "Z" clips mounting system as recommended by manufacturer. Adhesive installation of panels is not acceptable.
 - 7) Accent Colors and Finishes: Provide an accent paint color on one (1) wall of offices, jury rooms, grand jury, and meeting rooms. Provide an accent paint color or wood veneer finish on walls behind judge's bench in courtrooms.
- C. **Ceilings:** All occupied spaces must have a finished ceiling. Ceilings shall be materials of high quality and of long life and shall be free of defects. Sheetrock, metal or wood ceiling surfaces, which normally would be painted, shall be finished similar to that specified for wall above. Provide the following ceiling finishes in areas as specified below unless otherwise agreed to by the ACS:
- 1) All occupied offices, server and communications rooms, and similar type space (clerical areas, conference rooms, jury rooms, lobbies, jury assembly, and hallways) shall be equipped with a suspended acoustical tile ceiling capable of providing noise rate absorption of at least 60%. Acoustical tile and grid material, pattern and finish must be approved by ACS.
 - 2) All Restrooms shall have semi-gloss paint over gypsum board at ceiling surfaces.

- 3) Holding Cells shall have epoxy paint on 5/8" high impact abuse resistant GWB on minimum ½" plywood on all ceiling surfaces. JS Control/Transport areas shall be similar, with omission of ½" plywood. Install non-pickable sealant.
 - 4) Evidence storage rooms must have painted gypsum board ceilings over plywood in lieu of suspended acoustical tile, and it is preferred that stairwells, arctic entries, soundlocks also have gypsum board ceilings.
 - 5) Ceiling over coffee preparation counters in jury rooms, jury assembly and clerk's office may also have painted gypsum board in lieu of acoustical tile.
 - 6) Courtrooms shall have suspended acoustical tile in the arena, jury box, and spectator seating areas, divided by painted gypsum board soffits. It is preferred that ceilings over judge's bench, clerk's bench and witness stand have painted gypsum board soffits. Ceilings over Jury Box and Spectator Seating shall be visually separated from arena by differing acoustical tile size.
- D. **Miscellaneous:** All primed woodwork and metal surfaces, which would typically be painted, shall be finished with suitable semi-gloss enamel with color to be approved by the ACS.

20. SOUND CONTROL REQUIREMENTS:

- A. **Sound Walls:** Partitions around the Courtroom, Hearing room, Jury Deliberation and Grand Jury Suites, Sound Locks, Judges Chambers, Magistrate Office, Visiting Judge's Office, and Area Court Administrator Office (ACA) shall have a laboratory Sound Transmission Class (STC) rating of not less than 45 (Reference **Appendix F - Sound Isolation Wall**). Sound walls around these areas must penetrate suspended ceiling and extend from floor to underside of floor/deck above with sound caulking at gypsum board gap at top and bottom of the partition. Additionally provide sill sealer at bottom and sill sealer or rock wool as appropriate at top of wall. Sound transmission between Grand Jury and Jury Deliberation Rooms and any other area must be negligible. Normal speaking voices must not penetrate the Jury Suite perimeter.
- B. **JS Prisoner Holding:** Partitions around the perimeter of the JS Prisoner Holding areas (including holding cells) must extend from floor to underside of structure above with sound caulking at top and bottom of the partition. Sound transmission between the JS Prisoner Holding areas and any other area must be negligible. **NOTE:** The toilet/sink combo unit can be very noisy so consideration shall be taken for routing of and insulation of ducts, plumbing and above ceiling wall openings/penetrations to avoid unwanted sound transmission into other areas of the facility that affects staff work, court proceedings or court recordings. At ACS discretion, the Landlord will have to rework or add to JS Prisoner Holding Area to address the unwanted sound transmission.
- C. **Wall Penetrations:** All penetrations through sound walls must have sound isolations materials and a sound deadening configuration. Provide full sound caulking or fire caulking around all piping and electrical penetrations; provide acoustically lined transfer ducts with upturned elbows (sound boots), provide acoustical duct liner extending out at least five feet from each side of the sound isolated wall at ductwork each penetrations. Limit necessary wall penetrations to one per stud cavity. Separate back-to-back J-boxes by at least one stud bay.
- D. **Ductwork and Mechanical Equipment:** All ductwork above courtrooms must have acoustical sound lining. Do not locate noisy mechanical or electrical equipment above courtrooms.
- E. All other occupied offices and similar type space must have sufficient acoustical control to permit conferences and office work to progress simultaneously without distraction from outside noise from waiting room, restrooms, plumbing walls, lobbies and hallways.

21. DOORS, HARDWARE, AND KEYING:

- A. **STC Requirements at Sound Walls:** Door and relite assemblies, including door, frame, door lite, glazing and hardware, within Sound Walls (reference above paragraph) shall have a laboratory Sound Transmission Class (STC) rating of not less than 43.
- B. **Fire rated openings** to have rated door, frame and hardware as required by code.

C. **Finishes:** Provide hardware and wood doors with consistent finishes as selected by ACS.

D. **Doors and Frames:**

- 1) Interior doors to all areas, except JS Prisoner Holding areas, shall be factory finished flush solid core wood door, 5 or 7 ply, wood veneer faces, Custom grade.
- 2) JS Prisoner Holding areas shall be steel. Thickness as required to be considered detention grade.
- 3) Door size is typically 3'-0" wide x 7'-0" high, unless otherwise noted.
- 4) All door and relite frames shall be factory welded hollow metal, minimum 16 gauge, unless otherwise specified in this ITB. Knock down frames are not acceptable. Existing knock down frames will need to be replaced with **factory** welded frames.
- 5) Exterior doors and frames shall be insulated steel thermal broken type, minimum 16 gauge. Knock-down frames are not acceptable.
- 6) JS Prisoner Holding:
 - i. Interior doors shall be minimum 14 gauge steel; and door lite assemblies must be detention grade.
 - ii. Holding Cell door frames must be filled with mineral wool.
 - iii. Holding Cell doors must be prepped for food pass (described in Hardware)
 - iv. Provide Southern Steel 590 Hinged Access Door or similar at plumbing chases.
 - v. Holding Cell doors must swing out of the holding cell.
- 7) Door Lites:
 - i. Provide 6" wide x 24" high door lite at interior Courtroom sound lock doors, Judicial Assistant Office, Law Clerk Office, Clerk of Court Office, and Attorney Conference Room.
 - ii. Provide detention grade 24" wide x 24" high door lite at Holding Cells.
- 8) Sound Doors: Minimum STC 43 rating.
- 9) Sound Door lites: Minimum STC 43 rating.
- 10) Sound Door Frames: Completely fill with mineral wood, minimum density 2.5lb/cf.
- 11) Door Swing: Doors at Server Room, Communications Room, and Evidence Storage Room, shall swing outward. Fire exit pathway doors shall swing in the direction of travel. Door swings shall not impede the fire exit route.

E. **Hardware:**

- 1) **ADA Compliance:** All doors shall be equipped with all necessary hardware and hardware shall be ADA compliant and be fire rated if required by code. Hardware style and finish shall be approved by the ACS.
- 2) **Fire Rating:** All openings within fire rated walls shall have at least the minimally required hardware to comply with fire code, including a fire or smoke gasket, exit device or latching hardware as appropriate and threshold. All Hardware shall be UL listed for fire-rated doors.
- 3) **Locksets and Security:** Key systems, locks, doors and keys are to be provided to assure maximum security and shall be appropriate for heavy duty use.
 - i. **Locksets:** All doors with the exception of interior sound lock vestibule doors and public restrooms shall have heavy duty commercial mortise type hardware, of one manufacturer and design. Acceptable manufacturers and design are Corbin Russwin ML2000 series, Sargent 8100, Best 35H, Rhodes Heavy Duty, Schlage L series or ACS accepted equivalent, with threaded cylinder enclosure. Locksets shall be cast lever handle with escutcheon, compliant with ADA requirements, 2 3/4" backset, 3 /4" latch throw typical except 1" dead bolt throw, with boxed strike having extended curved lip to fit jamb.
 - ii. **Keying:** ACS to provide Landlord with keying schedule

- a) Provide interchangeable key core, 7-pin tumbler with the exception of the Holding Cells and JS Holding areas which will have detention hardware with mogul keying – all mogul locks to be keyed alike.
 - b) Public Building Entry, exterior staff entries and Evidence Storage shall all be keyed separately from each other and from all other interior ACS doors.
 - c) Interior Doors shall be master keyed.
 - d) Provide five (5) keys total for each separately keyed keyway, and thirty (30) keys total for the master keyed interior doors at no charge.
 - e) Provide ten (10) keys total for all mogul keyways.
- 4) Push/Pull Hardware: Typically, interior courtroom sound lock vestibule doors and public restroom doors shall have push pull hardware. Refer to **Appendix C - Space Programming Sheets** for specific locations.
- 5) Sound Seal Hardware: An automated threshold closure system (fully mortised door bottom drop seal and threshold) and adjustable sound seal at door frame are required at all Sound Walls. Sound seals must be adjusted for continuous contact with the door, and the threshold closure must completely seal at the bottom. Double leaf sound doors will require a removable mullion or astragal. **Note: Check the levelness of floor at all doors where sound seal hardware is installed. Correct levelness of floor prior to installation of frame/ door/ threshold.**
- 6) Closers: Closers must be provided at jury and public restrooms, at doors to secured staff areas, and all doors within sound wall assemblies, except private offices including: Judge's Chambers, Magistrate, Judicial Assistant, Law Clerk, RTCA, Visiting Judge, ACA, and Clerk of Court office. Closers at sound doors shall be face frame mounted to allow a continuous sound seal.
- 7) Hold Opens: Overhead hold opens either separate or integrated into closer.
- 8) Viewer: Wide angle (270 degrees) viewer must be provided at staff and jury/prisoner delivery entry doors into courtroom/hearing room, and at entry to JS holding areas; also at exit doors from secured space to public space (i.e. at entry door to secure corridor from public lobby).
- 9) Deadbolt: A deadbolt is required as part of the locking hardware at Evidence Storage and all openings from secured areas to all public spaces. Deadbolts must disengage by pressing panic hardware at all assembly spaces.
- 10) Cipher Locks: Provide Trilogy DL2700 or similar cipher locks at the following locations and others as scheduled in **Appendix C - Space Programming Sheets**: Exterior entrance to prisoner transport area, exterior staff entrance, courtroom exterior exits (for fire exiting), entry door to secure hall from public lobby or hallway, public entries to clerk's office and jury/prisoner delivery courtroom entry door. Cipher locks shall have hard key override keyed separately.
- 11) Exterior Hardware:
- i. Provide weather-stripping, seals, brushes and thermally broken thresholds as appropriate for exterior.
 - ii. Provide stainless steel kick plates on push side of doors.
 - iii. Provide appropriate low temperature fluid for exterior closers.
- 12) Detention Hardware: Provide security/detention type hardware as follows:
- i. Hinges similar to Southern Steel; 205 Heavy Duty Hinges
 - ii. Locking Hardware: Similar to Southern Steel 10518 Deadlock, w/214S Recess Door Pull on outside. No hardware on inside of cell.
- 13) Provide at All Doors: Unless otherwise noted, provide:
- i. Wall or overhead doorstops as appropriate for the application. Provide floor stops only where overhead or wall doorstops cannot be used. Landlord to provide in-wall backing for stops.

- ii. Silencers on door frame, unless Sound Seal Hardware or smoke seal is provided.
 - iii. Heavy duty hinges where required for weight of door such as sound doors and holding cells and where recommended by supplier/manufacturer for use.
 - iv. Stainless steel kick plate on push side of door. Provide mop plates on pull side of public restroom and courtroom/hearing room doors.
- 14) Corner Guards: Provide 48"high (minimum) stainless steel corner guards at all outside wall corners in Public Areas such as Entrance, Public Lobby, Customer Service Lobby, Jury Rooms. Install stainless steel outside corner guards in public restrooms where tile not installed.

22. WINDOWS: All required exterior windows should typically be 20SF (typically 60" wide x 48" high) except for high windows at Jury Rooms, which should be a minimum of 8SF (48" wide x 24 high).

- A. Windows shall be low maintenance and should be double paned construction, with sealed insulated glass panels, and frame materials as appropriate for the Alaskan climate. Interior relite windows shall be required where specifically specified in **Appendix C – Space Programming Sheets**.
- B. Window sills in public spaces shall be a nonabsorbent finish such as plastic laminate or solid surface material.
- C. **Exterior Window Locations** include:
- 1) All private offices must have at least one (1) operable, lockable window. The Clerk's Office must have at least one (1) of this type of window for each 400SF of area, and two is preferred.
 - 2) Jury Assembly, if scheduled, and the Public Lobby must have at least one (1) non-operable window.
 - 3) Jury Deliberation Rooms must have at least one (1) non-operable window high enough on the wall to block visibility into the room by pedestrians and vehicles. If visibility into the room is still possible from other structures, window must have a reflective glazing or film to block interior of room from view.
- D. **Interior Relite Windows** at required at the following locations (This does not include door lights):
- 1) Customer Service Counter (Appendix C): Provide fixed ¼" thick (minimum) laminated glass relites at each Clerk customer service station.
 - i. Provide a 30"W (minimum) relite at each station. Actual width to be determined during design
 - ii. Laminated glass shall extend from 6" above countertop to approximately 7'-0" AFF with a gap of at least 6" between the frame header and top of laminated glass. Actual configuration to be determined during design.
 - iii. Provide a 3" diameter speak-thru hole centered in the glass at 5'-0" AFF.
 - 2) Clerk of Court Office (Appendix C): Provide (1) 48"W relite with view to customer service counter.
- E. The Communication Room, Evidence Storage Closet, Grand Jury Suite (Additive Alternate #1), Courtrooms, Toilets, Secure Hallways, and JS Holding Areas should not have any exterior windows or interior relites.

23. INTERIOR SIGNS:

A. **ACS Procured and Landlord Installed Wall Signs:**

- 1) The ACS shall procure all room and directional wall signage, and ship it the building site. ACS shall provide interior signs as necessary to identify, direct and guide the public and staff to all permanent rooms and spaces, and as required by fire code, building code and ADA requirements.

- 2) Landlord is responsible for receiving, inventorying, and installing all signage. Signs will be for mechanical mounting. Landlord should calculate the quantity of signage as twice the number of doors and openings within the leased area, plus signs additional signage as required for code compliance. Typically this includes additional signs at assembly areas (maximum room capacity), stairwells (exiting) and elevators (fire instructions), but Landlord must confirm ADA and fire code requirements for the facility and advise the ACS of signs required for compliance.
- B. **Evacuation/Fire Egress Plans:** Landlord shall provide permanent floor plan signs which clearly identify location of sign in the building, primary and secondary paths of egress from that location, location of fire alarm pulls stations, fire extinguishers, fire hose, and other safety equipment, and all exits. Floor plans shall be provided at all corridors, "blind ends", entrances, courtrooms, hearing rooms, jury assembly rooms, grand jury room, public lobbies, and other high occupancy areas. Signs may be paper floor plans covered with Plexiglas, but must be permanently mounted to walls, and meet minimum code requirements for sign and other details.
- C. **Architectural Metal Lettering:** Landlord shall provide stud mounted, mechanically attached architectural, 1/8" thick (minimum) flat cut aluminum metal lettering above the following entries to clearly identify for the public the following spaces: Clerk's Office and each Courtroom. Lettering to be a minimum of 6" high. Landlord shall provide adequate backing behind finish surface for mounting lettering. Landlord to provide in-wall backing for metal lettering.
- D. **ACS Procured and Landlord Installed Building Directory:** The ACS shall procure a building directory at the main public entrance, if main entrance is accessible by multiple tenants. If ACS facilities are not on the ground floor and the floor is multi-tenanted, ACS will provide directional signage on the floor to where the ACS premises are located. Directories shall include a title for "Alaska Court System" and have ACS days and hours of operation along with room name, number, and directional arrows if necessary, to guide the public to all areas directly accessed by the public. Landlord to provide in-wall backing for Building Directory.

24. EXTERIOR SIGNS:

- A. **Exterior Building Signage:** Provide permanent mechanically attached exterior sign at public entrance to building. Sign shall be 1" depth (minimum) cast metal lettering and shall read "ALASKA COURT SYSTEM" and be 14" high or larger as required to be highly visible to vehicle and pedestrian traffic. Below the 14" text, in smaller lettering, but no less than 8" high, provide the name of building, if applicable, and the street address. Provide appropriate backing under exterior wall finish to allow secure, tight, weatherproof mounting of lettering.
- B. **Parking Signage:** Landlord shall provide permanent signs indicating which spaces are reserved for ACS employee parking, and, if a multiple tenant building, which spaces are for Court System public parking. Additionally, provide ADA required signage at all handicapped accessible parking spaces.

25. ELEVATORS: If space is provided on a floor which is not on street level, an interior elevator must be available to the public. All elevators shall be ADA compliant and have a minimum depth of 66" and a removable false ceiling to allow the movement and transfer of ACS furnishings. Elevators shall be operational 24 hours a day 7 days a week but the option to be programmed to restrict access to a floor during certain time and days if ACS is the sole tenant on a floor.

26. PARKING: Landlord shall provide reserved off-street parking for twelve (12) staff vehicles located on the same lot as the building in which the premises are located, on a lot adjacent to the building, or across the street from the building. Additionally, reserved off-street parking for (1) one prisoner transport vehicle shall be located adjacent to the Holding Area Prisoner Delivery Entrance, and must be visually concealed from the Public Entrance. This parking will be signed as reserved parking for Staff and Troopers only and, if in an outside area, will require electrical plug-ins (reference Paragraph 13 above). Safe off-street parking must be available for (55) customers and jurors, with closest parking space within 100' of the building entrance used to access court space. If the parking areas are significantly different in elevation from the Public Entrance, code compliant stairs or ramp must be provided to bridge the change in elevation. ADA parking spaces shall be provided accessible, code compliant route to the building entrance.

27. FLAGPOLE: Landlord shall provide at least one (1) exterior flagpole with a minimum height of 30 feet (or taller if recommended by the flagpole manufacturer) at a location approved by the ACS. This pole shall include lighting for illumination of flags at night and shall be capable of displaying (2) two 5' wide x 8' long flags – (a U.S. and a State flag to be provided by ACS).

As an option, the Landlord can provide two (2) flag poles. One flag pole for each flag. Minimum height for each pole shall be 25 feet or higher feet or taller if recommended by the flagpole manufacturer.

These poles should provide the means to conveniently raise and lower the flags, with controls that are lockable. Provide one set of keys to ACS. Landlord to retain one set of keys. The responsibility of raising and lowering the flags shall rest with ACS. If the Landlord elects to assume the responsibility of raising and lowering the flags at the beginning and ending of every day, then the lighting requirements may be deleted.

END OF SECTION

SECTION D - BUILDING QUESTIONNAIRE

Procurement per ACS Procurement Guidelines

The ACS will use the information provided in this questionnaire to determine whether the premises offered by An Offeror meet the minimum project criteria. If the premises offered are not acceptable to the ACS and do not meet the minimum criteria in the project criteria, as set forth in these RFP documents, the ACS will not consider the Offer to be eligible for award. If the proposed premises are new Construction, respond to all questions with the proposed building information, including address, design and construction, or write "N/A" if not applicable.

1. Address and Location of building/facility: _____
2. Recordable legal description: (include lot, block, town site, and plat and/or U.S. survey number, recording district) _____
3. Type of construction per International Building Code _____

4. Single or multi-story; _____ Number of floors: _____
5. Maximum Permissible Live Floor Load: Except when a floor is constructed of poured concrete set in earth, provide the maximum permissible live floor load per square foot on each floor. In cases where the floor load factor is not uniform, explain the deviation in sufficient detail to permit the occupants to safely distribute the floor load. A floor plan may be submitted with the bid, which sets forth this information.

Floor Number	Maximum Permissible Live Floor Load	Floor No.	Maximum Permissible Live Floor Load
1	_____ lbs/sq. ft.	3	_____ lbs/sq. ft.
2	_____ lbs/sq. ft.	4	_____ lbs/sq. ft.
6. Description of interior wall construction inside: _____

7. Description of exterior wall construction outside: _____

8. Description of floor (s) construction: _____

9. Unit or Suite Number within building where space is located (if known), and this must be shown on building floor layout/plans of proposed space (ref. Section B RFP Deliverables): _____
10. **For existing buildings;** Type and location of existing flooring at time of submittal:
 Carpet (e.g. broadloom, carpet tile, walk off, etc.) _____
 Tile/Vinyl (e.g. VCT, ceramic, resilient, rubber, etc.) _____
 Other (explain) _____
11. Total Net usable square footage for this RFP:
 1st floor: _____ 2nd floor: _____ Total Bldg: _____
12. **Total** Net usable square footage available, or proposed, for lease in building at date of submittal:
 1st floor: _____ 2nd floor: _____ Total Bldg: _____
13. Type of heating system available in, or proposed for, the building at date of submittal: _____

14. Type of water system available (well or City) _____
15. Type of sewer system available (septic or City) _____
16. Internet provider, capacity and speed _____
17. Type of ventilation system available in, or proposed for, the building at date of submittal:

18. If the space offered is above ground level, confirm the building has or will have, a code compliant elevator at date of submittal:
Existing: _____ Proposed Elevator Addition: _____
19. If other tenants are to occupy the building, list names and types of businesses they will conduct: _____

20. **If an existing building:** Are all building requirements, including the accessibility requirements, as set forth in this offer, in place and functional at date of submittal:
YES _____ NO _____ If "NO", indicate exceptions, which shall be corrected prior to occupancy: _____
(Use additional sheets if necessary)
21. **Parking**
A. Number of exclusive use parking spaces offered in this Proposal: _____
B. Distance from building to exclusive use parking spaces: _____ Feet
C. Number of parking spaces required by local code, if applicable: _____
D. Reserved parking spaces are: _____ on street _____ off street
_____ on site _____ off site
E. Other available parking:
1. Normal availability of other parking spaces: _____
2. Other available parking is: _____ public _____ private
3. Distance from building to other available parking: _____ Feet
22. Offeror _____ (is) _____ (is not) in arrears on Alaska State Taxes.
23. Offeror _____ (does/will) _____ (does/will not) carry liability insurance.
24. Offeror _____ (does/will) _____ (does/will not) carry Workers' Compensation Insurance.
25. Is property encumbered by a mortgage, lien or any other financial obligation?
YES _____ NO _____

If yes, please attach a copy of the document for the State's review.
26. Is Existing Building Sprinklered, if new construction, is it proposed to be Sprinklered?
YES _____ NO _____
27. Is the Direct Access Road Paved?
YES _____ NO _____
25. Who maintains the Access Road? _____

END OF SECTION

SECTION E – LEASE CONTRACT

ALASKA COURT SYSTEM (ACS) LEASE CONTRACT

Landlord Name (Landlord) and the **Alaska Court System** (Tenant) agree to enter into this lease on the **Day** of **Month**, **20Year** under the terms and conditions set out below:

1. **PROPERTY ADDRESS:** Physical Address, Alaska
As described on Section F - Building Questionnaire
2. **LEASED PREMISES:** Suite or Floor, etc.
As Shown on Section H – As-Built (or proposed) Floor Plans
3. **LEGAL DESCRIPTION OF PROPERTY:** Lot, Block, Subdivision
As described on Section F - Building Questionnaire
4. **TERM:** Five (5) Year(s)
As defined by Section B - Supplementary Lease Conditions
5. **COMMENCEMENT DATE:** July 1, 20XX
As defined by Section B - Supplementary Lease Conditions
6. **EXPIRATION DATE:** June 30, 20XX
As defined by Section B - Supplementary Lease Conditions
7. **RENEWAL OPTION(S):** Five (5) Option(s), One (1) Year(s) each
As defined by Section B – Supplementary Lease Conditions
8. **BASE MONTHLY LEASE RATE:** Written Dollars (\$Numeric #)
Is stipulated on Landlord's Bid Schedule
9. **NET USABLE SQUARE FEET:** Written SF (Numeric #)
As defined by Section C – General Lease Requirements and described by Section D - Supplementary Lease Requirements with calculations based on Section H (As-built Floor Plan)
10. **LANDLORD NAME & MAILING ADDRESS:** Landlord Name
Landlord Address
Landlord Address2
11. **LANDLORD OTHER PERTINENT INFORMATION:** Taxpayer ID #: _____ Bus. Lic. # _____
Contact Name: _____
Contact Title: _____
Phone: _____
Fax: _____
E-mail: _____
12. **TENANT NAME & MAILING ADDRESS:** Alaska Court System
820 W. 4th Ave.
Anchorage, AK 99501
Attn: Facilities Dept.

13. **SECTIONS:** The following Sections which were a part of the original Invitation to Bid and the LANDLORD's responsive Bid to that Invitation to Bid are incorporated with the above terms and conditions to constitute the entire master lease. Additionally, these sections will govern over the terms listed in this document.

SECTION E – LEASE CONTRACT

ALASKA COURT SYSTEM (ACS) LEASE CONTRACT

- A. General Lease Conditions
- B. Supplementary Lease Conditions
- C. General Lease Requirements
- D. Supplementary Lease Requirements
- E. Lease Contract Sample
- F. Building Questionnaire
- G. Appendices: Diagrammatic Floor Plan with Square Footage Requirements
- H. Final "As-Built" or proposed Floor Plan
- I. Site Plan
- J. Exterior view Photographs of Proposed Building
- K. Alaska Business License
- L. Construction Schedule (if applicable)

14. ALASKA LITTLE DAVIS-BACON PROVISIONS.

If Lessor contemplates any construction or remodeling of the Leased Premises, the construction or remodeling is subject to the Alaska Little Davis-Bacon Act, AS 36.05.010 – 36.05.120. The Alaska Court System will notify the Alaska Department of Labor, Labor Standards and Safety Division, of this Lease in accordance with AS 36.05.035. The Landlord must then comply with the requirements noted within the Department of Labor pamphlet attached. The rate of wages shall be adjusted to the wage rate under the Alaska Little Davis-Bacon Act. A contract for space to be constructed or altered for this procurement will contain the following provisions, required under AS 36.05.070(c):

- (1) the contractor or subcontractors of the contractor shall pay all employees unconditionally and not less than once a week;
- (2) The contractor shall submit one copy of the certified payrolls to the Alaska Court System weekly.
- (3) wages may not be less than those stated in the Department of Labor pamphlet, regardless of the contractual relationship between the contractor or subcontractors and laborers, mechanics, or field surveyors;
- (4) the scale of wages to be paid shall be posted by the contractor in a prominent and easily accessible place at the site of the work;
- (5) the Alaska Court System shall withhold so much of the accrued payments as is necessary to pay to laborers, mechanics, or field surveyors employed by the contractor or subcontractors the difference between
 - (A) the rates of wages required by the contract to be paid laborers, mechanics, or field surveyors on the work, and
 - (B) the rates of wages in fact received by laborers, mechanics, or field surveyors

Before commencing construction of leasehold improvements on the premises, the lessor shall designate a primary contractor for purposes of this section. Before work commences, the primary contractor shall file a notice of work with the Department of Labor and Workforce Development, with a copy to the Alaska Court System Facilities Manager. The notice of work must list the leasehold improvement work to be performed by each contractor who will perform any portion of the leasehold improvement work and the contract price being paid to each contractor. The primary contractor shall pay all filing fees for each contractor performing work on the contract, including a filing fee based on the contract price being paid for work performed by the primary contractor's employees. The filing fee payable shall be the sum of all fees calculated for each contractor. There is no fee for a contract under which the total amount payable by the contracting agency is less than \$25,000. In this subsection, "contractor" means an employer who is using employees to perform leasehold improvement work on the premises.

Landlord: LANDLORD'S NAME

Tenant: ALASKA COURT SYSTEM

BY: _____

BY: _____

PRINTED NAME: _____

PRINTED NAME: CHRIS GILL

TITLE: _____

TITLE: FACILITIES MANAGER

SECTION E – LEASE CONTRACT

**ALASKA COURT SYSTEM (ACS)
LEASE CONTRACT**

ACKNOWLEDGEMENT BY LANDLORD: NAME OF LANDLORD

ONE OF THE FOLLOWING MUST BE COMPLETED AND NOTORIZED!

1) For an individual acting in the individual's own right:

State of _____
_____ Judicial District (or County of _____)

The foregoing instrument was acknowledged before me this _____ day of _____, 200____
by _____ (name of person who acknowledged).

Signature of Person Taking Acknowledgment _____
Title or Rank _____
Serial Number, if any _____

(2) For a corporation:

State of _____
_____ Judicial District (or County of _____)

The foregoing instrument was acknowledged before me this _____ day of _____, 200____
by _____ (name of officer or agent, title of officer or
agent) of _____ (name of corporation acknowledging) a
_____ (state or place of incorporation) corporation, on behalf of the corporation.

Signature of Person Taking Acknowledgment _____
Title or Rank _____
Serial Number, if any _____

(3) For a partnership:

State of _____
_____ Judicial District (or County of _____)

The foregoing instrument was acknowledged before me this _____ day of _____, 200____
by _____ (name of acknowledging partner or agent),
partner (or agent) on behalf of _____ (name of partnership), a partnership.

Signature of Person Taking Acknowledgment _____
Title or Rank _____
Serial Number, if any _____

(4) For an individual acting as principal by an attorney in fact:

State of _____
_____ Judicial District (or County of _____)

The foregoing instrument was acknowledged before me this _____ day of _____, 200____
by _____ (name of attorney in fact) as attorney in fact on
behalf of _____ (name of principal).

Signature of Person Taking Acknowledgment _____
Title or Rank _____
Serial Number, if any _____

SECTION E – LEASE CONTRACT

**ALASKA COURT SYSTEM (ACS)
LEASE CONTRACT**

(5) By a public officer, trustee, or personal representative:

State of Alaska
Third Judicial District

The foregoing instrument was acknowledged before me this _____ day of _____, 200____
by _____ (Name and Title of Position).

Signature of Person Taking Acknowledgment _____
Title or Rank _____
Serial Number, if any _____

ACKNOWLEDGEMENT BY TENANT: ALASKA COURT SYSTEM, STATE OF ALASKA

State of Alaska
Third Judicial District

The foregoing instrument was acknowledged before me this _____ day of _____, 200____
by _____ (Name, and Title of Position).

Signature of Person Taking Acknowledgment _____
Title or Rank _____
Serial Number, if any _____

Glennallen Lease ITB
APPENDIX A – LEASE SPACE REQUIREMENTS

GLE-L-19-0009

SPACE SIZE AND REQUIREMENTS:

Space Sizes: Provide lease spaces based upon Net Usable Square Feet (NUSF as measured to the face of finish within a space), specifically described below:

BASE BID REQUIRED SPACES:

AREA DESCRIPTION	SF	QTY	TOTAL SF
<u>Entry, Lobby and Public Space</u>			
Public Lobby	372	1	372
Attorney Conference Room	60	1	60
<u>Accessible from Public Lobby & Secured Corridor</u>			
Courtroom 1 w/sound lock & 40 Person Spectator Seating	975	1	975
Evidence Storage	48	1	48
<u>Accessible from Public Lobby & Clerk's Office</u>			
Customer Service Counter (may be a part of Public Lobby)	0	1	0
<u>Accessible from Secured Corridor and Customer Service Counter</u>			
Clerk's Office - Open office layout.....	300	1	300
<u>Accessible from Clerk's Office</u>			
Staff Restroom (ADA compliant).....	45	1	45
<u>Accessible from Secured Corridor</u>			
Server Room	60	1	60
<u>Accessible from Secured Corridor</u>			
<u>Private Offices</u>			
Judicial Chambers.....	100	1	100
<u>Jury Deliberation Room</u>			
Deliberation Room	335	1	335
Sound Lock.....	Included	1	
Restroom (ADA compliant)	Included	1	
AREA DESCRIPTION	SF	QTY	TOTAL SF
TOTAL NUSF of BASE BID REQUIRED SPACES:			2,330 NUSF
** Estimated Internal Circulation of Secure Corridor and interior walls:			<u>Approximately 19%: 482 NUSF</u>
TOTAL BASE BID REQUIRED LEASE SPACE: Net Usable Square Feet			2,515 NUSF

**** NOTE:** The square footage number above is approximate. The additional square footage required for internal circulation is dependent on Landlord's proposed space configuration. Internal circulation for the purposes of this contract is defined as the Secured Corridor area for staff circulation and must be controlled solely by the Alaska Court System

ADDITIONAL BUILDING SPACE – Note that the above “Required Spaces” **do not** include the following additional spaces required either by code, for building services and systems, for multi-story buildings, or as specified in Appendix C – Space Programming Sheets:

Building Systems and Services:

- Mechanical room, Fan Room or Boiler Rooms.
- Electrical Rooms and Data Closets
- Janitor Closets

Public Circulation and Facilities:

- Arctic Entries
- Men's and Women's Restrooms as required by code for the size of the building.

Multi-Story Buildings:

- Public Circulation – Hallways and Stairs
- Elevator, Elevator Machine Room and Elevator Lobby
- Second Floor Lobby
- Communications Room on 2nd floor as required by Technical Lease Requirements

Note additionally that the attached Appendix B – Schematic Floor Plan is provided for reference only. This plan is based on a single floor layout, with a single Tenant (the ACS). Public Circulation, Public Restrooms, building services, and other common spaces will typically increase with a multi-story building, and with additional tenants: (these sizes and spaces are determined by the Landlord as necessary to accomplish the contract requirements).

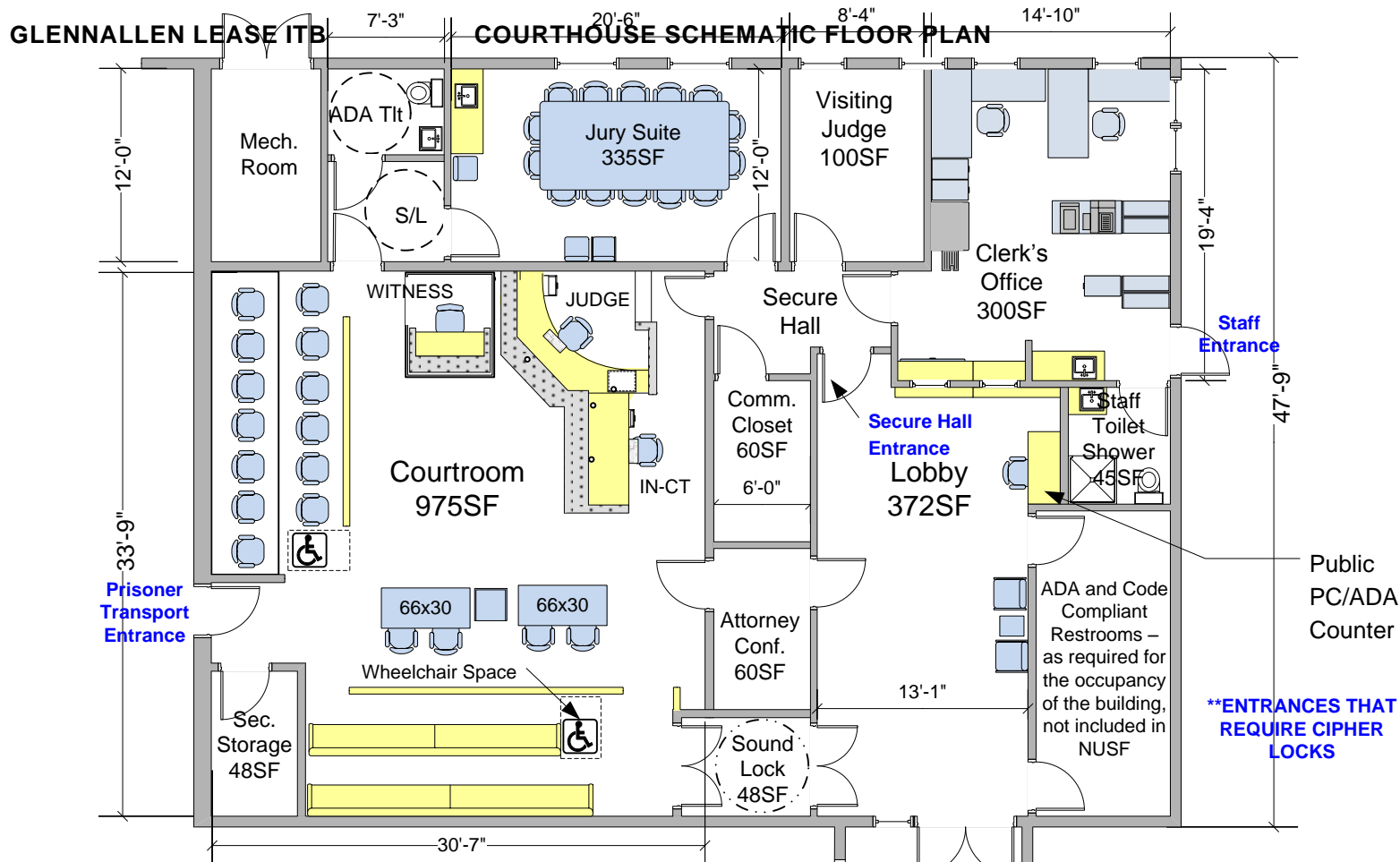

Total Net Square Footage: 2,033 SF

- * Courtroom w/14-p jury box, 25 spectators: 975SF
- * Secured Storage in Courtroom: 48SF
- * Courtroom Soundlock: 48SF
- * Attorney Conf. Room: 60SF
- * Comm. Closet/Server Room: 60SF
- * Jury Suite - 14-person jury w/ADA toilet & soundlock: 335SF
- * Visiting Judge office: 100SF
- * Clerk/Magistrate's office: 300SF
- * Staff Toilet/Shower: 45SF
- * Secure Hallway (Circulation): 62SF

Public Circulation Net Square Footage: 482 SF

- * Public Lobby: 372SF
- * Public Arctic Entry: 110SF

APPENDIX C - SPACE PROGRAMMING SHEETS

AREA IDENTIFICATION: PUBLIC LOBBY(S)			
QTY REQUIRED:	ONE (1) per Building Floor;	TYPICAL OCCUPANCY:	(10) Public
PURPOSE:	Public gathering space while awaiting court proceedings or other business.	BASE BID NUSF:	372 SF
REQUIRED ADJACENCIES:	Public Access: From: Arctive Entry To: Public halls/stairs, and toilets; Close to courtrooms, attorney conference room and Clerk's office.	MIN. DIMENSIONS EACH DIRECTION:	12'-0" width in front of elevator, stairs, arctic entry and courtroom
SPECIAL CONSTRUCTION:	None: Typical interior walls; Provide structural backing in wall to support Flat screen monitor bracket - location to be coordinated w/ACS.	CEILING HEIGHTS:	Minimum: 8'-6"AFF
FINISHES:¹	Typical Public Area	CEILING DETAILS:	None
EXTERIOR WINDOWS:	Minimum (1) 5'-0"W x 4'-0"H	DOOR LITES:	None
INTERIOR RELITES:	None required		
DOOR SPECS⁶:	Wall openings only: From Lobby to Public Circulation.	HARDWARE:	None
ELECTRICAL:³	Provide (1) duplex for Calendaring Monitor on centrally located, easily visible wall at 8'-0"AFF. Provide (1) recessed floor duplex as located by ACS for Screening Equipment.		
PHONE/DATA:⁴	Provide (1) data outlet for Calendaring Monitor on centrally located, easily visible wall at 8'-0"AFF. Provide (1) data outlet as located by ACS for Screening Equipment. Route to Server Room .		
MECHANICAL:⁵	No additional requirements		
CASEWORK:	None		
ACS PROVIDED & INSTALLED EQUIPMENT:	Flat Screen Monitor and supporting wall bracket to show Court Calendar (1-2) Ceiling mounted speakers as part of PA System.	ACS PROVIDED FURNITURE:	Min of (2) Side and/coffee Tables Min of (6) chairs or bench seating outside Jury Assembly
ACS PROVIDED / LANDLORD INSTALLED MATLS / EQUIPMENT	Horizontal Blinds at Windows Interior Wall Signage Mounted on Walls or Doors One (1) Building Directory on each Floor		
COMMENTS:			
NOTES:			
1. Typical finishes are specified as: Public Areas: Type X GWB with (2) coats eggshell latex enamel paint at all walls; Acoustical ceiling tile at ceiling; carpet flooring w/4"H rubber cove base. Window sills should be a stain resistant low maintenance finish.			
3. This is to identify requirements beyond typical electrical devices, lighting & fire safety systems required by code & as required in Paragraph 13 General Electrical, Section C.3 Technical Lease Requirements.			
4. This is to identify locations, and note specific items beyond typical Low Voltage Systems required in Paragraph 14 Low Voltage Systems, Section C.3 - Technical Lease Requirements.			
5. This is to identify any requirements beyond typical mechanical, HVAC, plumbing, and life safety systems required by code and as required in Paragraph 15 Plumbing, Section C.3 Technical Lease Requirements.			
6. This is to identify any requirements beyond typical doors and frames referenced in Paragraph 21 Doors, Hardware and Keying, Section C.3 Technical Lease Rqrmts.			
7. This is to identify specific items beyond typical hardware referenced in Paragraph 21E Hardware, Section C.3 Technical Lease Requirements			

APPENDIX C - SPACE PROGRAMMING SHEETS

AREA IDENTIFICATION:	ATTORNEY CONFERENCE ROOM	
QTY REQUIRED:	ONE (1)	TYP. OCCUPANCY: (3) Public
PURPOSE:	Accommodates attorney and client meetings to discuss proceedings prior to or after court.	MINIMUM NUSF: 60SF
REQUIRED ADJACENCIES:	Public Access: From Public Halls/Stairs or Public Lobby Secure Access: None	MIN. DIMENSIONS EACH WAY: 6'-0" width; 8'-0" length (wall with door)
SPECIAL CONSTRUCTION:	None: Typical interior walls	CEILING HEIGHTS: Minimum: 8'-0"AFF
FINISHES:¹	Typical Public Area	CEILING DETAILS: None
EXTERIOR WINDOWS:	(1) Window Preferred - Not required	DOOR LITES: DR 1: 8"x 24" Door Lite
INTERIOR RELITES:	None	
DOOR SPECS⁶:	DR 1: From: Public Halls, Public Lobby - single door 36"W w/small relite	HARDWARE: DR 1: Lockset: Keyed outside; Operable (no lock) Inside
ELECTRICAL:³	No additional requirements	
PHONE/DATA:⁴	No additional requirements	
MECHANICAL:⁵	No additional requirements	
CASEWORK:	None	
ACS PROVIDED & INSTALLED EQUIPMENT:	None	ACS PROVIDED FURNITURE: (1) 36-42" Round Table (3) chairs
ACS PROVIDED / LANDLORD INSTALLED MATLS / EQUIPMENT	Horizontal Blinds at Windows	
COMMENTS:		
NOTES:		
<p>1. Typical finishes are specified as:</p> <p>Public Areas: Type X GWB with (2) coats eggshell latex enamel paint at all walls; Acoustical ceiling tile at ceiling; carpet flooring w/ 4"H rubber cove base. Window sills should be a stain resistant low maintenance finish.</p> <p>3. This is to identify requirements beyond typical electrical devices, lighting & fire safety systems required by code & as required in Paragraph 13 General Electrical, Section C.3 Technical Lease Requirements.</p> <p>4. This is to identify locations, and note specific items beyond typical Low Voltage Systems required in Paragraph 14 Low Voltage Systems, Section C.3 - Technical Lease Requirements.</p> <p>5. This is to identify any requirements beyond typical mechanical, HVAC, plumbing, and life safety systems required by code and as required in Paragraph 15 Plumbing, Section C.3 Technical Lease Requirements.</p> <p>6. This is to identify any requirements beyond typical doors and frames referenced in Paragraph 21 Doors, Hardware and Keying, Section C.3 Technical Lease Rqrmts.</p> <p>7. This is to identify specific items beyond typical hardware referenced in Paragraph 21E Hardware, Section C.3 Technical Lease Requirements</p>		

APPENDIX C - SPACE PROGRAMMING SHEETS

AREA IDENTIFICATION:	COURTROOM 1		
QTY REQUIRED:	(1) Courtroom 1	TYPICAL OCCUPANCY:	(2) Staff; (1) Witness; (6) Litigants in Arena; (14) Jurors; Courtroom: (20) Spectators
PURPOSE:	Space should accommodate Superior court Trials - with the following areas (Reference Appendix D - Schematic Courtroom; and Appendix D.1 Judge's Bench Casework): 1. Public Soundlock Entry to isolate courtroom sound from other spaces. 2. Arena to accommodate (2) litigant tables, 6 chairs, and podium 3. Jury box to accommodate (13) jurors, seated in swivel chairs, and (1) ADA wheelchair space, all shielded by modesty wall on front and sides. 4. Elevated judge's bench, clerk's area & witness stand on movable platform. 5. Spectator Bench Seating behind a pony modesty wall: Courtroom 1: (50) people including (2) ADA wheelchair spaces; Courtroom 2: (20) people including (1) ADA wheelchair spaces. Code required seating is 18"W. 6. Evidence Storage Room - accessible to both courtrooms.	MINIMUM NUSF:	Courtroom : 975SF Soundlock: 48SF Evidence Storage Room: 48SF
		MIN. DIMENSIONS EACH WAY:	18'-3" width x Length needed to accommodate all areas and all furnishings Soundlock: As required to comply with ADA.
REQUIRED ADJACENCIES:	Public Access: To/From Public Hallway or Public Lobby through Soundlock Juror Access: To/From Jury Rooms via door by jury box into Secured Hallway; Staff Access: To/From Secured Hallway via door behind Judge's Bench area Prisoner Delivery Access: From Secured Hallway enter directly into Arena area Evidence Storage room Access: From Courtrooms or secure hallway	CEILING HEIGHTS:	Minimum: 9'-6"AFF at Arena Over Judge's Bench: 11'-0"H Min over Jury & Spect Seating: 9'-0"AFF Provide Soffit between ceilings at Spectator Stg & Jury Seating and Arena
SPECIAL CONSTRUCTION:	Perimeter Sound Walls: Able to isolate sound from all surrounding areas. Provide Casework and Platforms at the following locations: <u>Back Row of Jury Box:</u> A 6"H x 42"D x length needed to accommodate at least (7) Jurors in swivel chairs. Front row of (7) juror chairs on arena level flooring <u>Judge's Bench and Casework:</u> An 18"H platform to accommodate Judge's Bench Casework, and seating behind for Judge, with stairs & handrail down to floor level for exiting. For Casework, Ref. Appendix D.1 for bench size/configuration, and App. D.5 <u>Clerk's Bench:</u> A 6"H platform adjacent to Judge's bench platform to accommodate 1-Person In-court Clerk Bench Casework at least 48" from wall for seating, with a 36"W opening to arena for clerk. For Casework, Ref. Appendix D.1 for bench size/configuration, and Appendix D.5 Other Required Wall Construction: Monitor Bracket Support: Provide backing within wall at location of bracket. Modesty Wall for Judge: A min. 7'-6"H wall behind the judge's bench, which shields the staff when exiting, is preferred. Stairs from the 18"H platform down to floor level are required to exit into the hallway.	CEILING DETAILS:	Ceiling should differentiate between arena and Spectator seating area by differing heights, and finish materials.
FINISHES:¹	Typical Courtroom Interior		
EXTERIOR WINDOWS:	None	DOOR LITES:	DR2: 6" x 24" door lite
INTERIOR RELITES:	None		

APPENDIX C - SPACE PROGRAMMING SHEETS

DOOR SPECS⁶:	DR 1: From Public Hall or Lobby to Soundlock: (1) 36"W solid SOUND door DR 2: From Soundlock to Courtroom: 36"W Single door -w/small lite. NOTE: This door must open into the Spectator Seating Area. It is preferred that the door be centered at the back - splitting the benches w/a center aisle. DR 3: From Secure Hallway to Judge's Bench: 30"W SOUND door - this is for judge/clerk use. <u>Judge must not need to go behind Clerk to exit.</u> DR 4: From Secure Hallway to Arena: 36"W SOUND door - this is for Jurors & Prisoner Transport. DR 4 must have direct pathway to litigant seating. DR 5: If Req'd by Code, and DR 4 is not available: Fire Exit path from Courtroom - Single 36"W Fire Rated IHM door - for Secondary Fire exit	HARDWARE⁷:	DR 1: Closer; Exit Device; Lockset keyed outside; Sound HW per Note 7 DR 2: Closer; Push/Pull; Sound Gasket; DR 3: Closer; Lockset - Keyed Ctrrm side/Thumbturn Hall side; Sound HW per Note 7, Wide Angle Viewer DR 4, DR 6: Closer; Lockset - Cipher lock both sides; Sound HW per Note 7 WA viewer DR 5: Closer; Exit Device; Cipher lock on exterior; weatherstripping and Threshold
--------------------------------	---	------------------------------	--

APPENDIX C - SPACE PROGRAMMING SHEETS

AREA IDENTIFICATION:		COURTROOM 1	
DOOR SPECS ⁶ : (Continued)	DR 6: If possible, from Secure Hall isolated solely for Prisoner Transport to Litigant Seating at Arena: 36"W SOUND door. NOTE: If beside Jury Box, door swing must swing toward side jury modesty wall to visually shield jury from Prisoner.		
ELECTRICAL: ³	Additional to Courtroom Electrical noted below, Reference Judge's Bench Detail Appendix D.1 for electrical device locations and specifics. All controls for lighting to be located at Judge's Door or behind Clerk's Bench.		
PHONE/DATA: ⁴	Additional to Courtroom Low Voltage noted below, Reference Judge's Bench Detail Appendix D.1 for locations, routing and specifics of phone and data devices, and of audio, including conduit, video, mics/speakers (ACS provided), Clerk's Junction Box (CJB) and server (ACS provided).		
MECHANICAL: ⁵	Courtroom should have separate climate control - due to higher occupancy. All thermostat controls to be located by Judge or Clerk.		
CASEWORK:	Reference Section C - Technical Lease Requirements, Paragraph 17A Courtroom Casework and Paragraph 18.D, Spectator Seating. The Landlord shall install all electrical and low voltage (including audio conduit and CJB) required at Judge's Bench casework. Reference Appendix D.1 - Judge's Bench Detail for finish, size and configuration of Judge's bench casework, including witness stand and platform. All courtroom finish woodwork shall be provided by the Landlord and shall match species and finish of Judge's Bench.		
ACS PROVIDED & INSTALLED EQUIPMENT:	Digital Audio Recording Equipment Rack; Microphones, Speakers, audio cabling at Wall bracket and flat screen monitor for jury instructions.	ACS PROVIDED FURNITURE:	(22) jury, litigant, witness, and staff chairs; (2) 30"x66"-72" Litigant Tables; (1) 24"W Podium; misc. items at judge's bench
ACS PROVIDED / LANDLORD INSTALLED MATLS/EQUIPMENT	Wall Signage Mounted on Walls and on Doors		
COMMENTS:	Courtroom Sightlines: Location of litigant tables must provide a good sightline to the front of the jury box, witness stand, and judge's bench. Spectator seating area and litigant table seating shall face judge's bench. Jury Box shall face Judge's bench, or be 90 degs. turned from bench. Witness Stand shall be easily seen from Jury Box and Judge's Bench.		
NOTES:			
1. Typical finishes are specified as: Courtroom Areas: <u>Walls:</u> Type X GWB with (2) coats eggshell latex enamel paint at all walls where no other finish; ACS Provided Sound panels extend from 42"H to ceiling at back and side walls of Jury Box and Spectator Seating Areas; Accent Paint or Wood Veneer Wall behind Judge <u>Flooring:</u> Carpet all areas - Match typical building carpet color at Spectator Seating area, different color at remainder of courtroom; 4"-6"H wood base at arena areas including jury box and front of judge's bench; 4"H rubber cove base at spectator seating; and behind judge's bench. Rubber stair nosing on platform edges. <u>Ceiling:</u> Acoustical tile throughout. Spectator and Jury Box ceiling to be differentiated by ACT pattern/height and GWB soffit from Arena; Ceiling over judge to accommodate 18"H platform.			
3. This is to identify requirements beyond typical electrical devices, lighting & fire safety systems required by code & as required in Paragraph 13 General Electrical, Section C.3 Technical Lease Requirements.			
4. This is to identify locations, and note specific items beyond typical Low Voltage Systems required in Paragraph 14 Low Voltage Systems, Section C.3 - Technical Lease Requirements.			
5. This is to identify any requirements beyond typical mechanical, HVAC, plumbing, and life safety systems required by code and as required in Paragraph 15 Plumbing, Section C.3 Technical Lease Requirements.			
6. This is to identify any requirements beyond typical doors and frames referenced in Paragraph 21 Doors, Hardware and Keying, Section C.3 Technical Lease Rqrmts.			
7. This is to identify specific items beyond typical hardware referenced in Paragraph 21E Hardware, Section C.3 Technical Lease Requirements			

APPENDIX C - SPACE PROGRAMMING SHEETS

AREA IDENTIFICATION:	CUSTOMER SERVICE COUNTER		
QTY REQUIRED:	ONE (1)	TYP. OCCUPANCY:	(6) Public
PURPOSE:	An area of the Public Lobby, separated by a modesty wall for privacy and sound separation, or constructed as a separate room. Provide Customer Service counter/window to allow Clerks to help customers from secured side in Clerk's Office. Provides self-help areas for customers also.		MINIMUM NUSF: 120SF
REQUIRED ADJACENCIES:	Public Access: Direct access from Public Hallways or Lobby Secure Access: From Clerk's Office via counter window, and secured door.		MIN. DIMENSIONS EACH WAY: 8'-0" width in front of counter
SPECIAL CONSTRUCTION:	None: Typical interior walls (Reference Clerk's Office for ballistic shielding below Customer Service Counter). If Customer Service Counter is not a separate room from the Public Lobby, provide a modesty wall to delineate the Service Counter area from the Lobby and provide some sound separation.		CEILING HEIGHTS: Minimum: 8'-0"AFF
FINISHES:¹	Typical Public Area		CEILING DETAILS: NONE
EXTERIOR WINDOWS:	None	DOOR LITES:	If Provided: DR 1: 8" x 24" door lite DR 3: 8" x 24" door lite
INTERIOR RELITES:	Above Customer Service Counter: Provide (2) fixed laminated glass windows with HM frames. Window glass shall start 6" above counter (gap is needed to pass documents). Both shall extend to 7'-0" AFF with 12" gap above the glass. Provide a speak-thru at approximately 60"H centered horizontally in each window. Windows to be a minimum size of 30"W.		
DOOR SPECS⁶:	At Contractor's Option: DR 1: From/To Public Hallway or Lobby: single door - w/small lite. If Customer Service Counter is not separated from the Public Lobby, provide a min. 36"W wall opening in a modesty wall. DR 2: From Clerk's Office to Cust. Serv. Lobby: single 36" door - w/small lite		HARDWARE: If provided DR 1: Closer; Lockset: Keyed outside; operable Cust. Serv. Cntr Lobby side DR 2: Closer; Lockset: Cipher lock Cust. Serv. side; operable Clerk's Office
ELECTRICAL:³	(1) quad or (2) duplex outlets below self help countertop; (2) quad outlets below Customer Service Counter		
PHONE/DATA:⁴	Locate (1) ea typical outlet below self-help countertop; (2 -4) outlets below Customer Service Counter		
MECHANICAL:⁵	No additional requirements		
CASEWORK:	Customer Service Countertop: 96"L x 36"D x 42"H (Ref. Clerk's office for ballistic shielding on underside of counter) w/Cash Drawer. At the start of the 30"W window, configure the wall containing the counter with a jog to the Clerk's Office side of the counter to provide a separate station, with privacy for the customer. Self Help Counter: 60"L x 24"D Self-Help Countertop w/grommet. Install at 30"H for ADA		
ACS PROVIDED & INSTALLED EQUIPMENT:	None	ACS PROVIDED FURNITURE:	(2) chairs at ADA countertop.
ACS PROVIDED / LANDLORD INSTALLED MATLS/EQUIPMENT	Window Blinds if applicable Interior Wall Signage: (1) Mounted on Wall		
COMMENTS:			
NOTES:			
1. Typical finishes are specified as: Public Areas: Type X GWB with (2) coats eggshell latex enamel paint at all walls; Acoustical ceiling tile at ceiling; carpet flooring w/4"H rubber cove base. Window sills should be a stain resistant low maintenance finish.			
3. This is to identify requirements beyond typical electrical devices, lighting & fire safety systems required by code & as required in Paragraph 13 General Electrical, Section C.3 Technical Lease Requirements.			
4. This is to identify locations, and note specific items beyond typical Low Voltage Systems required in Paragraph 14 Low Voltage Systems, Section C.3 - Technical Lease Requirements.			
5. This is to identify any requirements beyond typical mechanical, HVAC, plumbing, and life safety systems required by code and as required in Paragraph 15 Plumbing, Section C.3 Technical Lease Requirements.			
6. This is to identify any requirements beyond typical doors and frames referenced in Paragraph 21 Doors, Hardware and Keying, Section C.3 Technical Lease Rqrmts.			

APPENDIX C - SPACE PROGRAMMING SHEETS

7. This is to identify specific items beyond typical hardware referenced in Paragraph 21E Hardware, Section C.3 Technical Lease Requirements

APPENDIX C - SPACE PROGRAMMING SHEETS

AREA IDENTIFICATION:	CLERKS OFFICE		
QTY REQUIRED:	ONE (1)	TYP.OCCUPANCY	(2) Staff
PURPOSE:	Open office work area for Clerks and In-Courts. Case file storage, and typical office	MINIMUM NUSF:	300 SF
REQUIRED ADJACENCIES:	Secure Access: To/From Courtrooms, Jury Rooms, and Staff offices via Secure Hallway. Public Access: Access to Customer Service Counter Lobby via secured door.	MIN. DIMENSIONS EACH WAY:	15'-0" minimum width
SPECIAL CONSTRUCTION:	Typical interior walls; except: Ballistic Shielding at wall below Sliding Window - from floor to underside of countertop - full length of countertop.	CEILING HEIGHTS:	Minimum: 8'-0" AFF
FINISHES:¹	Typical Interior Staff Area	CEILING DETAILS:	None
EXTERIOR WINDOWS:	Minimum (1) 5'W x 4'H Operable Window; (2) Windows preferred	DOOR LITES:	DR 2: Ref. to Clerk's Counter DR 2
INTERIOR RELITES:	Ref. to Clerk's Counter for Sliding Window above Customer Service Counter	HARDWARE:	DR 1: Closer; Lockset: Cipher Lock outside; Operable inside; WA Viewer DR 3: Ref to Cust. Service Lobby
DOOR SPECS⁶:	DR 1: From Public or Secure Hallways Clerk's Office: 36"W Single solid door DR 3: Reference Customer Service Counter Lobby		
ELECTRICAL:³	(1) quad outlet at wall for each of (5) workstations; (1) duplex floor outlet every 300SF of area in open office area; (2) below customer service counter (clerk's office side); (1) duplex beside coffee counter for fridge; (2) duplex outlets above coffee counter for microwave, etc.		
PHONE/DATA:⁴	Locate (1) typ. outlet on wall at each of (5) workstations; (1) 2-port floor outlet every 300SF of area in open office area; (1) below Cust. Serv. counter		
MECHANICAL:⁵	Deep basin sink with gooseneck faucet at coffee counter for filling coffee and water containers		
CASEWORK:	Ref. to Customer Service Counter for countertop, except provide ballistic shielding at under side of countertop on Clerk's Office side. Min 60"L Coffee Counter w/sink; (1) Sink cabinet; (1) 4 drawer ped and (1) adjustable shelf cabinet. Counter to be out of line of sight of Customer Service Counter.		
ACS PROVIDED & INSTALLED EQUIPMENT:	Full size refrigerator; microwave, miscellaneous office equipment - copiers, shredders, printers, faxes, etc.	ACS PROVIDED FURNITURE:	(3) chairs; (2) workstations; tables & files; 3 case file shelves - 78"H x 36"W x 12"D
ACS PROVIDED / LANDLORD INSTALLED MATLS/EQUIPMENT	Horizontal Blinds at Windows Interior Wall Signage: (2) Mounted on Walls		
COMMENTS:			
NOTES:	<p>1. Typical finishes are specified as:</p> <p>Staff Areas: Type X GWB with (2) coats eggshell latex enamel paint at all walls; Accent wall paint on 1 wall in larger rooms and offices. Acoustical ceiling tile at ceiling; carpet flooring</p> <p>3. This is to identify requirements beyond typical electrical devices, lighting & fire safety systems required by code & as required in Paragraph 13 General Electrical, Section C.3 Technical Lease Requirements.</p> <p>4. This is to identify locations, and note specific items beyond typical Low Voltage Systems required in Paragraph 14 Low Voltage Systems, Section C.3 - Technical Lease Requirements.</p> <p>5. This is to identify any requirements beyond typical mechanical, HVAC, plumbing, and life safety systems required by code and as required in Paragraph 15 Plumbing, Section C.3 Technical Lease Requirements.</p> <p>6. This is to identify any requirements beyond typical doors and frames referenced in Paragraph 21 Doors, Hardware and Keying, Section C.3 Technical Lease Rqrmts.</p> <p>7. This is to identify specific items beyond typical hardware referenced in Paragraph 21E Hardware, Section C.3 Technical Lease Requirements</p>		

APPENDIX C - SPACE PROGRAMMING SHEETS

AREA IDENTIFICATION:	STAFF TOILET WITH SHOWER		
QTY REQUIRED:	ONE (1)	TYPICAL OCCUPANCY:	(1) Staff
PURPOSE:	Private Toilet/Shower for Staff only	MINIMUM NUSF:	45SF
REQUIRED ADJACENCIES:	Staff Access: To/From Clerk's Office Public Access: None - locate out of line of sight of Customer Service Counter	MIN. DIMENSIONS EACH WAY:	Fit fixtures and toilet accessories
SPECIAL CONSTRUCTION:	Typical interior/exterior walls	CEILING HEIGHTS:	Minimum 8'-0" AFF
FINISHES:¹	Typical Toilet Interior	CEILING DETAILS:	None
EXTERIOR WINDOWS:	None	DOOR LITES:	None
INTERIOR RELITES:	None		
DOOR SPECS⁶:	DR 1: From Clerk's Office: Single door solid	HARDWARE⁷:	DR 1: Privacy Lockset; Smoke seal; closer
ELECTRICAL:³	GFI outlet at sink		
PHONE/DATA:⁴	No outlets required		
MECHANICAL:⁵	Wall hung toilet; Wall hung sink; exhaust fan		
CASEWORK:	None		
ACS PROVIDED & INSTALLED EQUIPMENT:	None	ACS PROVIDED FURNITURE:	None
ACS PROVIDED / LANDLORD INSTALLED MATLS/EQUIPMENT	None		
COMMENTS:	Provide Toilet Accessories: Paper Towel Dispenser; Toilet Paper Dispenser; Mirror with shelf; Shelf-mounted Soap Dispenser, Coat Hook		
NOTES:			
<p>1. Typical finishes are specified as:</p> <p>Private Toilets: Type Moisture Resistant GWB with (2) coats semi-gloss latex enamel paint at all walls and ceiling; Commercial vinyl sheet flooring with flash cove base (preferred) or 4" H rubber base. GWB Ceiling.</p> <p>3. This is to identify requirements beyond typical electrical devices, lighting & fire safety systems required by code & as required in Paragraph 13 General Electrical, Section C.3 Technical Lease Requirements.</p> <p>4. This is to identify locations, and note specific items beyond typical Low Voltage Systems required in Paragraph 14 Low Voltage Systems, Section C.3 - Technical Lease Requirements.</p> <p>5. This is to identify any requirements beyond typical mechanical, HVAC, plumbing, and life safety systems required by code and as required in Paragraph 15 Plumbing, Section C.3 Technical Lease Requirements.</p> <p>6. This is to identify any requirements beyond typical doors and frames referenced in Paragraph 21 Doors, Hardware and Keying, Section C.3 Technical Lease Rqrmts.</p> <p>7. This is to identify specific items beyond typical hardware referenced in Paragraph 21E Hardware, Section C.3 Technical Lease Requirements</p>			

APPENDIX C - SPACE PROGRAMMING SHEETS

AREA IDENTIFICATION: SERVER ROOM AND COMMUNICATION ROOM			
QTY REQUIRED:	ONE (1) Server Room on Main Floor If more than one floor: ONE (1) Communications Room on 2nd Floor	TYPICAL OCCUPANCY:	(1) Staff
PURPOSE:	Server Room accommodates all file, audio, video and phone servers, switches, patch panels, and supporting audio equipment, duress panels, and future access control or other new systems. Additionally, Server room accommodates Landlord provided phone service box and (2) internet service boxes.	MINIMUM NUSF:	Server Room: 60SF
REQUIRED ADJACENCIES:	Public Access: None Secure Access: From Secured court area of courthouse, or secured mech/electrical rooms	MIN. DIMENSIONS EACH WAY:	Server Room: 8' -0" min width Communication Room: 6'-0" min width
SPECIAL CONSTRUCTION:	All walls to be finished with 3/4" ACX fire rated plywood from floor to 8'-0"AFF. Wall to extend to structure above to serve as equipment backer boards.	CEILING HEIGHTS:	Min. 8'-6" AFF
FINISHES: ¹	Typical Service Area	CEILING DETAILS:	Must be accessible ceiling type.
EXTERIOR WINDOWS:	None	DOOR LITES:	None
INTERIOR RELITES:	None		
DOOR SPECS ⁶ :	DR 1: (1) 36"W door - solid at each Comm Room	HARDWARE ⁷ :	DR 1: Lockset: Store Room function; Smoke Gasket
ELECTRICAL: ³	Provide (3) 20amp dedicated circuits with NEMA 5-20 T-Slot receptacles at wall adjacent to equipment racks at Server Room, provide (2) of the same at Comm. Room. All other outlets shall be dedicated in Server and Comm room. Reference Appendix E - Server Room for additional information.		
PHONE/DATA: ⁴	Provide patch panels and patch cords adequately sized for the number of cables + 10% expansion.		
MECHANICAL: ⁵ :	Reference Section C - Technical Lease Requirements, Paragraph 16D for Server Room ventilation and Communications Room ventilation. Server room system needs to exhaust away 25,000BTU per hour of heat produced by typical equipment. The Comm Room cooling system needs to exhaust away 2,000BTU per hour of heat. Room must maintain 68 degrees F.		
CASEWORK:	None		
ACS PROVIDED & INSTALLED EQUIPMENT:	ACS to provide duress panel and (2) floor mounted server racks in Server Room and (1) floor mounted rack in Communications Room.	ACS PROVIDED FURNITURE:	(1) chair
ACS PROVIDED / LANDLORD INSTALLED MATLS/EQUIPMENT	Reference Appendix E for typical equipment panels and furniture room layout. Interior Wall Signage: Mounted on wall and door		
COMMENTS:	This room shall not be a storage room or janitorial closet for building maintenance. If used to house electrical service panels, Landlord must provide additional floor and free wall space beyond the space required to accommodate those electrical panels.		
NOTES: 1. Typical finishes are specified as: Service Areas: Type X GWB and plywood with (2) coats latex enamel paint at all walls; ACT ceiling; sheet vinyl w/4"H rubber cove base. 3. This is to identify requirements beyond typical electrical devices, lighting & fire safety systems required by code & as required in Paragraph 13 General Electrical, Section C.3 Technical Lease Requirements. 4. This is to identify locations, and note specific items beyond typical Low Voltage Systems required in Paragraph 14 Low Voltage Systems, Section C.3 - Technical Lease Requirements. 5. This is to identify any requirements beyond typical mechanical, HVAC, plumbing, and life safety systems required by code and as required in Paragraph 15 Plumbing, Section C.3 Technical Lease Requirements. 6. This is to identify any requirements beyond typical doors and frames referenced in Paragraph 21 Doors, Hardware and Keying, Section C.3 Technical Lease Rqrmts. 7. This is to identify specific items beyond typical hardware referenced in Paragraph 21E Hardware, Section C.3 Technical Lease Requirements			

APPENDIX C - SPACE PROGRAMMING SHEETS

AREA IDENTIFICATION:	VISITING JUDGE CHAMBERS		
QTY REQUIRED:	ONE (1)	TYPICAL OCCUPANCY:	(1) Staff
PURPOSE:	Judicial Office to accommodate one Judge and his/her furnishings	MINIMUM NUSF:	100SF
REQUIRED ADJACENCIES:	Staff Access: To/From Secure Hallway. Public Access: None - except via secure hallway when buzzed in by staff.	MIN. DIMENSIONS EACH WAY:	8'-0" width
SPECIAL CONSTRUCTION:	Perimeter Sound Walls - able to isolate sound from all surrounding areas.	CEILING HEIGHTS:	Minimum: 8'-0" AFF
FINISHES: ¹	Typical Interior Staff Area	CEILING DETAILS:	None
EXTERIOR WINDOWS:	Minimum (1) 5'-0"W x 4'-0"H operable window	DOOR LITES:	None
INTERIOR RELITES:	None		
DOOR SPECS ⁶ :	DR 1: From Secure Hallway To Chambers: (1) 36"W doors - solid SOUND door	HARDWARE ⁷ :	DR 1: Lockset: (1) Keyed outside; Thumbturn inside; Sound HW per Note 7
ELECTRICAL: ³	No additional requirements		
PHONE/DATA: ⁴	No additional requirements		
MECHANICAL: ⁵ :	No additional requirements		
CASEWORK:	None		
ACS PROVIDED & INSTALLED EQUIPMENT:	None	ACS PROVIDED FURNITURE:	(3) chairs; (1) desk or workstation; miscellaneous files; tables, couch
ACS PROVIDED / LANDLORD INSTALLED MATLS/EQUIPMENT	Refer to Secure Halls & Stairs for ACS provided Aiphone System. Contractor to provide electrical, conduit and installation of an Intercom station in VJ Office Horizontal Blinds at Windows Interior Wall Signage: Mounted on wall and doors		
COMMENTS:	Provide (2) Coat Hooks for robes.		
NOTES:			
1. Typical finishes are specified as: Staff Areas: Type X GWB with (2) coats eggshell latex enamel paint at all walls; Accent wall paint on 1 wall in larger rooms and offices. Acoustical ceiling tile at ceiling; carpet flooring w/ 4"H rubber cove base. Window sills should be a stain resistant low maintenance finish.			
3. This is to identify requirements beyond typical electrical devices, lighting & fire safety systems required by code & as required in Paragraph 13 General Electrical, Section C.3 Technical Lease Requirements.			
4. This is to identify locations, and note specific items beyond typical Low Voltage Systems required in Paragraph 14 Low Voltage Systems, Section C.3 - Technical Lease Requirements.			
5. This is to identify any requirements beyond typical mechanical, HVAC, plumbing, and life safety systems required by code and as required in Paragraph 15 Plumbing, Section C.3 Technical Lease Requirements.			
6. This is to identify any requirements beyond typical doors and frames referenced in Paragraph 21 Doors, Hardware and Keying, Section C.3 Technical Lease Rqrmts.			
7. This is to identify specific items beyond typical hardware referenced in Paragraph 21E Hardware, Section C.3 Technical Lease Requirements			

APPENDIX C - SPACE PROGRAMMING SHEETS

AREA IDENTIFICATION:	JURY DELIBERATION SUITE		
QTY REQUIRED:	ONE (1)	TYPICAL OCCUPANCY:	(14) Jurors (1) Staff
PURPOSE:	Jury deliberation space - able to accommodate 14 jurors. Suite includes a soundlock, and ADA compliant toilet NOTE: This is considered a public toilet for lease and code purposes.	MINIMUM NUSF:	335SF including deliberation room, (1) toilet (ADA), and Soundlock
REQUIRED ADJACENCIES:	Staff & Juror Access: Access to Soundlock from Secure Hallway Public Access: None - except via Secure Hallway when buzzed in by staff.	MIN. DIMENSIONS EACH WAY:	Debliteration Room: 15'-0" width ADA Toilet: As required to comply w/ADA and code Soundlock: As required to comply w/ADA
SPECIAL CONSTRUCTION:	Perimeter Sound Walls around entire suite - able to isolate sound from all surrounding areas.	CEILING HEIGHTS:	Minimum: 8'-0" AFF
FINISHES:¹	Typical Jury Area; and Typical Toilet Interior	CEILING DETAILS:	None
EXTERIOR WINDOWS:	(1) 5'W x 4'H non-operable window high enough to block visibility into the room by pedestrians and vehicles; reflective glazing if needed (Ref. Technical Lease Requirements Section C; Paragraph 22C Windows).	DOOR LITES:	None
INTERIOR RELITES:	None		
DOOR SPECS⁶:	DR 1: From Courtroom to Soundlock: (1) 36"W door - solid SOUND door DR 2: From Soundlock to Deliberation Room: (1) 36"W door - solid. DR 3: From Soundlock To Jury toilet: (1) 36"W doors - solid	HARDWARE⁷:	DR 1: Closer; Lockset - Operable S/L side; Keyed Hall side; Sound HW per Note 7 DR 2: Closer; Latchset both sides DR 3: Privacy lock; smoke seal
ELECTRICAL:³	(2) duplexes above coffee countertop; (1) duplex in open undercounter area for fridge; (1) GFCI duplex in each toilet		
PHONE/DATA:⁴	No additional requirements		
MECHANICAL:⁵	Deep basin sink with gooseneck faucet at coffee counter for filling coffee and water containers; Wall hung toilet and sink fixtures and exhaust fans at toilets		
CASEWORK:	Min 6'L Coffee Counter w/sink; (1) Sink Ped; (1) shelf ped and (1) 4 drawer ped and undercounter open area for undercounter refrigerator		
ACS PROVIDED & INSTALLED EQUIPMENT:	Undercounter refrigerator; microwave	ACS PROVIDED FURNITURE:	(2) Conference Tables (14) chairs
ACS PROVIDED / LANDLORD INSTALLED MATLS/EQUIPMENT	Horizontal Blinds at Windows Interior Wall Signage: Mounted on walls and doors		
COMMENTS:	Toilet Accessories For Each Toilet: Provide Paper Towel Disp./Disposal (Lg cap.); Toilet Paper Disp; Mirror with shelf; Shelf-mounted Soap Disp.; Seat Cover Disp. Grab Bars at ADA Toilet. At Coffee Counter: Paper Towel Dispenser; Soap Dispenser Accessories: Provide (1) Approximately 4'H x 8'W Marker board mechanically attached to one wall.		

APPENDIX C - SPACE PROGRAMMING SHEETS

AREA IDENTIFICATION:	JURY DELIBERATION SUITE
<p>NOTES:</p> <p>1. Typical finishes are specified as:</p> <p>Jury Areas: Type X GWB with (2) coats eggshell latex enamel paint at all walls; Accent wall paint on 1 wall in deliberation room. Acoustical ceiling tile at ceiling; carpet flooring w/4"H rubber cove base. Window sills should be a stain resistant low maintenance finish.</p> <p>Toilets: Type Moisture Resistant GWB with (2) coats semi-gloss latex enamel paint at all walls; Plumbing wall to have FRP surface or ceramic tile to 48"H per IBC requirements for public toilet. Commercial vinyl sheet flooring with flash cove base. GWB Ceiling.</p> <p>3. This is to identify requirements beyond typical electrical devices, lighting & fire safety systems required by code & as required in Paragraph 13 General Electrical, Section C.3 Technical Lease Requirements.</p> <p>4. This is to identify locations, and note specific items beyond typical Low Voltage Systems required in Paragraph 14 Low Voltage Systems, Section C.3 - Technical Lease Requirements.</p> <p>5. This is to identify any requirements beyond typical mechanical, HVAC, plumbing, and life safety systems required by code and as required in Paragraph 15 Plumbing, Section C.3 Technical Lease Requirements.</p> <p>6. This is to identify any requirements beyond typical doors and frames referenced in Paragraph 21 Doors, Hardware and Keying, Section C.3 Technical Lease Rqrmts.</p> <p>7. This is to identify specific items beyond typical hardware referenced in Paragraph 21E Hardware, Section C.3 Technical Lease Requirements</p>	

APPENDIX C - SPACE PROGRAMMING SHEETS

AREA IDENTIFICATION: PUBLIC HALLS, STAIRS AND ARCTIC ENTRY		
QTY REQUIRED:	Public Halls and Stairs as needed for circulation. ONE (1) Public Arctic Entry for the public entering and exiting the courthouse - segregated from the staff entry. May separate entry and exiting into different adjacent arctic entries.	TYP.OCCUPANCY: as required fire exiting
PURPOSE:	These spaces include the Public Arctic Entry/Exit, and all circulation areas necessary to access public spaces. This circulation is separate from Secure circulation which is secured and segregated for court staff; jurors, and prisoner delivery.	MINIMUM NUSF: as required fire exiting and as necessary to access all public spaces.
REQUIRED ADJACENCIES:	All Access: From Public Halls and Stairs: To and from all public access areas From Public Halls and Stairs to Arctic Entry for exiting only. Public Access to Secure Hallway via Intercom Entry system From Arctic Entry to Public Lobby; no other access from Arctic Entry	MIN. DIMENSIONS EACH WAY: as required fire exiting
SPECIAL CONSTRUCTION:	None: Typical interior walls	CEILING HEIGHTS: Minimum: 8'-0" AFF
FINISHES:¹	Typical Public Area	CEILING DETAILS: None
EXTERIOR WINDOWS:	None required	DOOR LITES: None
INTERIOR RELITES:	None required	
DOOR SPECS⁶:	DR 1: From Public to Secure Hallway: Refer to DR1 "Secure Hallways and Stairs" DR 2: From Public Hallway or Lobby to Arctic Entry for exiting: 36"W Single FR door - solid DR 3: Code Required from Public Hall deadend or at Stairway separation as needed: 36"W Single FR door - solid DR 4: From Exterior to Public Arctic Entry - Solid IHM Single door	HARDWARE⁷: DR 1: Ref. to DR 1 "Secure Hallway" DR 2: Exit Device on exiting side; no HW on Arctic Entry side. Smoke Gasket DR 3: Exit Device on exiting side; keyed lockset on opposite. Smoke Gasket DR 4: Closer w/overhead stop; Exit device inside; Pull outside; keyed cylinder both sides; Weatherstripping, threshold.
ELECTRICAL:³	No additional requirements	
PHONE/DATA:⁴	No additional requirements	
MECHANICAL:⁵	No additional requirements	
CASEWORK:	None	
ACS PROVIDED & INSTALLED EQUIPMENT:	None	ACS PROVIDED FURNITURE: None
ACS PROVIDED / LANDLORD INSTALLED MATLS/EQUIPMENT	Horizontal Blinds at Windows Interior Wall Signage: Mounted on walls and doors	
COMMENTS:		
NOTES:		
1. Typical finishes are specified as:		
Public Areas: Type X GWB with (2) coats eggshell latex enamel paint at all walls; Suspended Acoustical Ceiling tile at ceiling; typical carpet flooring w/ 4"H rubber cove base.		
Arctic Entries: Type X GWB with (2) coats eggshell latex enamel paint at all walls; Suspended Acoustical Ceiling tile at ceiling; Walk-off carpet, rubber tile or other hard flooring w/ 4" rubber cove base; stairs only rubber stair treads, risers and stair skirts; walk-off carpet at landings; Window sills should be a stain resistant low maintenance finish.		
3. This is to identify requirements beyond typical electrical devices, lighting & fire safety systems required by code & as required in Paragraph 13 General Electrical, Section C.3 Technical Lease Requirements.		
4. This is to identify locations, and note specific items beyond typical Low Voltage Systems required in Paragraph 14 Low Voltage Systems, Section C.3 - Technical Lease Requirements.		
5. This is to identify any requirements beyond typical mechanical, HVAC, plumbing, and life safety systems required by code and as required in Paragraph 15 Plumbing, Section C.3 Technical Lease Requirements.		
6. This is to identify any requirements beyond typical doors and frames referenced in Paragraph 21 Doors, Hardware and Keying, Section C.3 Technical Lease Rqrmts.		

APPENDIX C - SPACE PROGRAMMING SHEETS

7. This is to identify specific items beyond typical hardware referenced in Paragraph 21E Hardware, Section C.3 Technical Lease Requirements

APPENDIX C - SPACE PROGRAMMING SHEETS

AREA IDENTIFICATION:	SECURE HALLS, STAIRS AND ARCTIC ENTRIES	
QTY REQUIRED:	As Needed	TYP.OCCUPANCY: as required fire exiting
PURPOSE:	This area provides secured circulation and building access and exiting segregated from public areas. Occupants include only court staff, JS prisoner delivery, and Jurors or approved public let in by staff with intercom/door release system.	MINIMUM NUSF: as required fire exiting and as necessary to access required adjacent spaces, and provide separate secure building exits.
REQUIRED ADJACENCIES:	Public Access: Only via Intercom/Door release from Public Hallways; or Jurors from Courtrooms as allowed by Staff through Juror/Prisoner Delivery doors. Secure Access: From Staff offices, JS Holding, Courtrooms and Jury Rooms.	MIN. DIMENSIONS EACH WAY: as required fire exiting
SPECIAL CONSTRUCTION:	None: Typical interior walls	CEILING HEIGHTS: Minimum: 8'-0" AFF
FINISHES:¹	Typical Public Area	CEILING DETAILS: None
EXTERIOR WINDOWS:	None	DOOR LITES: None
INTERIOR RELITES:	None required	
DOOR SPECS⁶:	DR 1: From Public Circulation: Single 36"W Door - solid DR 2: Code Required from Secure Hall deadend or at Stairway separation as needed: 36"W Single FR door - solid DR 3: Exterior exit from Secured Hall (and other secured areas) of Courthouse. Single 36"W Door - solid	HARDWARE⁷: DR 1: Closer; Exit Device or latchset on secure side; cipher lock integrated w/door release on public side; WA viewer; DR 2, DR 3: Exit Device on inside; keyed lockset or cipher lock (DR 3) on exterior.
ELECTRICAL:³	No additional requirements	
PHONE/DATA:⁴	ACS furnished, Landlord installed Intercom and door release from public entry door to secure hall. Intercom stations to be located in JA and Law Clerk offices.	
MECHANICAL:⁵	No additional requirements	
CASEWORK:	None	
ACS PROVIDED & INSTALLED EQUIPMENT:	None	ACS PROVIDED FURNITURE: None
ACS PROVIDED / LANDLORD INSTALLED MATLS/EQUIPMENT	Aiphone System including all low voltage cabling. Landlord to provide electrical, conduit and installation. Interior Wall Signage: Mounted on walls and doors	
COMMENTS:		
NOTES: 1. Typical finishes are specified as: Public Areas: Type X GWB with (2) coats eggshell latex enamel paint at all walls; Acoustical ceiling tile at ceiling; typical carpet flooring w/ 4"H rubber cove base. Stairs only - rubber stair treads, risers, stair skirt; walk-off carpet at landings; Window sills should be a stain resistant low maintenance finish. 3. This is to identify requirements beyond typical electrical devices, lighting & fire safety systems required by code & as required in Paragraph 13 General Electrical, Section C.3 Technical Lease Requirements. 4. This is to identify locations, and note specific items beyond typical Low Voltage Systems required in Paragraph 14 Low Voltage Systems, Section C.3 - Technical Lease Requirements. 5. This is to identify any requirements beyond typical mechanical, HVAC, plumbing, and life safety systems required by code and as required in Paragraph 15 Plumbing, Section C.3 Technical Lease Requirements. 6. This is to identify any requirements beyond typical doors and frames referenced in Paragraph 21 Doors, Hardware and Keying, Section C.3 Technical Lease Rqrmts.		

7. This is to identify specific items beyond typical hardware referenced in Paragraph 21E Hardware, Section C.3 Technical Lease Requirements

APPENDIX C - SPACE PROGRAMMING SHEETS

AREA IDENTIFICATION: MEN'S AND WOMEN'S PUBLIC TOILETS			
QTY REQUIRED:	ONE (1) each Mens and ONE (1) each Womens on each floor	TYPICAL OCCUPANCY:	As required by code for the building occupancy and ADAAG
PURPOSE:	One set of Womens and Mens public restrooms are required on each floor. Mens and Womens toilets must be ADA compliant, unless a separate public restroom to match required ADA stall count is provided on each floor.	MINIMUM NUSF:	Size as needed and as required by IBC and other applicable codes
REQUIRED ADJACENCIES:	Public Access: To/From Public Corridor or Lobby Secure Access: None	MIN. DIMENSIONS:	Dimensions as needed and as required by IBC and other applicable codes
SPECIAL CONSTRUCTION:	None: Typical interior walls	CEILING HEIGHTS:	Minimum: 8'-0" AFF
FINISHES: ¹	Typical Toilet Interior	CEILING DETAILS:	None
EXTERIOR WINDOWS:	None	DOOR LITES:	None
INTERIOR RELITES:	None		
DOOR SPECS ⁶ :	DR 1: To Toilets from Public Hallway: Single solid door	HARDWARE ⁷ :	DR 1: Closer; Push/Pull, Smoke Seal
ELECTRICAL: ³	No additional requirements		
PHONE/DATA: ⁴	No outlets required		
MECHANICAL: ⁵ :	Wall hung sinks; toilets; Exhaust Fans as needed and required by code. Urinals in Men's Toilet		
CASEWORK:	Minimum countertop length of 36" at each sink. Countertop 24"D and shall be ADA compliant Toilet Partitions to separate the number of toilet fixtures required by code. Urinal Screens at each urinal at Men's Restrooms		
ACS PROVIDED & INSTALLED EQUIPMENT:	None	ACS PROVIDED FURNITURE:	None
ACS PROVIDED / LANDLORD INSTALLED MATLS/EQUIPMENT	None		
COMMENTS:	Provide Toilet Accessories at Each Restroom: (1) Baby Changing Station in each ADA toilet stall; Paper Towel Disp/Disposal (large capacity); Toilet Paper Dispenser at each toilet; Mirror above sinks; Soap Dispenser at each sink; SND at Womens; Grab Bars at ADA Stalls; (1) Coat Hook at each stall		
NOTES:			
1. Typical finishes are specified as: Toilets: Type Moisture Resistant GWB with (2) coats semi-gloss latex enamel paint at all walls; Plumbing wall to have FRP surface or ceramic tile to 48"H per IBC requirements. Commercial vinyl sheet flooring with flash cove base. GWB Ceiling.			
3. This is to identify requirements beyond typical electrical devices, lighting & fire safety systems required by code & as required in Paragraph 13 General Electrical, Section C.3 Technical Lease Requirements.			
4. This is to identify locations, and note specific items beyond typical Low Voltage Systems required in Paragraph 14 Low Voltage Systems, Section C.3 - Technical Lease Requirements.			
5. This is to identify any requirements beyond typical mechanical, HVAC, plumbing, and life safety systems required by code and as required in Paragraph 15 Plumbing, Section C.3 Technical Lease Requirements.			
6. This is to identify any requirements beyond typical doors and frames referenced in Paragraph 21 Doors, Hardware and Keying, Section C.3 Technical Lease Rqrmts.			
7. This is to identify specific items beyond typical hardware referenced in Paragraph 21E Hardware, Section C.3 Technical Lease Requirements			

GLENNALLEN LEASE ITB

Sound Isolation Perimeter All openings within these walls must be sound rated.

This modesty wall 36" Above Platform

Wall Sound Panels at Jury & Spectator Seating

Platform long enough to accommodate (6) Swivel Chairs and (1) ADA space

Spectator seating modesty wall 36" AFF

ADA Space

AFF Jury Modesty Wall

Litigant Tables and Podium

Witness Stand & Platform

COURTROOM 2

Judge's Bench & Witness Stand Casework.

Jury Entry/Exit Door (also serves as Secondary Fire Exit)

Public Entry/Exit Door

Seating for 20 Spectators at Code Req'd width (18").

PUBLIC LOBBY

SECURE CORRIDOR

ACS Provided Flat Screen Monitor w/Bracket on wall

Prisoner Delivery Entry/Exit Door

Judge and Clerk Entry/Exit Door

APPENDIX D – SCHEMATIC SUPERIOR COURTROOM

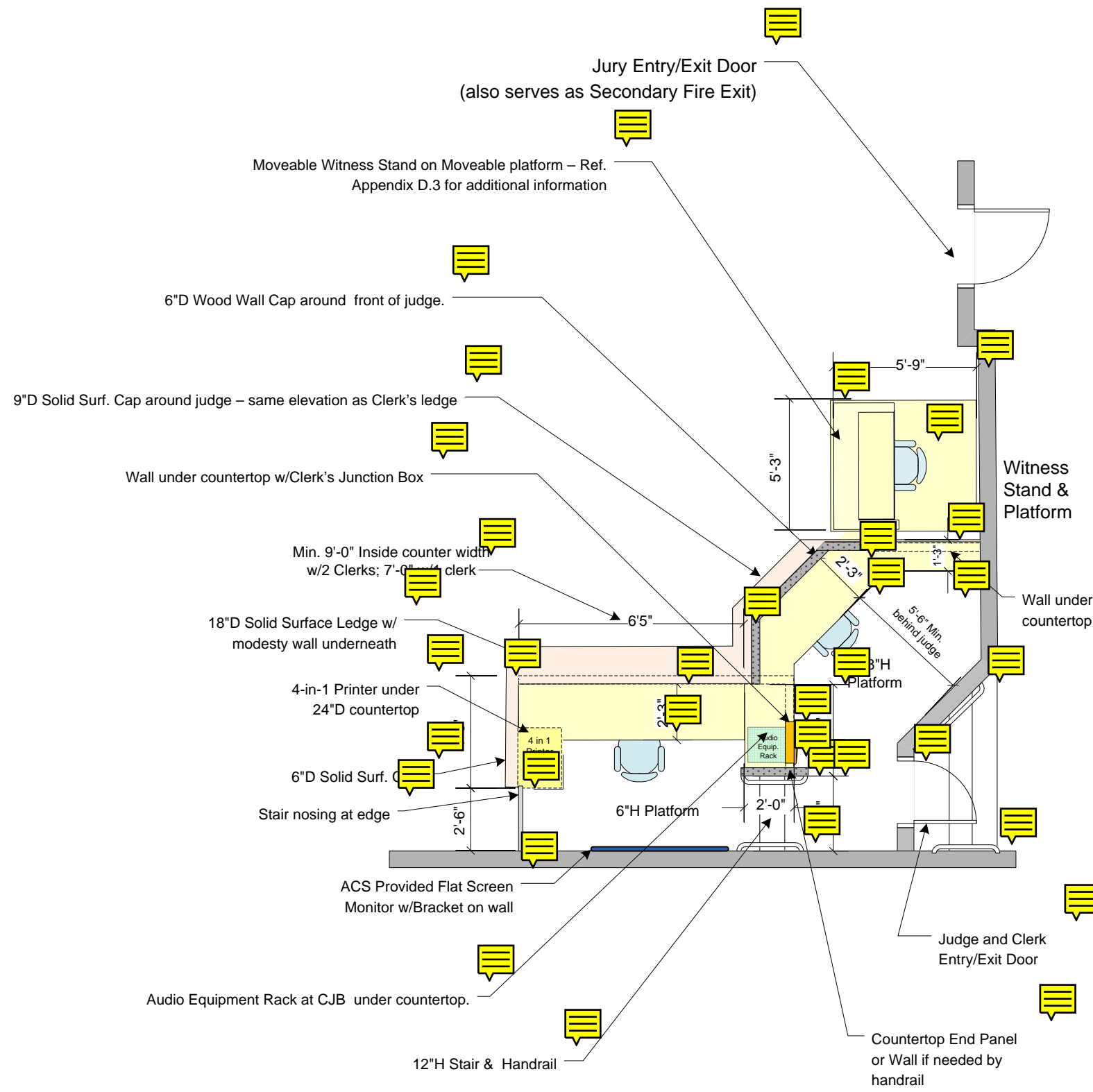

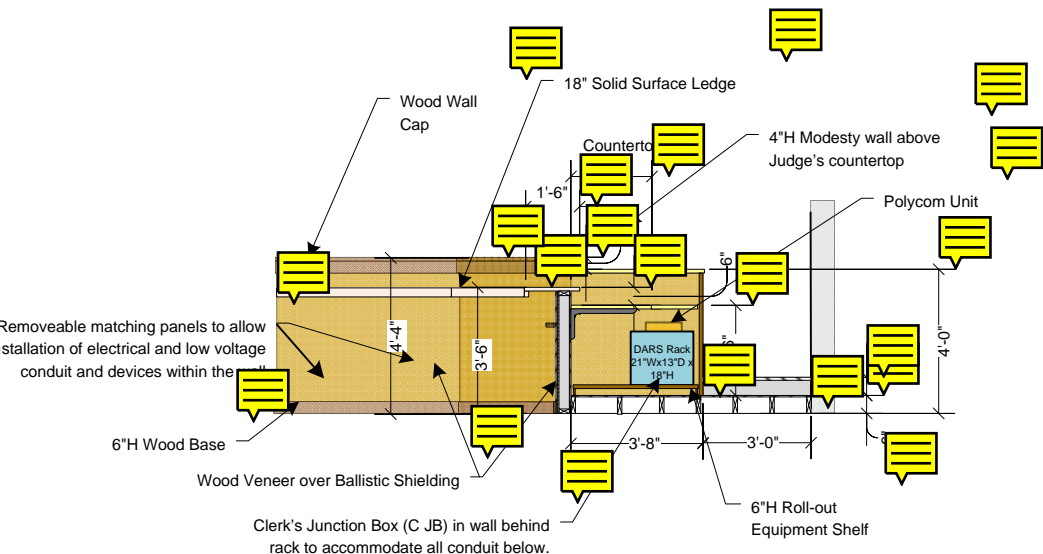

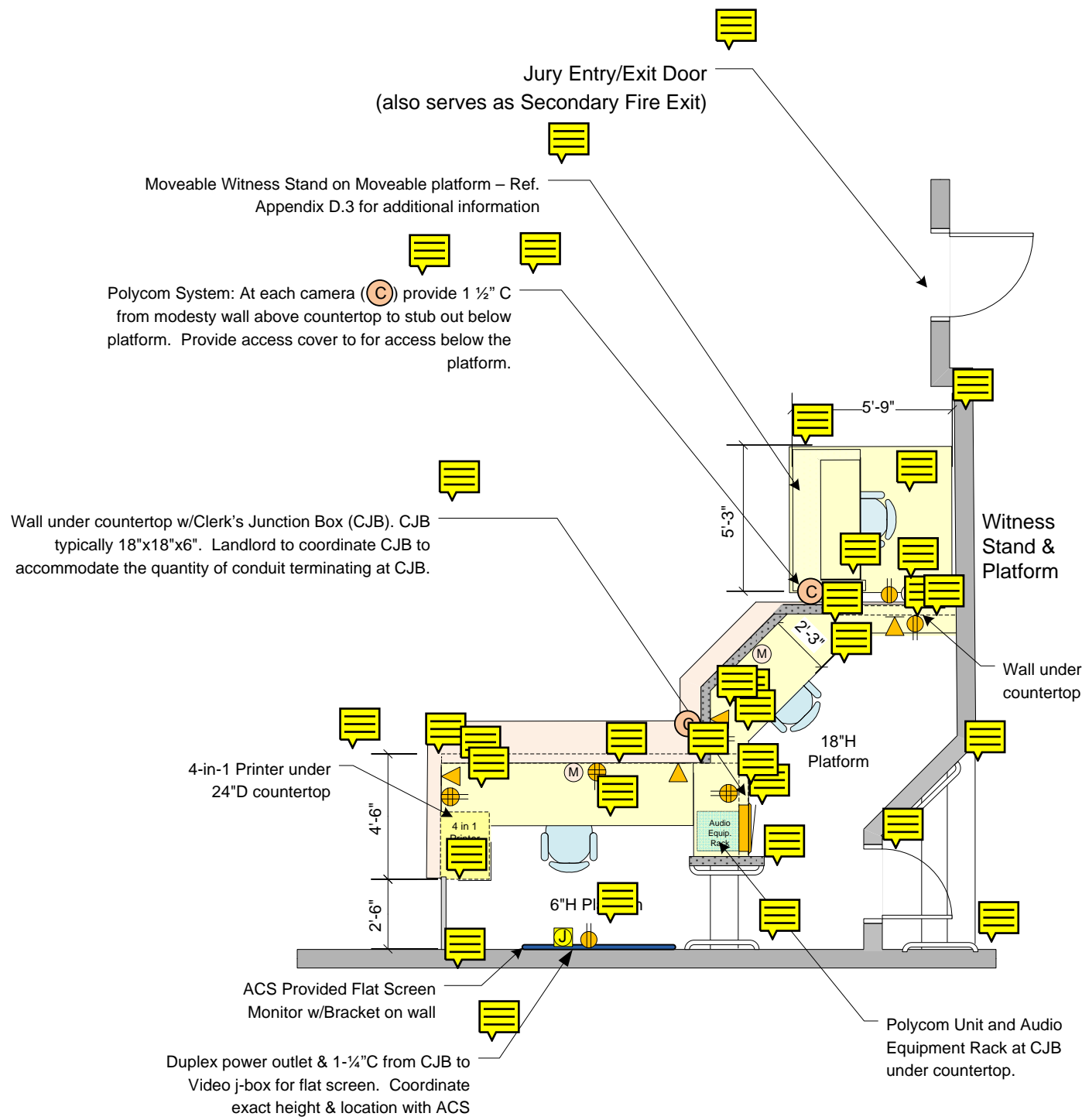



APPENDIX D.2 AUDIO-VIDEO RISER DIAGRAM – TYPICAL COURTROOM

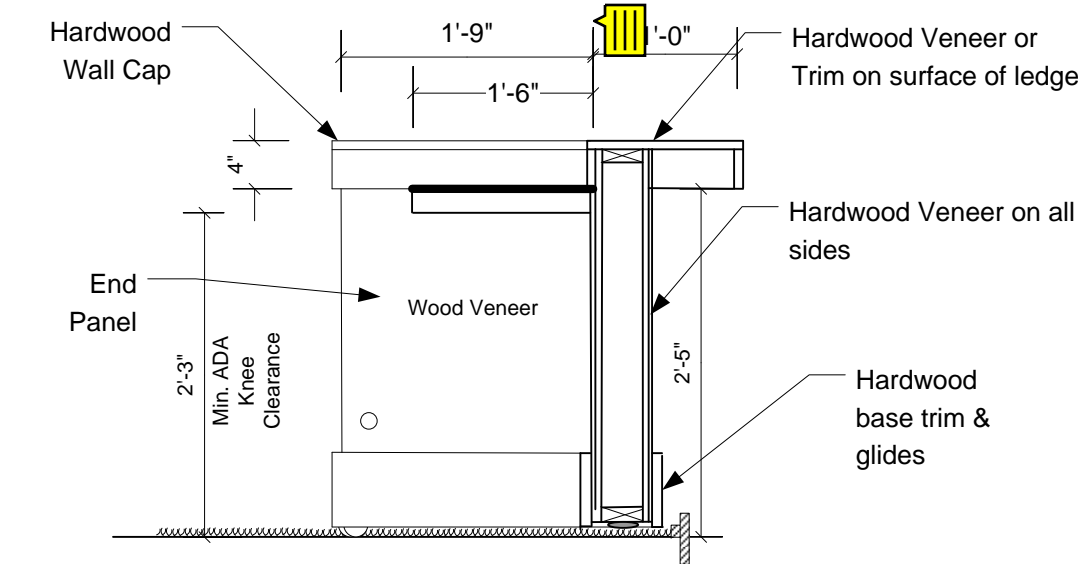

SECTION A - WITNESS STAND

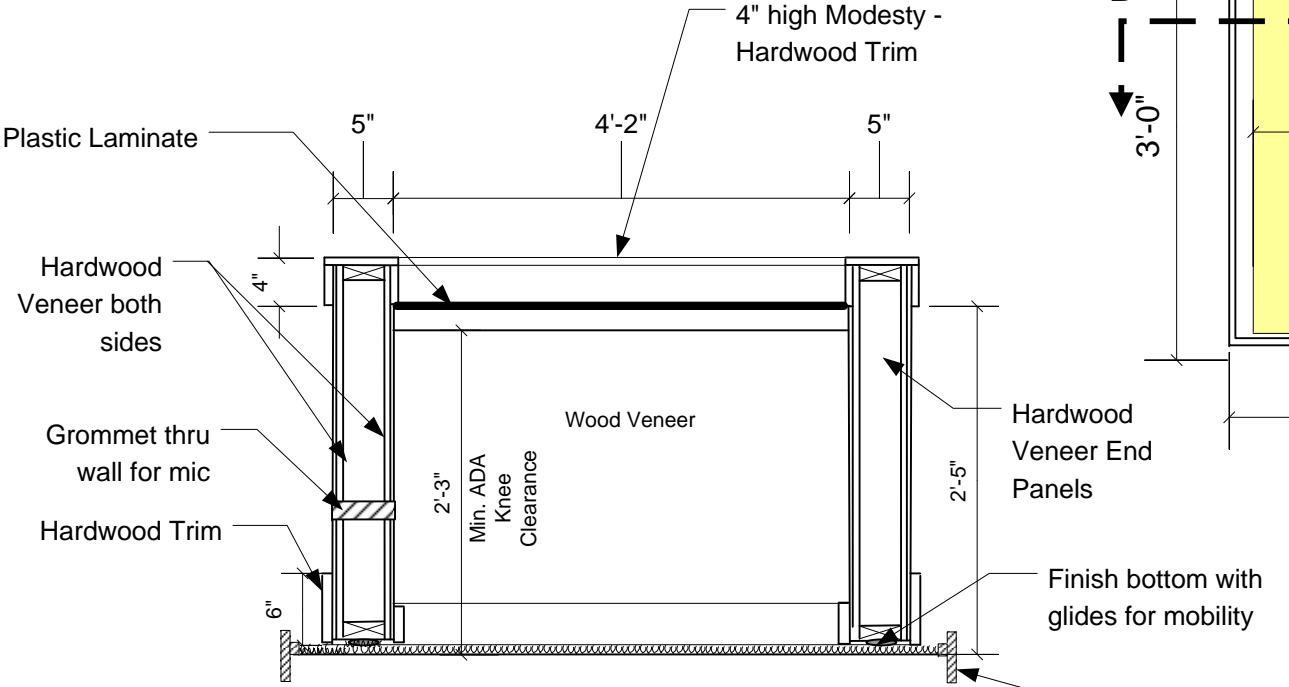

SECTION B - WITNESS STAND

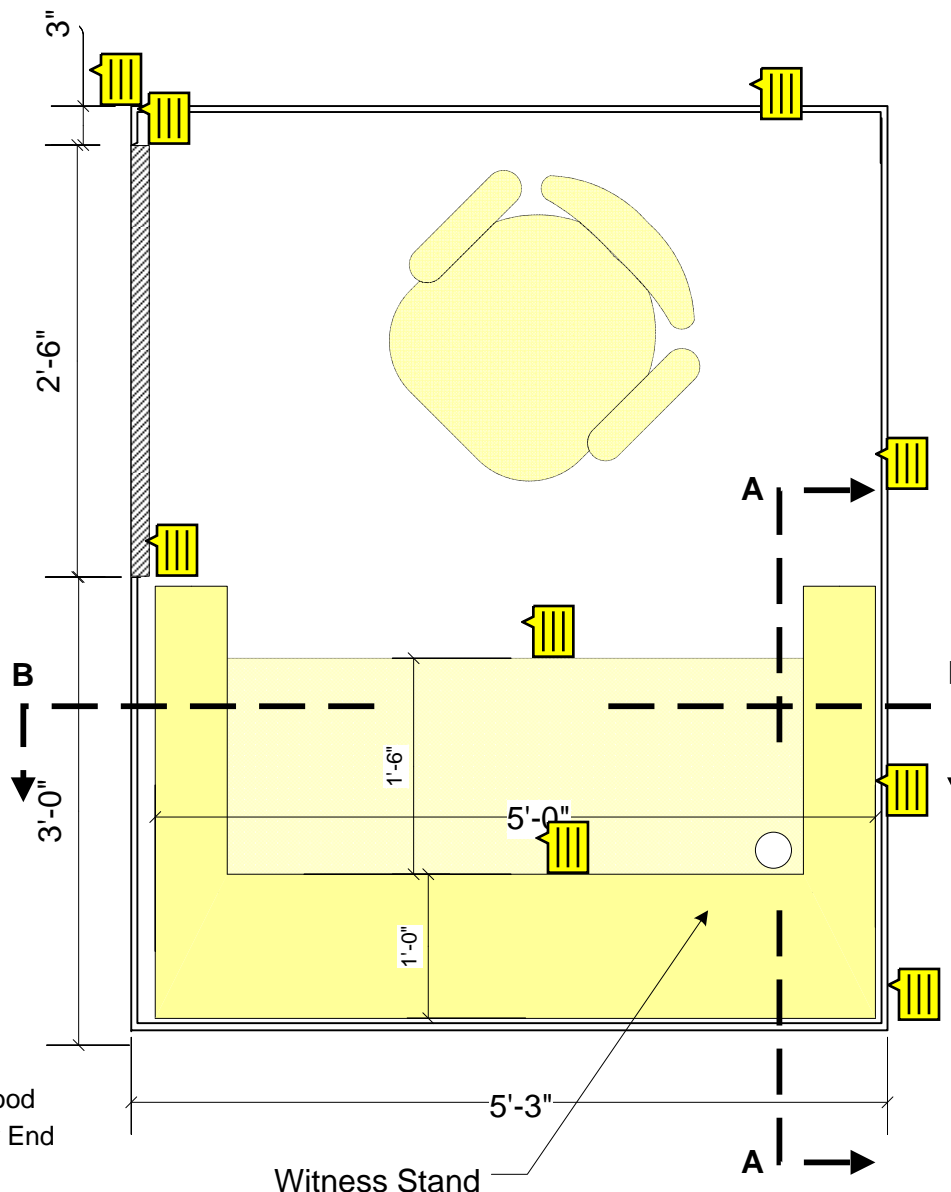

GLENNALLEN LEASE ITB

10/08/2019

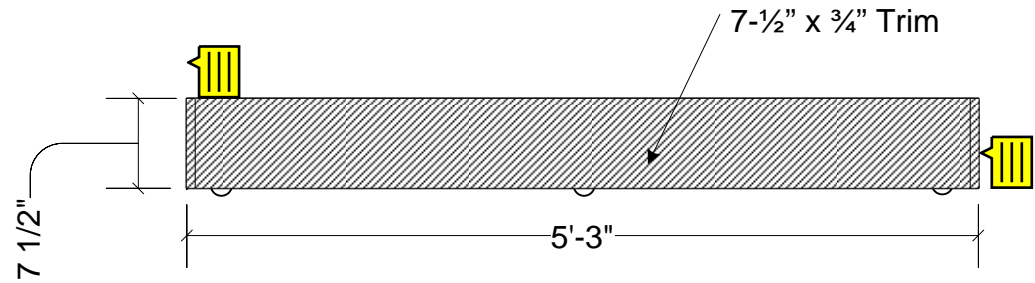
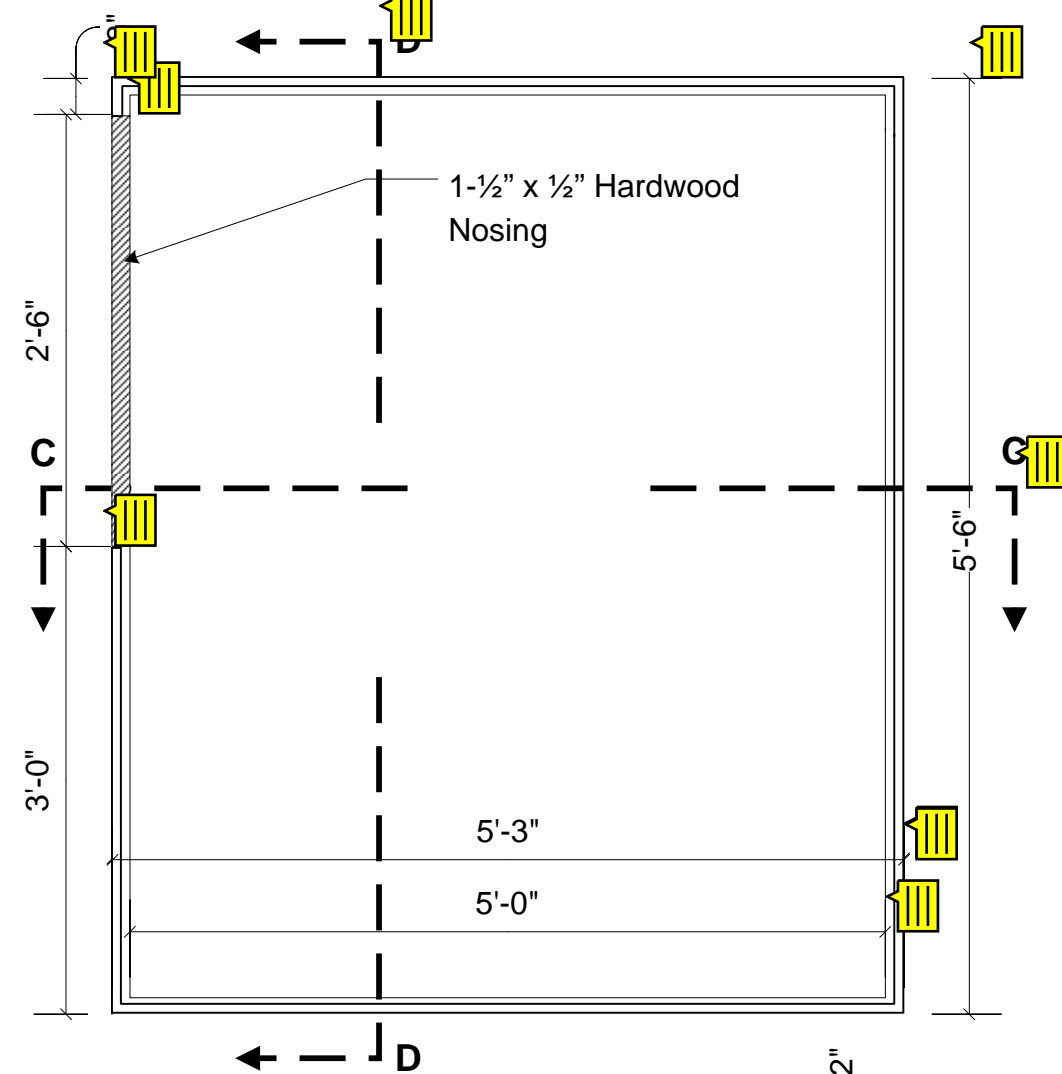

PLATFORM - FRONT ELEVATION

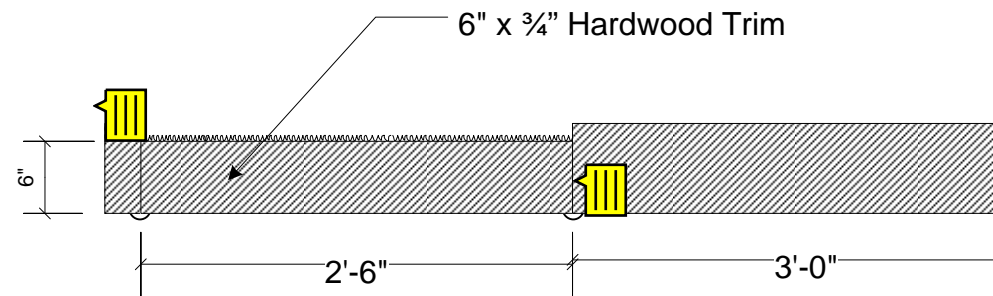

PLATFORM - ENTRY SIDE ELEVATION

Hafele Rolling Star Locking Casters or sim.
Qty as required for full support

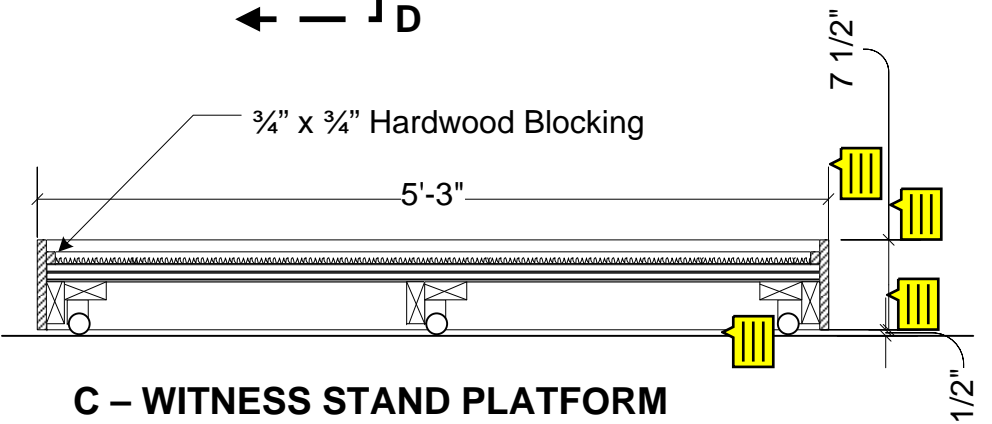

C - WITNESS STAND PLATFORM

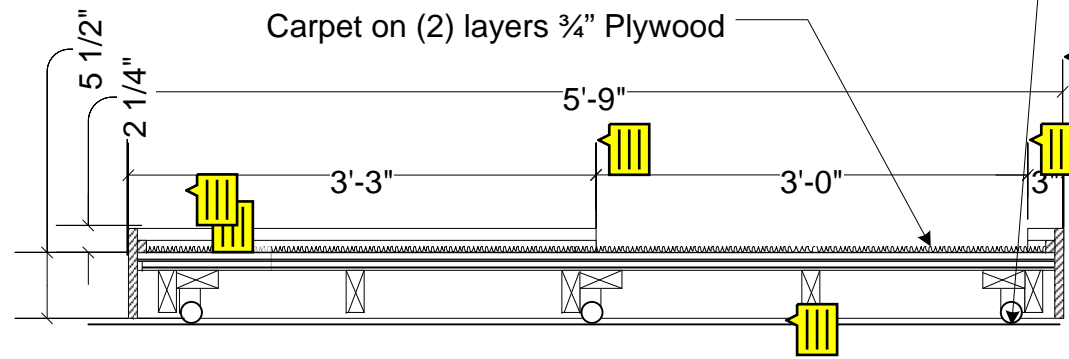

D - WITNESS STAND PLATFORM

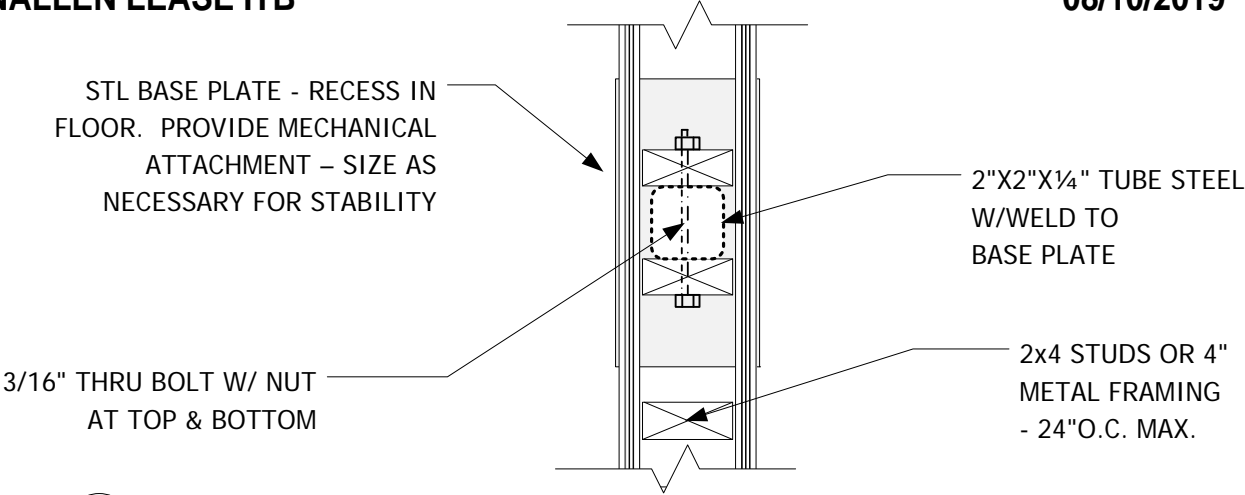

AA --- SECTION AA

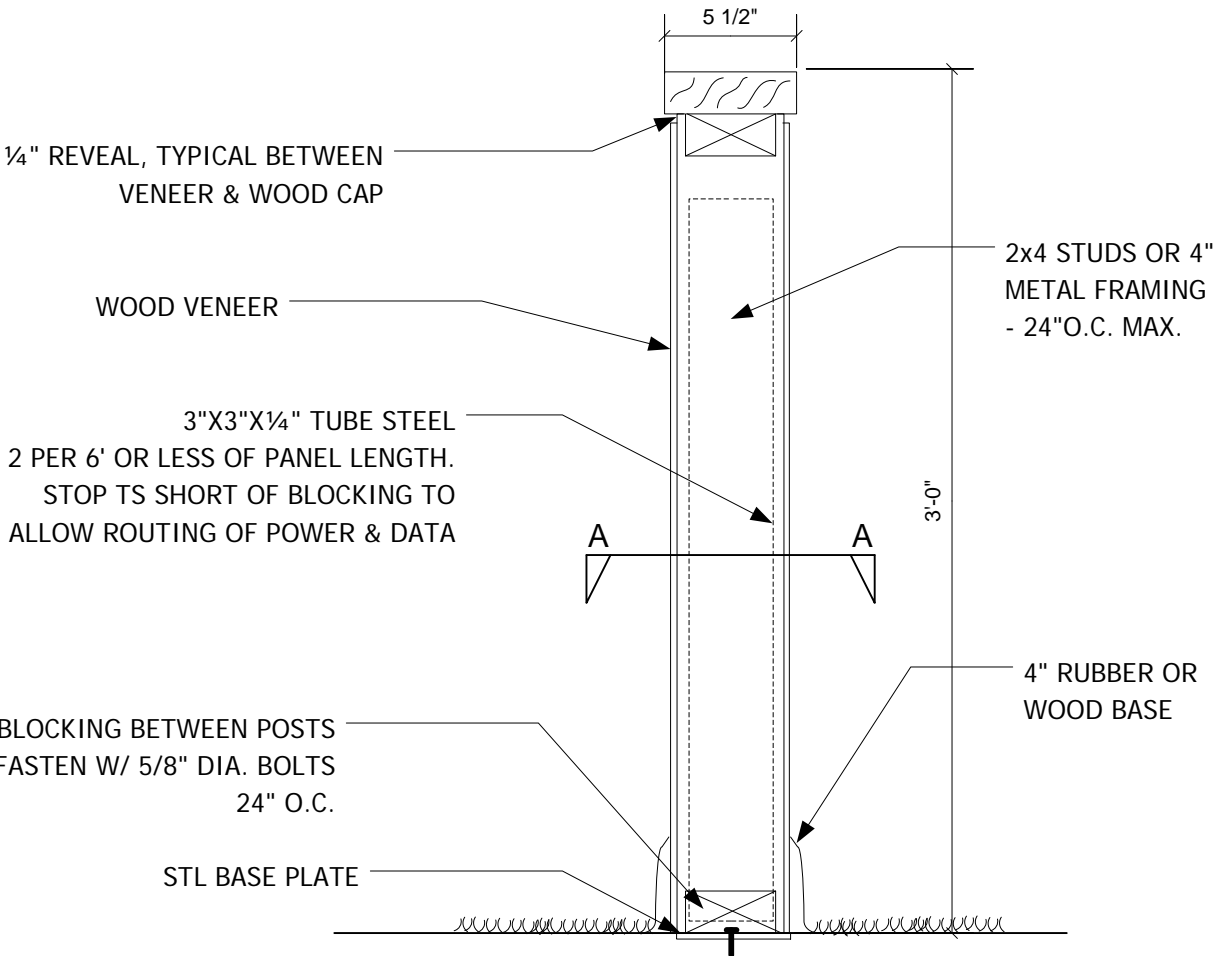

A --- RAILING - VERTICAL SECTION

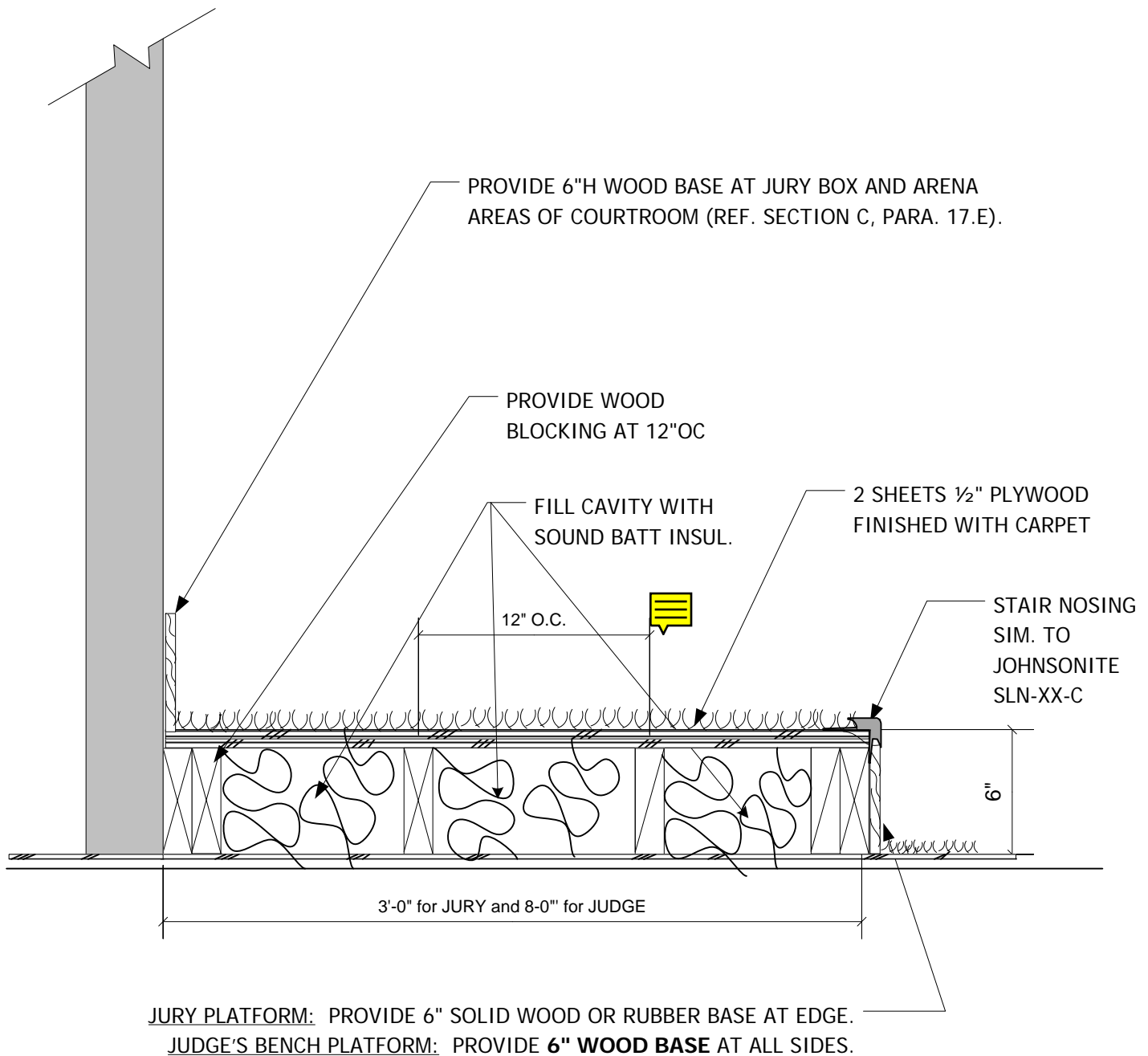

JURY PLATFORM AND *JUDGE'S BENCH PLATFORM

***NOTE:** JUDGE'S PLATFORM SIMILAR TO JURY PLATFORM, BUT 18"H AT JUDGE, 6"H AT CLERK. NO STAIR NOSING AT ARENA FACE OF JUDGE'S PLATFORM – WOOD BASE (PROVIDED BY LANDLORD) TRANSITIONS TO MODESTY WALL VENEER (PROVIDED BY ACS).

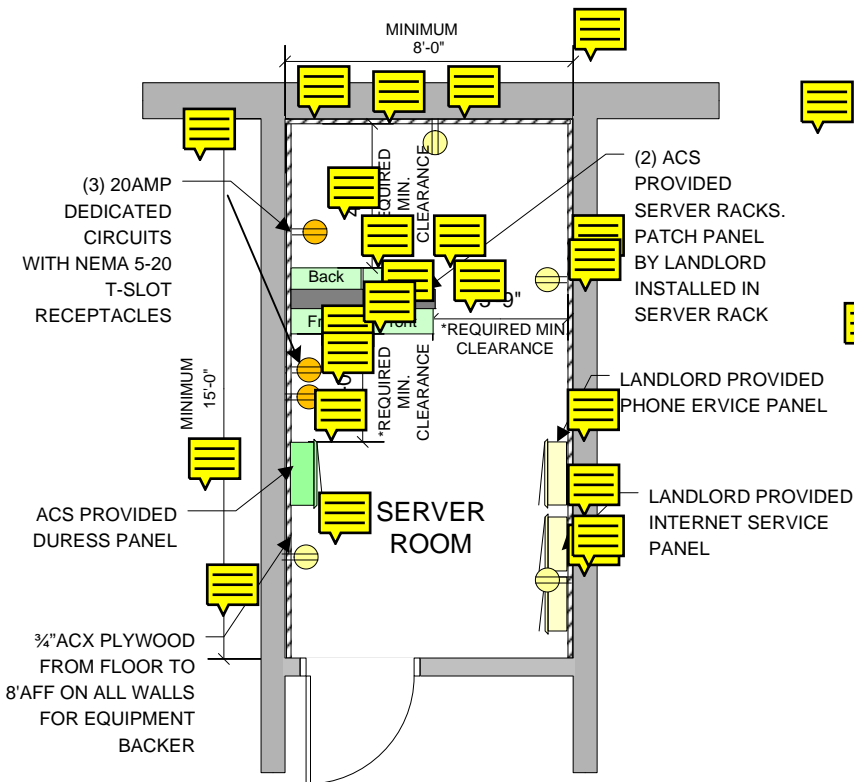

***NO WALL PANELS, BOXES OR OTHER EQUIPMENT SHALL BE WITHIN THE REQUIRED MINIMUM CLEARANCE SHOWN.**



1. Sound Wall assembly shall be a **minimum of STC50**.
2. Assembly shall be **continuous** from floor to underside of roof/floor deck above.
3. Seal all piping, duct, or other penetration with rock wool if appropriate, and fire or acoustical sealant as required by assembly.
4. All duct penetrations through the sound wall shall have duct liner extending a minimum of 5'-0" out from the face of the sound wall.
5. All air transfer ducts shall have a sound boot with duct liner. Each leg of the transfer duct shall be a minimum of 2'-0". Reference Section C, Para 20.C.
6. Perimeter Sound Wall required at the following areas (including sound locks): Courtrooms, Hearing Rooms, Grand Jury, Jury Deliberation Rooms, Judge's Chambers, and Clerk of Court Office. Reference Section C, Para.20.A

APPENDIX F – SOUND ISOLATION WALL