

Small Procurement for Construction

Juneau Public Health Center Entry Doors Replacement Project No. AJF 20-14C

You are invited to submit a quote to: provide all labor, supervision, permits and materials to; includes removal (selective demolition-EXISTING) and installation (install-NEW), 2 sets of double doors (inner and outer sets) at two (2) locations (1st & 2nd Floors-8 doors total) of the Juneau Public Health Center, as shown in the Juneau Public Health Center - Entry Doors Project #AJF 20-14C Plans & Specifications, drafted by Jensen Yorba Wall Inc., associated with this project, and dated September 6, 2019.

A pre-bid walk through is scheduled for Tuesday, October 29, 2019 at 10:00 A.M. meeting in the main entry lobby, located on the second floor of the Juneau Public Health Center, at 3412 Glacier Highway, Juneau, Alaska and proceeding from there.

Bids must be received before 2:00 PM local time November 7, 2019 at the address listed in the bid documents.

The project completion date is March 31, 2020.

Please direct all project or site related inquiries to Keith Stephens, Project Manager at (907) 465-1872 or keith.stephens@alaska.gov

PLEASE NOTE: faxing or emailing your bid does not mean it arrived by the designated bid opening time. It would be in your best interest to send your bid early and not wait until the last minute. You may also call Keith Stephens at (907) 465-1872 to confirm he received your bid – The State cannot be held responsible for power and/or phone outages, network slowdowns or other problems that may cause your bid to arrive late.

Issued: October 16, 2019

Small Procurement for Construction

Juneau Public Health Center Entry Doors Replacement Project No. AJF 20-14C

TABLE OF CONTENTS

1. Cover Page
2. Table of Contents
3. Invitation for Quotes and Instructions to Offerors
4. Notice to Bidders
5. Small Procurement Quote Submittal (Construction Related)
6. Notice of Award & General Conditions
7. Notice to Proceed
8. Alaska Products Preference Worksheet
9. Subcontractors List
10. Alaska Veterans Preference Affidavit
11. W-9
12. Laborers & Mechanics Rates of Pay Pamphlet #600
13. Scope of Work
14. Specifications & Drawings

Issued: October 16, 2019



STATE OF ALASKA
DEPARTMENT OF HEALTH & SOCIAL SERVICES
FMS FACILITIES

INVITATION FOR QUOTES FOR
A SMALL PROCUREMENT
(CONSTRUCTION RELATED)

[per AS 36.30.320(a)]

Project Name & No.: <u>Juneau Public Health Center</u> <u>Entry Doors Replacement - Project #AJF 20-14C</u>		Procurement Agency and Address: <u>Dept. of Health & Social Services</u> <u>FMS Facilities</u> <u>333 Willoughby Ave.</u> <u>State Office Bldg. - Suite 760</u> <u>Juneau, AK 99801</u> Email: keith.stephens@alaska.gov	
Location: <u>3412 Glacier Highway, Juneau, AK 99801</u>			
Contracting Officer: <u>Amy Burke, FMS Facilities Chief</u>		Date of Issuance: <u>October 16, 2019</u>	
DESCRIPTION OF WORK, REQUIRED COMPLETION DATE, LISTING OF ATTACHMENTS: Provide all labor, supervision, permits and materials to; includes removal (selective demolition-EXISTING) and installation (install-NEW), 2 sets of double doors (inner and outer sets) at two (2) locations (1st & 2nd Floors-8 doors total) of the Juneau Public Health Center, as shown in the Juneau Public Health Center - Entry Doors Project #AJF 20-14C Plans & Specifications, drafted by Jensen Yorba Wall Inc., associated with this project, and dated September 6, 2019. Quotes that exceed \$25,000 must file mandatory bi-weekly certified payrolls - See SPECIAL NOTICE TO BIDDERS for other pertinent DOLWD requirements. Work shall be completed by <u>March 31, 2020</u>. To be considered responsive, Contractor <u>must</u> provide a current copy of their Business license and <u>any required</u> registrations with their Quote Submittal. The Project cost estimate is: <input type="checkbox"/> under \$ 10,000 <input type="checkbox"/> \$ 10,001 - \$ 50,000 <input checked="" type="checkbox"/> \$ 50,001-\$ 100,000 <input type="checkbox"/> \$ 100,001-\$ 200,000 * *Base Bid Quotes in excess of \$200,000 will be deemed non-responsive. Davis-Bacon Wages (Title 36.05) will be required if the project cost is \$25,000 or more. At that amount, online filing with Dept. of Labor and certified payrolls will also be required by the contractor. The following insurance is required: <input checked="" type="checkbox"/> Workers Comp <input checked="" type="checkbox"/> General Liability <input checked="" type="checkbox"/> Automobile Quotes for furnishing all labor, equipment and materials and performing all work for the above Project are invited. All quotes must be received before <u>2:00 pm</u> local time on the <u>7th</u> day of <u>November, 2019</u> . Late quotes cannot be accepted. Disadvantaged Business Enterprises (DBE's) may submit quotes and will not be discriminated against on the grounds of race, color, national origin or sex in consideration for an award which results from this invitation. Any errors, omissions, or questions pertaining to solicitation procedures or project requirements, requests for additional documents, or inquiries pertaining to site conditions or scheduled visits must be made to: <u>Keith Stephens, Facilities Manager</u> at: <u>333 Willoughby Ave., State Office Bldg. - Suite 760, Juneau, AK 99801</u> ; Email: keith.stephens@alaska.gov ; Telephone: (907) <u>465-1872</u> ; Fax: (907) <u>465-2607</u> . Applicable provisions of AS 36.30 and 2 AAC 12 govern this solicitation.			
SUBMITTAL OF QUOTES: Quotes for this project must be submitted in the manner noted below. All contractors must familiarize themselves with the <i>Instructions to Bidders</i> , page 2 of this form, prior to submitting their quote. <input type="checkbox"/> - VERBAL QUOTES SHALL BE GIVEN TO _____ AT THE ABOVE NOTED TELEPHONE NUMBER, PRIOR TO THE STATED DEADLINE. <input checked="" type="checkbox"/> - WRITTEN QUOTES, INCLUDING AMENDMENTS OR WITHDRAWALS, MUST BE RECEIVED PRIOR TO THE ABOVE NOTED DEADLINE. QUOTES MUST BE SUBMITTED ON FORM SPC-002, QUOTE SUBMITTAL, ATTACHED. Written quotes may be submitted by Fax, hand delivered, mailed in a sealed envelope or emailed to: keith.stephens@alaska.gov . Confidentiality is only assured for sealed quotes. Mailed quotes must allow time for delivery and the envelope must be marked as follows: Quote for Project: Name: <u>IPHC Entry Doors Replacement</u> Number: <u>AJF 20-14C</u> Attn: <u>Keith Stephens, Facility Manager</u>			
Procurement Agency Address: <u>Dept. of Health & Social Services</u> <u>FMS Facilities - 333 Willoughby Ave.</u> <u>State Office Bldg. - Suite 760, Juneau, AK 99801</u>			
Quote amendments or withdrawals must be made in writing to the individual of the Procurement Agency receiving the quotes, and must be received prior to the time for quote submittal.			



STATE OF ALASKA
DEPARTMENT OF Health & Social Services, Facilities

**INVITATION FOR QUOTES FOR
 A SMALL PROCUREMENT
 (CONSTRUCTION RELATED)**

INSTRUCTIONS TO BIDDERS

The State of Alaska desires that all contractors submitting quotes on construction contracts are given a fair and equal opportunity to compete. Contractors are required to follow these instructions:

REVIEW THE PROJECT DOCUMENTS: Most construction projects in excess of \$1,000 will have some type of written documentation prepared expressly for the work. If you are asked to submit a quote and no written information has been provided, you should ask the procurement agency for written documentation. If the scope of services has been described to you verbally, and you are selected for contract award, you must ensure that the information of the services to be performed (scope of work) is put in writing prior to accepting the contract. When providing a quote, carefully review and consider all materials related to the solicitation and work of the contract. **By submitting a quote the contractor warrants that they are familiar with the project requirements, have visited or otherwise examined the site, and are aware of the conditions to be encountered.** Contractors can verify the contents and completeness of their documents by contacting the procurement agency individual named on the front of this form.

SUBMITTING THE QUOTE: The quote must be submitted in one of the following formats as called for in the invitation:

1. **VERBAL** – in addition to the quote, the contractor must provide the following information: (1) their valid Alaska Business License number, (2) if applicable, proof that they are an Alaskan Veteran Bidder, (3) if applicable, valid Contractor's Registration number, (4) their intended use of Alaskan products, (5) the carrier's name and policy number for their Workers' Comp Insurance (or a statement of sole proprietorship, if applicable), (6) mailing address, and (7) the Employer (Tax) Identification Number or Social Security Number. The Procurement Agency will enter this information on the quote schedule.
2. **WRITTEN** - if a written quote is solicited, the contractor must complete, in ink or typewritten, the *Small Procurement Quote Submittal Form* SPC-002. Failure to acknowledge receipt of addenda or to execute the form correctly and completely may disqualify the quote.

NOTE: The *Department of Labor* requires a contractor to be licensed and registered for the required type of work prior to submitting a quote. If the procurement agency determines that the contractor is improperly registered or licensed, their quote may be deemed nonresponsive.

SUBCONTRACTOR LISTING: Subcontractors intended to be utilized on this contract must be listed in the response to the solicitation. Work shall not be awarded to any subcontractor without prior approval from the procurement agency. Subcontractors may be added or removed only as approved by the procurement agency.

DETERMINATION OF THE LOWEST RESPONSIBLE QUOTE AND CONTRACT AWARD: Following receipt and determination of all **responsive** oral, written or sealed quotes, the procurement agency will compare the quotes and determine the lowest quote. If the procurement agency discovers a discrepancy between the unit price and the extended amount; the unit price will prevail. Conditioned quotes, unless expressly requested, will not be considered. When the quote schedule is composed of a basic amount with alternates, the procurement agency will base its determination of the low quote and the amount of the contract award solely upon those quotes, basic and alternates that are priced within the extent of available construction funds. Alternates will be considered for award in the order listed, except that if the order of award is not affected, the award may include any combination of funded alternates, or none, as may be in the best interest of the procurement agency.

When determining the lowest quote, the procurement agency will also give a 5% Alaska Bidder, 5% Alaska Veteran preference, and an appropriate Alaska Products preference to quotes designating the applicability of any of these preferences. To qualify for the Alaska Bidder preference (per AS 36.30.170) the person must (1) hold a current Alaska business license, (2) submit the quote for goods or services under the name appearing on the business license, (3) has maintained a place of business within the state staffed by the bidder, or an employee of the bidder, for a period of six months immediately preceding the date of the quote; (4) is incorporated or qualified to do business under the laws of the state, is a sole proprietorship and the proprietor is a resident of the state, is a limited liability company organized under AS 10.50 and all members are residents of the state, or is a partnership under AS 32.05 or AS 32.11 and all partners are residents of the state; and, (5) if a joint venture, is composed entirely of venturers that qualify under (1) - (4) of this subsection. AS 36.30.170(b). If a bidder qualifies for the Alaska Bidder preference, under AS 36.30.170(b), and is a qualifying entity as defined in AS 36.30.175, they will be awarded an Alaska Veteran preference of five percent (5%). The preference will be given to a (1) sole proprietorship owned by an Alaska Veteran; (2) partnership under AS 32.06 or AS 32.11 if a majority of the partners are Alaska Veterans; (3) limited liability company organized under AS 10.50 if a majority of the members are Alaska Veterans; or (4) corporation that is wholly owned by individuals and a majority of the individuals are Alaska Veterans.

Upon request, a booklet fully describing the Alaska Products preference program is available from the procurement agency.

The procurement agency will make a determination of **responsibility** as required by 2 AAC 12.500. If the lowest contractor is declared responsible, the procurement agency will execute the *Notice of Award / Notice to Proceed*, Form SPC-003, and send it to the contractor for acknowledgement. If the lowest contractor is found to be nonresponsive, this process will be repeated with the second lowest contractor -- and so on until the lowest responsive and responsible contractor is determined.

NOTICE OF AWARD AND PROTEST: A written notice will be provided on all awards exceeding \$25,000 (2 AAC 12.400(h)). All protests must be filed with the Commissioner of the procurement agency (or designee) and copied to the Procurement Officer. Protest procedures are described in AS 36.30.560 and 2 AAC 12.695. The extent of the protest remedy is limited to quote preparation costs (AS 36.30.585).

NOTICE TO BIDDERS

In order for bids to be considered responsive, the following items must be completed on the Small Procurement Quote Submittal (Construction Related) form (Form SPC-002):

1. Complete all prices and figures as indicated on the Quote Submittal (Form SPC-002) portion of the form, unless indicated otherwise;
2. Complete the Contractor's firm name and authorized signature lines;
3. Enter a valid Alaska Business License number and, if applicable, a valid Contractor's Registration number.
4. Include a current copy of your Contractors license and any required registrations with the Small Procurement Quote Submittal (Construction Related) form (Form SPC-002)

ALASKAN PREFERENCES

Alaska Bidders Preference

To qualify for the Bidder's Preference (per AS 36.30.170), the bidder must:

1. Hold a current Alaska Business License;
2. Submit the bid under the name appearing on the license;
3. Has staffed and maintained a place of business in Alaska for the previous six (6) months;
4. Is incorporated or qualified to do business under the laws of the State.

Alaska Veterans Preference

To qualify for the Veterans Preference (per AS 36.30.175), the bidder must:

1. Qualify for the Alaska Bidder's Preference
2. Add value by actually performing the services or have prior experience in selling the supplies
3. Qualify as an Alaska Veteran
4. The value of the preference cannot exceed \$5,000.

Alaska Products Preference

If applicable, the use of Alaska Products can be claimed on the Alaska Products Preference Worksheet (Form SPB -007). Eligible products can be obtained by contacting the local Department of Commerce & Economic Development office. **WARNING:** If the use of Alaska Products is claimed, the contractor will be mandated to use the specified products in the performance of the contract.

The Adjusted Basic Bid amount will be used for the determination of the low responsive bidder. Once determined, the contract will be awarded for the Total Basic Bid Amount.

CONTRACT AWARD

The apparent low responsive bidder will be required to submit the following documents prior to Contract Award:

1. Project specific requirements, if any, as noted on the Invitation for Quotes;
2. A Certificate of Insurance indicating the insurance coverage outlined on the Invitation for Quotes;
3. Current copies of both the valid Alaska Business License and, if applicable, a copy of the valid Contractor's Registration; and
4. List all subcontractors to be used on the project (form included in bid packet).
5. Copy of a completed Notice of Work form filed with the Dept. of Labor **if required** (see Special Notice to Bidders in packet).



STATE OF ALASKA
DEPARTMENT OF HEALTH & SOCIAL SERVICES
FMS FACILITIES

SMALL PROCUREMENT QUOTE SUBMITTAL
(CONSTRUCTION RELATED)

[per AS 36.30.320(a)]

Project Name & No.: <u>Juneau Public Health Center</u> <u>Entry doors Replacement - Project #AJF 20-14C</u>		Procurement Agency and Address: <u>State of Alaska, DHSS/FMS Facilities</u> <u>333 Willoughby Ave.</u> <u>State Office Bldg. - Suite 760</u> <u>Juneau, AK 99801</u> <u>(907) 465-1872 Fax: (907) 465-2607</u> keith.stephens@alaska.gov	
Location: <u>3412 Glacier Highway, Juneau, AK 99801</u>			
Contracting _____ Officer's Signature: Amy Burke, FMS/FAC Chief		Date of Issuance: October 16, 2019 Bid is Due: November 7, 2019 @ 2:00 p.m.	
<p>QUOTE: Offerors must read all attachments to this schedule. Provide all labor, supervision, permits and materials to; includes removal (selective demolition-EXISTING) and installation (install-NEW), 2 sets of double doors (inner and outer sets) at two (2) locations (1st & 2nd Floors-8 doors total) of the Juneau Public Health Center, as shown in the Juneau Public Health Center - Entry Doors Project #AJF 20-14C Plans & Specifications, drafted by Jensen Yorba Wall Inc., associated with this project, and dated September 6, 2019.</p> <p>a. Lump Sum – Total Basic Bid: \$ _____</p> <p>b. Alaska Bidder's Preference: (5% of a.) \$ _____</p> <p>c. Alaska Veterans Preference: (5% of a.) \$ _____</p> <p>d. Alaska Products Preference: (Attach worksheet(s)) \$ _____</p> <p>e. Adjusted Basic Bid: (a – b – c – d) \$ _____</p> <p>I have reviewed the bid documents, with addenda _____, and understand the scope of services and conditions required for Project number <u>AJF 20-14C</u>. I agree to furnish all necessary labor, materials, and equipment for the above amount(s). The Work shall be accomplished in a professional manner acceptable to the Procurement Officer.</p> <p>Contractor _____ Contractor Reg. No. _____</p> <p>Authorized Signature _____ Title _____</p> <p>Address _____</p> <p>Business License # _____ EIN or SSN _____ Phone # _____</p> <p>Offeror is Claiming: <input type="checkbox"/> Alaska Bidder Preference <input type="checkbox"/> Alaska Products Pref. (worksheet) <input type="checkbox"/> Alaska Veteran Preference</p> <p>..... Procurement Officer: _____ Date of Receipt of Bid: _____</p>			

Offeror to Complete this Portion



STATE OF ALASKA
DEPARTMENT OF HEALTH & SOCIAL SERVICES

NOTICE OF AWARD (NOA)
SMALL PROCUREMENT CONTRACT
(CONSTRUCTION RELATED)

[per AS 36.30.320]

Project Name & No.: <u>Juneau Public Health Center</u> <u>Entry Doors Replacement - Project # AJF 20-14C</u> Location: <u>3412 Glacier Highway, Juneau, AK 99801</u>	Procurement Agency and Address: Dept. of Health & Social Services FMS Facilities 333 Willoughby Ave. State Office Bldg. - Suite 760 Juneau, AK 99801 keith.stephens@alaska.gov
Contracting _____ Officer's Signature: Amy Burke, Facilities Chief	Date of Issuance:

TO: _____ _____ _____	FOR: Work related to Basic Bid of: <u>AJF 20-14C</u> , including the basic quote and alternate quote item(s): _____	The Contractor Must Submit: Insurance Bonding* Certified Wages** Subcontractor List***
<p>* Bonding - If contract bid amount exceeds \$80,000, Performance & Payment Bonds will be required for 50% of bid amount. ** Certified Wages - Contracts over \$25,000 require bi-weekly Certified Payroll be submitted to the Dept. of Labor (see Special Instructions to Bidders form) *** Subcontractor List - Contractor will be required to submit a Subcontractor list if they are utilized</p> <p>Your quote in the amount of \$ _____ submitted on _____, is accepted for performance of the Work described in the attached Invitation for Quotes (Form SPC-001), and the quote as submitted on the <i>Small Procurement Quote Submittal</i> (Form SPC-002), which are a part of this Contract.</p> <p>The Contractor must sign, date, and return this document to the procurement address shown above or email to: keith.stephens@alaska.gov. The Procurement Officer will then sign and return a copy to the Contractor, and the Award will be deemed made.</p> <p><i>The Work of this contract may not commence until the Notice to Proceed (NTP) is issued.</i></p> <p>Contractor's Signature of Contract Award Acceptance: _____ Date : _____</p> <hr/> <p>NOTICE TO UNSELECTED OFFERORS ON PROJECTS OVER \$ 25,000</p> <p>In accordance with the protest rights afforded under 2 AAC 12.400(d)(2)(B) & (3), a <u>copy</u> of this Notice of Award is hereby provided to those individuals and businesses who submitted a response to the initial solicitation on which this award is made.</p>		



STATE OF ALASKA
DEPARTMENT OF HEALTH & SOCIAL SERVICES

NOTICE OF AWARD (NOA)
SMALL PROCUREMENT CONTRACT
(CONSTRUCTION RELATED)

GENERAL CONDITIONS

[Construction Procurement under AS 36.30.320]

These terms, conditions and requirements apply to the Contract Documents describing the Work for the Project. If any provision of these Contract Documents is declared by a court to be illegal or in conflict with any law, the validity of the remaining provisions and the ensuing rights and obligations of the Parties to the contract shall not be affected.

Whenever used in these Contract Documents, the following terms shall have the indicated meaning. Any term not so defined shall have its ordinary meaning.

- **Approved or Approval** - means written approval by the Procurement Officer or authorized representative.
- **Award** - means the written acceptance of the lowest responsive and responsible quote by the Procurement Agency.
- **Contract Documents** - includes the *Invitation for Quotes for a Small Procurement*, Form SPC-001 (with Instructions - if issued), the *Notice of Award / Notice to Proceed*, Form SPC-003, any addenda, written changes, or attachments as noted in the description of the Work.
- **Procurement Officer** - the person authorized to enter into and administer the contract on behalf of the Procurement Agency.
- **Parties to the Contract** - includes the Procurement Agency, the owner Agency representing the State of Alaska, and the Contractor, being the entity contracting with the owner Agency for performance of the Work.
- **Project** - The total construction, of which the Work performed under the Contract, is the whole or part.
- **Project Manager** - the Procurement Officer's authorized representative, responsible for Contract administration.
- **Work** - is the act of, and the result from, performing services, furnishing labor, furnishing and incorporating materials and equipment into the Project and performing other duties and obligations, all as required by the Contract Documents.

1. The Procurement Officer (or authorized representative) has the authority to make findings, determinations and decisions with respect to the contract; to Approve materials, Work and payment therefore; and to modify or terminate the contract on behalf of the Procurement Agency.
2. The Contractor shall have sole responsibility for the means, methods, sequences, or procedures of construction and safety precautions related to the Project. The Contractor shall conduct all Work in such a manner that protects the public and State resources.
3. The Contractor must comply with all applicable laws, regulations, codes, ordinances and written directives issued by the Procurement Officer. In addition, the Contractor must obtain applicable licenses and permits; provide supervision, labor, tools, and new materials (except as may otherwise be provided by the Procurement Agency); and utilize Alaska Products and Wood Products when applicable (see AS 36.05.010 & AS 36.30.322). **Hazardous Materials:** The CONTRACTOR is to be aware under 29 CFR 1926.1101(k)(2)(ii) Construction Industry Standards, any building or facility constructed prior to 1980 may contain suspected Hazardous Materials. All known or perceived known Hazardous Materials information will be provided by the DEPARTMENT's facility staff to the CONTRACTOR upon request. Any new suspected Hazardous Materials encountered by the CONTRACTOR shall be made known to the DEPARTMENT within 3 business days of discovery. Once notified the DEPARTMENT will have an Environmental Assessment completed to verify if hazardous materials exist.
4. The Contractor shall not award Work to any subcontractor without prior Approval from the Procurement Officer.
5. The Procurement Agency reserves the right to make written changes to the Contract Documents for modifications within the general scope of the Work.
6. Any act or occurrence be it a result of an emergency, differing site condition or change order, which may form the basis of a claim for a price or time adjustment must be reported immediately to the Procurement Officer.
7. **The Department of Labor and Workforce Development, Wage and Hour Administration, must be notified in accordance with AS 36.05.010 and AS 36.05.030 if the resulting contract for repairs or construction exceeds \$25,000.** The Contractor must comply with the requirements noted within the Department of Labor packet entitled, "Laborers' & Mechanics' Minimum Rates of Pay." To obtain a copy of the referenced packet, contact the Procurement Agency or the Department of Labor.
8. The primary contractor working on public construction projects with an amount of \$25,000 or more must file a Notice of Work and pay a one percent fee based on the estimated value of work performed by the prime contractor and one percent of the value of each subcontractor's price, to the Department of Labor and Workforce Development, Wage and Hour Administration (DOLWD) - The maximum fee is \$5,000.00. The notice and fees must be filed with the DOLWD before work commences on the project.

Upon completing the construction project, the primary contractor must file a Notice of Completion (NOC) and make payment of any additional fees due to increases in the contract amounts due the primary contractor. Contractor must file the Notice of Work and Notice of Completion online. Please call the Dept. of Labor for instructions and/or assistance in filing (<http://labor.alaska.gov/lss/whhome.htm>).

9. The Contractor shall indemnify, save harmless, and defend the Procurement Agency, its agents and its employees in accordance with Appendix B1. Furthermore, the Contractor shall, prior to the Award of the contract, provide proof of Workmen's Compensation, General Liability, and Automobile Insurance in amounts as applicable under Appendix B1. These coverages shall remain in force for the duration of the Contract.
10. The Contractor shall remedy all defects in materials or workmanship that develop within a period of one year from the date of final payment.
11. The Procurement Agency will make final payment to the Contractor following approval of completion of all Work and the Contractor's submittal of all releases, warranties, record documents, permits and invoices. Liens or other claims relating to the Project may be withheld from final payment if written notice is first given to the Contractor. Acceptance of the final payment will constitute the Contractor's waiver to future claims.
12. Any dispute arising out of this Contract, which cannot be satisfactorily remedied by the Parties to the Contract, shall be resolved under AS 36.30.620 - 699.

APPENDIX B¹
BONDS, INDEMNITY AND INSURANCE

Article 1. Bonds

If Required and Noted on Page one of the Notice of Award Form SPC-003, the CONTRACTOR shall furnish Performance and Payment Bonds, each in an amount as shown on the Contract as security for the faithful performance and payment of all CONTRACTOR'S obligations under the Contract Documents. These bonds shall remain in effect for one year after the date of Final Acceptance and until all obligations under this Contract, except special guarantees as per 12.7, have been met. All bonds shall be furnished on forms provided by the DEPARTMENT (or copies thereof) and shall be executed by such Sureties as are authorized to do business in the State of Alaska. The Contracting Officer may at his option copy the Surety with notice of any potential default or liability.

At the option of the CONTRACTOR, bonds may be provided by individual Surety the adequacy of which shall be determined by the Contracting Officer. Any costs incurred by the CONTRACTOR or individual Surety shall be borne by the CONTRACTOR. Where individual Sureties are used, two individual Sureties must each provide the State of Alaska with security equal to the amount of each bond by one, or a combination of, the following methods:

- a. Escrow account in the name of the DEPARTMENT for the duration of the Contract. Acceptable securities would include, but not necessarily be limited to: Cash; treasury notes; bearer instruments having a specific value, or; money market certificates.
- b. First *Deed of Trust* with the DEPARTMENT designated as beneficiary, against the unencumbered value of the real property located within the State of Alaska or an agreement by any second party, including deeds of trust, mortgage, lien or judgment interests to subrogate their interests to that of the State of Alaska in the real property which has been offered by the individual Surety.

A title insurance policy with the State of Alaska as a named beneficiary and a current (within 3 months) professional appraisal or assessed valuation will be required to ascertain the true value of the property offered as collateral. If buildings or other valued improvements are involved then fire and casualty insurance with the State of Alaska as a named insured and in limits and coverages acceptable to the Contracting Officer shall be required. The appraiser shall acknowledge in writing that the appraisal is prepared for the benefit of the DEPARTMENT and the DEPARTMENT has the right to rely on its contents. This *Deed* must be recorded in the recording office where the property is located.

With respect to clauses "a" and "b" above, the *Deed of Trust* or other accepted security shall not be released until 12 months after Final Acceptance of the Project and settlement of all outstanding claims.

Replacement of Bond and Surety:

If the Surety on any bond furnished in connection with this Contract is declared bankrupt or becomes insolvent or its right to do business is terminated in any state where any part of the Project is located or it ceases to meet the requirements of paragraph 5.2, or otherwise becomes unacceptable to the DEPARTMENT, or if any such Surety fails to furnish reports as to his financial condition as requested by the DEPARTMENT, the CONTRACTOR shall within five days thereafter substitute another bond and Surety, both of which must be acceptable to DEPARTMENT.

An individual Surety may be replaced by a corporate Surety during the course of the Contract period. If the Surety desires to dispose of the collateral posted, the DEPARTMENT may, at its option, accept substitute collateral.

Article 2. Indemnification

The Contractor shall indemnify, hold harmless, and defend the contracting agency from and against any claim of, or liability for error, omission or negligent act of the Contractor under this agreement. The Contractor shall not be required to indemnify the contracting agency for a claim of, or liability for, the independent negligence of the contracting agency. If there is a claim of, or liability for, the joint negligent error or omission of the Contractor and the independent negligence of the Contracting agency, the indemnification and hold harmless obligation shall be apportioned on a comparative fault basis. "Contractor" and "Contracting agency", as used within this and the following article, include the employees, agents and other contractors who are directly responsible, respectively, to each. The term "independent negligence" is negligence other than in the Contracting agency's selection, administration, monitoring, or controlling of the Contractor and in approving or accepting the Contractor's work.

Article 3. Insurance

Without limiting Contractor's indemnification, it is agreed that Contractor shall purchase at its own expense and maintain in force at all times during the performance of services under this agreement the following policies of insurance. Where specific limits are shown, it is understood that they shall be the minimum acceptable limits. If the Contractor's policy contains higher limits, the state shall be entitled to coverage to the extent of such higher limits. Certificates of Insurance must be furnished to the Contracting Officer prior to beginning work and must provide for a 30-day prior notice of cancellation, non-renewal or material change of conditions. Failure to furnish satisfactory evidence of insurance or lapse of the policy is a material breach of this contract and shall be grounds for termination of the Contractor's services. All insurance policies shall comply with, and be issued by insurers licensed to transact the business of insurance under AS 21.

3.1 Workers' Compensation Insurance: The Contractor shall provide and maintain, for all employees engaged in work under this contract, coverage as required by AS 23.30.045, and; where applicable, any other statutory obligations including but not limited to Federal U.S.L. & H. and Jones Act requirements.

- **The policy must waive subrogation against the State.**

3.2 Commercial General Liability Insurance: covering all business premises and operations used by the Contractor in the performance of services under this agreement with minimum coverage limits of \$300,000, combined single limit per occurrence.

- **The State of Alaska must be named as additional insured.**

3.3 Commercial Automobile Liability Insurance: covering all vehicles used by the Contractor in the performance of services under this agreement with minimum coverage limits of \$300,000, combined single limit per occurrence.



**STATE OF ALASKA
DEPARTMENT OF HEALTH & SOCIAL SERVICES**

**NOTICE TO PROCEED (NTP)
SMALL PROCUREMENT CONTRACT
(CONSTRUCTION RELATED)**

[per AS 36.30.320]

Project Name & No.: <u>Juneau Public Health Center</u> <u>Entry doors Replacement – Project #AJF 20-14C</u> Location: <u>3412 Glacier Highway, Juneau, AK 99801</u>	Procurement Agency and Address: <u>Dept. of Health & Social Services</u> <u>FMS Facilities</u> <u>333 Willoughby Ave.</u> <u>State Office Bldg. - Suite 760</u> <u>Juneau, AK 99801</u> Email: keith.stephens@alaska.gov
Project _____ Manager: <u>Keith Stephens, Facilities Manager</u>	Date of Issuance: _____

TO: _____ _____ _____	FOR: Work related to Basic Bid of: <u>AJF 20-14C</u> , including the basic quote and alternate quote item(s): _____	<div style="border: 1px solid black; padding: 2px;">The Contractor Must Submit:</div> Insurance Bonding* Certified Wages** Subcontractor List***
---------------------------------------	----------------------------------------------------------------------------------------------------------------------------------------	-----------------------------------------------------------------------------------------------------------------------------------------------------------

You have successfully met the requirements for submittal of all contract documents to the Procurement Agency and Dept. of Labor and Workforce Development related to the subject Project.

Upon receipt of this document, the Contractor may begin work on the subject project, in accordance with the terms of the contract. The Work of this contract must commence within 10 calendar days following the date of signature by the Procurement Officer, shown above (i.e., the effective date of the Contract) and all Work of the Contract must be complete on or before **March 31, 2020**

Send all invoices to the address above or email them to: keith.stephens@alaska.gov

Contractor's Signature of Acknowledgment: _____ Date : _____

* **Bonding** - If contract bid amount exceeds \$80,000, Performance & Payment Bonds will be required for 50% of bid amount.

** **Certified Wages** – Contracts over \$25,000 require biweekly Certified Payroll be submitted to the Dept. of Labor (see Special Instructions to Bidders form)

*** **Subcontractor List** – Contractor will be required to submit a Subcontractor list if they are utilized

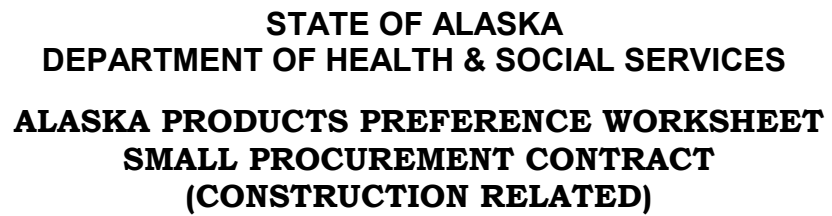

Procurement Agency: DHSS/ FMS Facilities Contractor: _____

PRODUCT	MANUFACTURER	CLASS & PREFERENCE PERCENTAGE	TOTAL DECLARED VALUE	REDUCTION AMOUNT
			TOTAL	

INSTRUCTIONS FOR ALASKA PRODUCTS PREFERENCE WORKSHEET

Special Notice: All procurements, except those funded from Federal sources, shall contain Contract provisions for the preference of Alaska products. **To be considered for the Alaska Product Preference, each product listed by the Bidder on this worksheet must have current certification from the Alaska Products Preference Program at the time of Bid Opening. A product with expired certification at the bid opening date will not be considered eligible. Products that are not specified for use on the project will not be considered eligible.** The Alaska Product Preference Program List of certified products is available online at: <http://www.commerce.state.ak.us/ded/dev/prodpref/prodpref.htm> or may be obtained by contacting the local DCED office or writing: Dept. of Commerce & Economic Development, Alaska Products Preference List, P.O. Box 110800, Juneau, Alaska 99811-0800.

BIDDERS INSTRUCTIONS:

- A. General.** The contracting Agency may request documentation to support entries made on this form. False presentations may be subject to AS 36.30.687. All Bidder's entries must conform to the requirements covering bid preparations in general. Discrepancies in price extensions shall be resolved by multiplying the declared total value times the preference percentage and adjusting any resulting computation(s) accordingly.
- B. Form Completion – BASIC BIDS.**
- (1) Enter project number and name, the words "Basic Bid" and the CONTRACTOR'S name in the heading of each page as provided.
 - (2) The Bidder shall compare those candidate products appearing on the preference listing (see Special Notice comments above) against the requirements of the technical specifications appearing in the contract documents. If the Bidder determines that a candidate product can suitably meet the contract requirements, then that product may be included in the worksheet as follows.
 - (3) For each suitable product submitted under the "Basic Bid" enter:
 - The product name, generic description and its corresponding technical specification section number under the heading "PRODUCT",
 - The company name of the Alaska producer under the heading "Manufacturer", and
 - The product class (I, II, or III) and preference percentage (3, 5, or 7% respectively) under the "CLASS/% heading.
 - (4) For each product appearing on the list and to be utilized by the CONTRACTOR enter:
 - Under the heading "TOTAL DECLARED VALUE" the manufacturer's quoted price of the product, (caution: this value is to be the manufacturer's quoted price at the place of origin and shall not include costs for freight, handling or miscellaneous charges of incorporating the product into the Work,) and
 - The resulting preference – i.e. the preference percentage times the total declared value amount – under the heading "REDUCTION AMOUNT".
 - (5) Continue for all "suitable" basic bid products. If the listing exceeds one page enter the words "Page # __ SUB" in front of the word "TOTAL" and on the first line of the following pages enter "SUBTOTAL OF REDUCTION AMOUNT FROM PREVIOUS PAGE".
 - (6) On the final page of the listing enter "BASIC BID PREFERENCE GRAND" immediately before the word "TOTAL".
 - (7) Total the entries in the "REDUCTION AMOUNT" column for each page by commencing at the first entry for that page. If a continuation page exists, ensure that the subtotal from the previous page is computed into the running total. Number pages as appropriate.
 - (8) Compute a Grand Total for the Basic Bid Preference. Enter the amount on the final page of the worksheet. (Note: When solicitations require written bids this amount should also be entered on line "C" of the Basic Bid Schedule.) Submit worksheet(s) with the Bid Schedule.
- C. Form Completion – ALTERNATE BIDS.**
- (1) Enter project number and name, the words "ALTERNATE BID # __", and CONTRACTOR'S name in the heading of each page as provided.
 - (2) On the first entry line enter "ADDITIONAL ALASKA PRODUCTS FOR ALTERNATE BID # __", and repeat procedures 2 through 5 under part B these Bidder's instructions except that references to "Basic Bid" shall be replaced with the words "Alternate Bid # __".
 - (3) Following the listing of all additional Alaska products enter the words "ADDITIONAL PRODUCTS PREFERENCE FOR ALTERNATE BID # __ - SUBTOTAL" and enter a subtotal amount for all additional products as listed. Subtotal amount to be determined by adding all additional product entries in the "REDUCTION AMOUNT" column.
 - (4) Skip three lines and enter "LESS THE FOLLOWING NON-APPLICABLE ALASKA PRODUCTS:
 - (5) Beginning on the next line, enter the product name and manufacturer of each Alaska Product appearing on the "Basic Bid" listing which would be deleted or reduced from the Project should the "Alternate Bid" be selected. Details of entry need only be sufficient to clearly reference the subject product. (i.e. "Pre-hung doors by Alaska Door Co., Anchorage.") Products being reduced shall specify the amount of the reduction. Should no products require deletion enter "None". When a product is listed as a "NON-APPLICABLE ALASKA PRODUCT" for this alternate bid and if under the basic bid the Bidder received a preference on his basic bid as a result of that product, then the applicable entries under the headings "TOTAL DECLARED VALUE" and "REDUCTION AMOUNT" (for each product and from the basic bid listing) shall also be entered into the corresponding headings of this form. Where only a portion of the products has been deleted, the entry (which will differ from those on the basic bid listing) may be "pro-rated" or as otherwise substantiated.
 - (6) Following the listing of all non-applicable Alaska products enter the words "NON-APPLICABLE PRODUCTS PREFERENCE FROM BASIC BID __ SUBTOTAL" and enter a subtotal amount for all non-applicable products listed. Subtotal amount to be determined by adding all non-applicable entries in the "REDUCTION AMOUNT" column.
 - (7) At the bottom of the final page enter the words "ALTERNATE BID # __ PREFERENCE GRAND" immediately before the word "TOTAL".
 - (8) Compute a Grand Total for the Alternate Bid Preference (for Alternate # __) by subtracting the non-applicable product preference subtotal from the additional product preference subtotal. Enter on the final page. (Note: When solicitations require written bids this amount should also be entered on line "C" of the Alternate Bid Schedule.) Submit separate worksheet(s) with each Alternate Bid.



STATE OF ALASKA
DEPARTMENT OF HEALTH & SOCIAL SERVICES

SUBCONTRACTOR LIST

Juneau Public Health Center – Entry Doors Replacement – Project #AJF 20-14C

The apparent low bidder shall complete this form and submit it so as to be received by the Contracting Officer prior to the close of business on the fifth working day after receipt of written notice from the Department.

Failure to submit this form with all required information by the due date will result in the bidder being declared non-responsive and may result in the forfeiture of the Bid Security.

Scope of work must be clearly defined. If an item of work is to be performed by more than one firm, indicate the portion or percent of work to be done by each.

Check as applicable:

☐ All work on the below-referenced project will be accomplished without subcontracts greater than ½ of 1% of the contract amount.

OR

☐ Subcontractor List is as follows:

LIST FIRST TIER SUBCONTRACTORS ONLY

FIRM NAME, ADDRESS, & PHONE No.	AK BUSINESS LICENSE No. & CONTRACTOR'S REGISTRATION No.	SCOPE OF WORK TO BE PERFORMED

CONTINUE SUBCONTRACTOR INFORMATION ON REVERSE

For projects with federal-aid funding, I hereby certify Alaska Business Licenses and Contractor's registrations will be valid for all subcontractors prior to award of the subcontract. For projects without federal-aid funding (State funding only), I hereby certify the listed Alaska Business Licenses and Contractor's Registration were valid at the time bids were opened for this project.

Signature of Authorized Company Representative

Title

Company Name

Company Address (Street or PO Box, City, State, Zip)

Date

Phone Number



STATE OF ALASKA
DEPARTMENT OF HEALTH & SOCIAL SERVICES

ALASKA VETERAN'S PREFERENCE AFFIDAVIT

In response to the Invitation to Bid for:

Juneau Public Health Center – Entry Doors Replacement – Project #AJF 20-14C

I certify under penalty of perjury that _____
(Name) qualifies for the Alaska Veteran's Preference under the following conditions:

- (a) If a bidder qualifies under AS 36.30.170(b) as an Alaska bidder and is a qualifying entity, a five percent bid preference shall be applied to the bid price (preference may not exceed \$5,000). In this subsection, "qualifying entity" means a:
- (1) Sole proprietorship owned by an Alaska Veteran;
 - (2) Partnership under AS 32.06 or AS 32.11 if a majority of the members are Alaska Veteran's;
 - (3) Limited Liability Company organized under AS 10.50 if a majority of the individuals are Alaska Veterans.
 - (4) Corporation that is wholly owned by individuals and a majority of the individuals are Alaska veterans.
- (b) To qualify for a preference under this section, a bidder must add value by the bidder itself actually performing, controlling, managing and supervising a significant part of the services provided, or the bidder must have sold supplies of the general nature solicited to other state agencies, governments, or the general public.
- (c) In this section, "Alaska Veteran" means an individual who is a:
- (1) Resident of this state; and
 - (2) Veteran; means an individual who:
 - (A) Served in the:
 - (i) Armed Forces of the United States, including a reserve unit of the United States armed forces; or
 - (ii) Alaska Territorial Guard, the Alaska Army National Guard, the Alaska Air National Guard, or the Alaska Naval Militia; and
 - (B) Was separated from the service under a condition that was not dishonorable.

Authorized Signature

Printed Name

Date



State of Alaska
Department of Administration
Substitute Form W-9

Questions? Email DOA.DOF.Vendor.HelpDesk@alaska.gov

RETURN COMPLETED FORM TO:

Department of Administration
Division of Finance
P.O. Box 110204
Juneau, AK 99811-0204
Or FAX to: (907) 465-2169

DO NOT send to IRS

Taxpayer Identification Number (TIN) Verification

The Internal Revenue Service requires the State of Alaska to issue 1099 forms when payments to individuals, partnerships or limited liability companies for rents, services, prizes, and awards meet or exceed \$600.00 for the year. An IRS Form 1099 is not required when payments are specifically for merchandise or made to some types of corporations.

Print or Type

Please see attachment or reverse for complete instructions

Legal Name (as shown on your income tax return)	State of Alaska Vendor Number (if known)
Business Name , if different from above (use if doing business as (DBA) or enter business name of Sole Proprietorship)	Entity Designation (check only one type) <input type="radio"/> Individual / Sole Proprietor <input type="radio"/> Partnership <input type="radio"/> General Corporation <input type="radio"/> Medical Corporation <input type="radio"/> Legal Corporation <input type="radio"/> Limited Liability Company – Individual <input type="radio"/> Limited Liability Company – Partnership <input type="radio"/> Limited Liability Company – Corporation <input type="radio"/> Government Entity <input type="radio"/> Estate / Trust <input type="radio"/> Organization Exempt from Tax - Nonprofit (under Section 501 (a)(b)(c)(d))
Primary Address (for 1099 form) PO Box or Number and Street, City, State, Zip + 4	Exemption (See Instructions) <input type="text"/> Exempt payee code (if any) <input type="text"/> Exemption from FATCA Reporting Code (if any)
Remit Address (where payment should be mailed, if different from Primary Address) PO Box or Number and Street, City, State, Zip + 4	

Taxpayer Identification Number (TIN) Provide Only One (If sole proprietorship provide EIN, if applicable)

Social Security Number (SSN)	Employer Identification Number (EIN)
If Change of Ownership or Entity Designation	Date of Change:
Previous Owner / Business Name	Previous Taxpayer Identification Number (TIN)

Certification

The Internal Revenue Service does not require your consent to any provision of this document other than the certifications required to avoid backup withholding.

Under penalties of perjury, I certify that:

1. The number shown on this form is my correct taxpayer identification number, **AND**
2. I am not subject to backup withholding because (a) I am exempt from backup withholding, or (b) I have not been notified by the Internal Revenue Service (IRS) that I am subject to backup withholding as a result of a failure to report all interest or dividends, or (c) the IRS has notified me that I am no longer subject to backup withholding, **AND**
3. I am a U.S. person (including a U.S. resident alien), **AND**
4. The FATCA code(s) entered on this form (if any) indicating I am exempt from FATCA reporting is correct.

Printed Name	Printed Title	Telephone Number
Signature	Date	Email Address

Instructions for Completing Taxpayer Identification Number (TIN) Verification (Substitute W-9) -- Page 1

Legal Name

As registered with the Internal Revenue Service (IRS)

- Individuals: Enter First Name MI Last Name
- Sole Proprietorships: Enter First Name MI Last Name
- LLC Single Owner: Enter owner's First Name MI Last Name
- All Others: Enter Legal Name of Business

Business Name

- Individuals: Leave blank
- Sole Proprietorships: Enter Business Name
- LLC Single Owner: Enter LLC Business Name
- All Others: Complete only if doing business as a DBA

Primary Address

Address where 1099 tax form should be mailed.

Remit Address

Address where payment should be mailed. Complete only if different from primary address.

State of Alaska Vendor Number

Your vendor number is an eight character alphanumeric code assigned to your company in the State of Alaska's accounting system. You may contact us at the email address listed on the form if you do not know your vendor number.

Entity Designation

Check *ONE* box which describes the type of business entity.

Taxpayer Identification Number

LIST ONLY ONE: Social Security Number OR Employer Identification Number. See "What Name and Number to Give the Requester" at right.

If you do not have a TIN, apply for one immediately. Individuals use federal form SS-05 which can be obtained from the Social Security Administration. Businesses and all other entities use federal form SS-04 which can be obtained from the Internal Revenue Service.

Change of Ownership or Entity Designation

This information is requested to allow taxable income to be reported correctly for both the new and old entities.

Certification

You must cross out item 2 if you have been notified by the IRS that you are currently subject to backup withholding because you have failed to report all interest and dividends on your tax return. For real estate transactions, item 2 does not apply. For mortgage interest paid, acquisition or abandonment of secured property, cancellation of debt, contributions to an individual retirement arrangement (IRA), and generally, payments other than interest and dividends, you are not required to sign the certification, but you must provide your correct TIN.

Privacy Act Notice

Section 6109 of the Internal Revenue Code requires you to furnish your correct TIN to persons who must file information

returns with the IRS to report interest, dividends, and certain other income paid to you, mortgage interest you paid, the acquisition or abandonment of secured property, or contributions you made to an IRA. The IRS uses the numbers for identification purposes and to help verify the accuracy of your tax return. You must provide your TIN whether or not you are required to file a tax return. Payers must generally withhold 28% of taxable interest, dividend, and certain other payments to a payee who does not furnish a TIN to a payer. Certain penalties may also apply.

What Name and Number to Give the Requester

For this type of account:	Give name and SSN of:
Individual	The individual
Two or more individuals (joint account)	The actual owner of the account or, if combined funds, the first individual on the account ¹
Custodian account of a minor (Uniform Gift to Minors Act)	The minor ²
The usual revocable savings trust (grantor is also trustee)	The grantor-trustee ¹
So-called trust account that is not a legal or valid trust under state law	The actual owner ¹
Sole proprietorship or Single-Owner LLC	The owner ¹
For this type of account:	Give name and EIN of:
Sole Proprietorship or Single-Owner LLC	The owner ³
A valid trust, estate, or pension trust	Legal entity ⁴
Corporation or LLC electing corporate status on Form 8832	The corporation
Association, club, religious, charitable, educational, or other tax-exempt organization	The organization
Partnership or multi-member LLC	The partnership
A broker or registered nominee	The broker or nominee
Account with the Department of Agriculture in the name of a public entity (such as a state or local government, school district or prison) that receives agricultural program payments	The public entity

¹ List first and circle the name of the person whose number you furnish. If only one person on a joint account has an SSN, that person's number must be furnished.

² Circle the minor's name and furnish the minor's SSN.

³ **You must show your individual name**, but you may also enter your business or "DBA" name. You may use either your SSN or EIN (if you have one).

⁴ List first and circle the name of the legal trust, estate, or pension trust. (Do not furnish the TIN of the personal representative or trustee unless the legal entity itself is not designated in the account title.) **Note:** If no name is circled when more than one name is listed, the number will be considered to be that of the first name listed.

Revised 09/29/2015

Instructions for Completing Taxpayer Identification Number (TIN) Verification (Substitute W-9) -- Page 2

Exemptions

If you are exempt from backup withholding and/or Foreign Account Tax Compliance Act (FATCA) reporting, enter in the Exemptions box any code(s) that may apply to you. See **Exempt payee code** and **Exemption from FATCA reporting code** below.

Exempt payee code

Generally, individuals (including sole proprietors) are not exempt from backup withholding. Corporations are exempt from backup withholding for certain payments, such as interest and dividends. Corporations are not exempt from backup withholding for payments made in settlement of payment card or third party network transactions.

Note. If you are exempt from backup withholding, you should still complete this form to avoid possible erroneous backup withholding.

The following codes identify payees that are exempt from backup withholding:

1. An organization exempt from tax under section 501(a), any IRA, or a custodial account under section 403(b)(7) if the account satisfies the requirements of section 401(f)(2)
2. The United States or any of its agencies or instrumentalities
3. A state, the District of Columbia, a possession of the United States, or any of their political subdivisions or instrumentalities
4. A foreign government or any of its political subdivisions, agencies, or instrumentalities
5. A corporation
6. A dealer in securities or commodities required to register in the United States, the District of Columbia, or a possession of the United States
7. A futures commission merchant registered with the Commodity Futures Trading Commission
8. A real estate investment trust
9. An entity registered at all times during the tax year under the Investment Company Act of 1940
10. A common trust fund operated by a bank under section 584(a)
11. A financial institution
12. A middleman known in the investment community as a nominee or custodian
13. A trust exempt from tax under section 664 or described in section 4947

Exemption from FATCA reporting code

The following codes identify payees that are exempt from reporting under FATCA. These codes apply to persons submitting this form for accounts maintained outside of the United States by certain foreign financial institutions. Therefore, if you are only submitting this form for an account you hold in the United States, you may leave this field blank. Consult with the person requesting this form if you are uncertain if the financial institution is subject to these requirements.

- A. An organization exempt from tax under section 501(a) or any individual retirement plan as defined in section 7701(a)(37)
- B. The United States or any of its agencies or instrumentalities
- C. A state, the District of Columbia, a possession of the United States, or any of their political subdivisions or instrumentalities
- D. A corporation the stock of which is regularly traded on one or more established securities markets, as described in Reg. section 1.1472-1(c)(1)(i)
- E. A corporation that is a member of the same expanded affiliated group as a corporation described in Reg. section 1.1472-1(c)(1)(i)
- F. A dealer in securities, commodities, or derivative financial instruments (including notional principal contracts, futures, forwards, and options) that is registered as such under the laws of the United States or any state
- G. A real estate investment trust
- H. A regulated investment company as defined in section 851 or an entity registered at all times during the tax year under the Investment Company Act of 1940
- I. A common trust fund as defined in section 584(a)
- J. A bank as defined in section 581
- K. A broker
- L. A trust exempt from tax under section 664 or described in section 4947(a)(1)
- M. A tax exempt trust under a section 403(b) plan or section 457(g) plan



Laborers' & Mechanics' Minimum Rates of Pay

Effective September 1, 2019
Issue 39

What safety concerns can you identify in this photo?

See inside for more information

Safety note: When watching a welding job, remember to stay out of the direct line of arc from the welder.



September 1, 2019

TO ALL CONTRACTING AGENCIES:

At the Alaska Department of Labor and Workforce Development, our goal is putting Alaskans to work. This pamphlet is designed to help contractors awarded public construction contracts understand the most significant laws of the State of Alaska pertaining to prevailing wage and resident hire requirements.

This pamphlet identifies current prevailing wage rates and resident hire classifications for public construction contracts (any construction projects awarded for the State of Alaska or its political subdivisions, such as local governments and certain non-profit organizations). Because these rates may change in a subsequent determination, please be sure you are using the appropriate rates. The rates published in this edition become effective September 1, 2019.

The prevailing wage rates contained in this pamphlet are applicable to public construction projects with a final bid date of September 11, 2019, or later. As the law now provides, these rates will remain stable during the life of a contract or for 24 calendar months, whichever is shorter. **The 24-month period begins on the date the prime contract is awarded.** Upon expiration of the initial 24-month period, the latest wage rates issued by the department shall become effective for a subsequent 24-month period or until the original contract is completed, whichever occurs first. This process shall be repeated until the original contract is completed.

The term "original contract" means the signed contract that resulted from the original bid and any amendments, including changes of work scope, additions, extensions, change orders, and other instruments agreed to by the parties that have not been subject to subsequent open bid procedures.

If a higher federal rate is required due to partial federal funding or other federal participation, the higher rate must be paid.

For additional copies of this pamphlet go to: <http://labor.state.ak.us/lss/pamp600.htm>

For questions regarding prevailing wage or employment preference requirements, please contact the nearest Wage and Hour office. These offices are listed on Page xi.

Sincerely,

A handwritten signature in black ink, reading "Tamika L. Ledbetter".

Dr. Tamika L. Ledbetter
Commissioner

- This page intentionally left blank -

Table of Contents

Excerpts from Alaska Law

Sec. 36.05.005. Applicability.....	iv
Sec. 36.05.010. Wage rates on public construction.	iv
Sec. 36.05.040. Filing schedule of employees, wages paid and other information	iv
Sec. 36.05.045. Notice of work and completion; withholding of payment	iv
Sec. 36.05.060. Penalty for violation of this chapter	v
Sec. 36.05.070. Wage rates in specifications and contracts for public works	v
Sec. 36.05.080. Failure to pay agreed wages	v
Sec. 36.05.090. Payment of wages from withheld payments and listing contractors who violate contracts	v
Sec. 36.05.900. Definition.. ..	vi

Excerpts from Alaska Administrative Code

8 AAC 30.051. Purpose	vi
8 AAC 30.052. Board and lodging; remote sites	vi
8 AAC 30.054. Per diem instead of board and lodging	vi
8 AAC 30.056. Alternative arrangement.....	vii
8 AAC 30.900. General definitions (selected excerpts).....	vii

Additional Information

Per Diem	vii
Laborer Classification Clarification.....	viii
Apprentice Rates.....	ix
Fringe Benefit Plans.....	ix
Special Prevailing Wage Rate Determination.....	ix
Alaska Employment Preference Information.....	x
Labor Standards and Safety Notice Requests	xi
Debarment List	xi

Wage Rates Pages 1-26

Note to Readers: The statutes and administrative regulations listed in this publication were taken from the official codes, as of the effective date of the publication. However, there may be errors or omissions that have not been identified and changes that occurred after the publication was printed. This publication is intended as an informational guide only and is not intended to serve as a precise statement of the statutes and regulations of the State of Alaska. To be certain of current laws and regulations, please refer to the official codes.

EXCERPTS FROM ALASKA LAW

Sec. 36.05.005. Applicability.

This chapter applies only to a public construction contract that exceeds \$25,000.

Sec. 36.05.010. Wage rates on public construction.

A contractor or subcontractor who performs work on a public construction contract in the state shall pay not less than the current prevailing rate of wages for work of a similar nature in the region in which the work is done. The current prevailing rate of wages is that contained in the latest determination of prevailing rate of wages issued by the Department of Labor and Workforce Development at least 10 days before the final date for submission of bids for the contract. The rate shall remain in effect for the life of the contract or for 24 calendar months, whichever is shorter. At the end of the initial 24-month period, if new wage determinations have been issued by the department, the latest wage determination shall become effective for the next 24-month period or until the contract is completed, whichever occurs first. This process shall be repeated until the contract is completed.

Sec. 36.05.040. Filing schedule of employees, wages paid, and other information.

All contractors or subcontractors who perform work on a public construction contract for the state or for a political subdivision of the state shall, before the Friday of every second week, file with the Department of Labor and Workforce Development a sworn affidavit for the previous reporting period, setting out in detail the number of persons employed, wages paid, job classification of each employee, hours worked each day and week, and other information on a form provided by the Department of Labor and Workforce Development.

Sec. 36.05.045. Notice of work and completion; withholding of payment.

- (a) Before commencing work on a public construction contract, the person entering into the contract with a contracting agency shall designate a primary contractor for purposes of this section. Before work commences, the primary contractor shall file a notice of work with the Department of Labor and Workforce Development. The notice of work must list work to be performed under the public construction contract by each contractor who will perform any portion of work on the contract and the contract price being paid to each contractor. The primary contractor shall pay all filing fees for each contractor performing work on the contract, including a filing fee based on the contract price being paid for work performed by the primary contractor's employees. The filing fee payable shall be the sum of all fees calculated for each contractor. The filing fee shall be one percent of each contractor's contract price. The total filing fee payable by the primary contractor under this subsection may not exceed \$5,000. In this subsection, "contractor" means an employer who is using employees to perform work on the public construction contract under the contract or a subcontract.
- (b) Upon completion of all work on the public construction contract, the primary contractor shall file with the Department of Labor and Workforce Development a notice of completion together with payment of any additional filing fees owed due to increased contract amounts. Within 30 days after the department's receipt of the primary contractor's notice of completion, the department shall inform the contracting agency of the amount, if any, to be withheld from the final payment.
- (c) A contracting agency
 - (1) may release final payment of a public construction contract to the extent that the agency has received verification from the Department of Labor and Workforce Development that
 - (A) the primary contractor has complied with (a) and (b) of this section;
 - (B) the Department of Labor and Workforce Development is not conducting an investigation under this title; and
 - (C) the Department of Labor and Workforce Development has not issued a notice of a violation of this chapter to the primary contractor or any other contractors working on the public construction contract; and

- (2) shall withhold from the final payment an amount sufficient to pay the department's estimate of what may be needed to compensate the employees of any contractors under investigation on this construction contract, and any unpaid filing fees.
- (d) The notice and filing fee required under (a) of this section may be filed after work has begun if
 - (1) The public construction contract is for work undertaken in immediate response to an emergency; and
 - (2) The notice and fees are filed not later than 14 days after the work has begun.
- (e) A false statement made on a notice required by this section is punishable under AS 11.56.210.

Sec. 36.05.060. Penalty for violation of this chapter.

A contractor who violates this chapter is guilty of a misdemeanor and upon conviction is punishable by a fine of not less than \$100 nor more than \$1,000, or by imprisonment for not less than 10 days nor more than 90 days, or by both. Each day a violation exists constitutes a separate offense.

Sec. 36.05.070. Wage rates in specifications and contracts for public works.

- (a) The advertised specifications for a public construction contract that requires or involves the employment of mechanics, laborers, or field surveyors must contain a provision stating the minimum wages to be paid various classes of laborers, mechanics, or field surveyors and that the rate of wages shall be adjusted to the wage rate under AS 36.05.010.
- (b) Repealed by §17 ch 142 SLA 1972.
- (c) A public construction contract under (a) of this section must contain provisions that
 - (1) the contractor or subcontractors of the contractor shall pay all employees unconditionally and not less than once a week;
 - (2) wages may not be less than those stated in the advertised specifications, regardless of the contractual relationship between the contractor or subcontractors and laborers, mechanics, or field surveyors;
 - (3) the scale of wages to be paid shall be posted by the contractor in a prominent and easily accessible place at the site of the work;
 - (4) the state or a political subdivision shall withhold so much of the accrued payments as is necessary to pay to laborers, mechanics, or field surveyors employed by the contractor or subcontractors the difference between
 - (A) the rates of wages required by the contract to be paid laborers, mechanics, or field surveyors on the work; and
 - (B) the rates of wages in fact received by laborers, mechanics, or field surveyors.

Sec. 36.05.080. Failure to pay agreed wages.

Every contract within the scope of AS 36.05.070 shall contain a provision that if it is found that a laborer, mechanic, or field surveyor employed by the contractor or subcontractor has been or is being paid a rate of wages less than the rate of wages required by the contract to be paid, the state or its political subdivision may, by written notice to the contractor, terminate the contractor's right to proceed with the work or the part of the work for which there is a failure to pay the required wages and to prosecute the work to completion by contract or otherwise, and the contractor and the contractor's sureties are liable to the state or its political subdivision for excess costs for completing the work.

Sec. 36.05.090. Payment of wages from withheld payments and listing contractors who violate contracts.

- (a) The state disbursing officer in the case of a state public construction contract and the local fiscal officer in the case of a political subdivision public construction contract shall pay directly to laborers, mechanics, or field surveyors from accrued payments withheld under the terms of the contract the wages due laborers, mechanics, or field surveyors under AS 36.05.070.
- (b) The state disbursing officer or the local fiscal officer shall distribute to all departments of the state government and to all political subdivisions of the state a list giving the names of persons who have disregarded their obligations to employees. A person appearing on this list and a firm, corporation, partnership, or association in which the person has an interest may not work as a contractor or

subcontractor on a public construction contract for the state or a political subdivision of the state until three years after the date of publication of the list. If the accrued payments withheld under the contract are insufficient to reimburse all the laborers, mechanics, or field surveyors with respect to whom there has been a failure to pay the wages required under AS 36.05.070, the laborers, mechanics, or field surveyors have the right of action or intervention or both against the contractor and the contractor's sureties conferred by law upon persons furnishing labor or materials, and in the proceedings it is not a defense that the laborers, mechanics, or field surveyors accepted or agreed to accept less than the required rate of wages or voluntarily made refunds.

Sec. 36.05.900. Definition.

In this chapter, "contracting agency" means the state or a political subdivision of the state that has entered into a public construction contract with a contractor.

EXCERPTS FROM ALASKA ADMINISTRATIVE CODE

*****Notice:** Regulations relating to board and lodging and per diem went into effect on November 25, 2018. The new regulations are excerpted here***

8 AAC 30.051. Purpose. The purpose of 8 AAC 30.052 – 8 AAC 30.056 is to ensure that wages paid to laborers, mechanics, and field surveyors do not fall below the prevailing rate of pay.

8 AAC 30.052. Board and lodging; remote sites. (a) A contractor on a public construction project located 65 or more road miles from the international airport closest to the project area in either Fairbanks, Juneau, or Anchorage, or that is inaccessible by road in a two-wheel drive vehicle, shall provide adequate board and lodging to each laborer, mechanic, or field surveyor while the person is employed on the project. If commercial lodging facilities are not available, the contractor shall provide temporary lodging facilities. Lodging facilities must comply with all applicable state and federal laws. For a highway project, the location of the project is measured from the midpoint of the project.

(b) A contractor is not required to provide board and lodging:

(1) to a laborer, mechanic, or field surveyor who is a domiciled resident of the project area; or

(2) on a laborer, mechanic, or field surveyor's scheduled days off, when the person can reasonably travel between the project and the person's permanent residence; for the purposes of this paragraph, "scheduled day off" means a day in which a person does not perform work on-site, is not required to remain at or near the job location for the benefit of the contractor, and is informed of the day off at least seven days before the day off.

(c) Upon a contractor's written request, the commissioner may waive the requirements of (a) of this section where:

(1) the project is inaccessible by road in a two-wheel drive vehicle, but the laborer, mechanic, or field surveyor can reasonably travel between the project and the person's permanent residence within one hour; or

(2) a laborer, mechanic, or field surveyor is not a domiciled resident of the project area, but has established permanent residence, with the intent to remain indefinitely, within 65 road miles of the project, or for a highway project, the mid-point of the project.

8 AAC 30.054. Per diem instead of board and lodging. (a) A contractor may pay a laborer, mechanic, or field surveyor per diem instead of providing board and lodging, when the following conditions are met:

(1) the department determines that per diem instead of board and lodging is an established practice for the work classification; the department shall publish and periodically revise its determinations in the pamphlet *Laborers' and Mechanics' Minimum Rates of Pay*;

(2) the contractor pays each laborer, mechanic, or field surveyor the appropriate per diem rate as published and periodically revised in the pamphlet *Laborers' and Mechanics' Minimum Rates of Pay*; and

(3) the contractor pays the per diem to each laborer, mechanic, or field surveyor on the same day that wages are paid.

(b) A contractor may not pay per diem instead of board and lodging on a highway project located

- (1) west of Livengood on the Elliot Highway, AK-2;
- (2) on the Dalton Highway, AK-11;
- (3) north of milepost 20 on the Taylor Highway, AK-5;
- (4) east of Chicken on the Top of the World Highway; or
- (5) south of Tetlin Junction to the Alaska-Canada border on the Alaska Highway, AK-2.

8 AAC 30.056. Alternative arrangement. Upon a contractor's written request, the commissioner may approve an alternative board and lodging or per diem arrangement, provided

- (1) the arrangement does not reduce the laborer, mechanic, or field surveyor's wages below the prevailing wage rate; and
- (2) the laborer, mechanic, or field surveyor voluntarily enters into and signs the written arrangement; a labor organization representing laborers, mechanics, or field surveyors may enter into the written agreement on their behalf.

8 AAC 30.900. General definitions (selected excerpts only):

In this chapter and in AS 36

(22) "domiciled resident" means a person living within 65 road miles of a public construction project, or in the case of a highway project, the mid-point of the project, for at least 12 consecutive months prior to the award of the public construction project;

(23) "employed on the project" means the time period from the date the laborer, mechanic, or field surveyor first reports on-site to the project through the final date the person reports on-site to the project.

ADDITIONAL INFORMATION

PER DIEM

Notice: New regulations relating to board and lodging and per diem went into effect on November 25, 2018. The regulations provide a comprehensive set of requirements for the provision of board and lodging or per diem for workers on remote projects. Please refer to Alaska Administrative Code 8 AAC Chapter 30 and read the chapter carefully.

The Alaska Department of Labor and Workforce Development has determined that per diem is an established work practice for certain work classifications. These classifications are indicated throughout the Pamphlet by an asterisk (*) under the classification title. If all of the conditions of 8 AAC 30.054 are met, an employer may pay workers in these classifications per diem instead of providing board and lodging on a remote project.

Per Diem Rate: As of May 1st, 2019, the minimum per diem rate is \$100.00 per day, or part thereof, the worker is employed on the project. In the event that a contractor provides lodging facilities, but no meals, the department will accept a payment of \$48 per day for meals to meet the per diem requirements.

LABORER CLASSIFICATION CLARIFICATION

The laborer rates categorized in class code S1201-S1206 apply in one area of Alaska; the area that is south of N63 latitude and west of W138 Longitude. The laborer rates categorized in class code N1201-N1206 apply in two areas of Alaska; the Alaska areas north of N63 latitude and east of W138 longitude. The following graphic representations should assist with clarifying the applicable wage rate categories:

S1201-
S1206

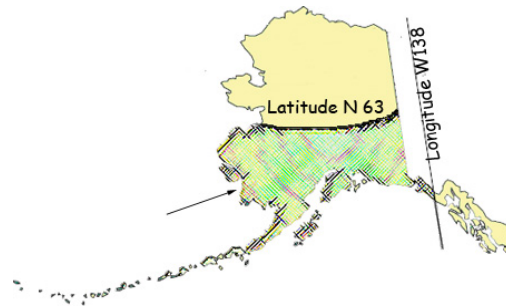

N1201-
N1206

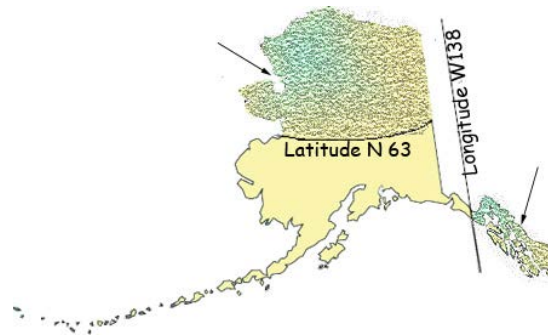

APPRENTICE RATES

Apprentice rates at less than the minimum prevailing rates may be paid to apprentices according to an apprentice program which has been registered and approved by the Commissioner of the Alaska Department of Labor and Workforce Development in writing or according to a bona fide apprenticeship program registered with the U.S. Department of Labor, Office of Apprenticeship Training. **Any employee listed on a payroll at an apprentice wage rate who is not registered as above shall be paid the journeyman prevailing minimum wage in that work classification.** Wage rates are based on prevailing crew makeup practices in Alaska and apply to work performed regardless of either the quality of the work performed by the employee or the titles or classifications which may be assigned to individual employees.

FRINGE BENEFIT PLANS

Contractors/subcontractors may compensate fringe benefits to their employees in any one of three methods. The fringe benefits may be paid into a union trust fund, into an approved benefit plan, or paid directly on the paycheck as gross wages.

Where fringe benefits are paid into approved plans, funds, or programs including union trust funds, the payments must be contributed at least monthly. If contractors submit their own payroll forms and are paying fringe benefits into approved plans, funds, or programs, the employer's certification must include, in addition to those requirements of 8 AAC 30.020(c), a statement that fringe benefit payments have been or will be paid at least monthly. Contractors who pay fringe benefits to a plan must ensure the plan is one approved by the Internal Revenue Service and that the plan meets the requirements of 8 AAC 30.025 (eff. 3/2/08) in order for payments to be credited toward the prevailing wage obligation.

SPECIAL PREVAILING WAGE RATE DETERMINATION

Special prevailing wage rate determinations may be requested for special projects or a special worker classification if the work to be performed does not conform to traditional public construction for which a prevailing wage rate has been established under 8 AAC 30.050(a) of this section. Requests for special wage rate determinations must be in writing and filed with the Commissioner at least 30 days before the award of the contract. An applicant for a special wage rate determination shall have the responsibility to support the necessity for the special rate. An application for a special wage rate determination filed under this section must contain:

- (1) a specification of the contract or project on which the special rates will apply and a description of the work to be performed;
- (2) a brief narrative explaining why special wage rates are necessary;
- (3) the job class or classes involved;
- (4) the special wage rates the applicant is requesting, including survey or other relevant wage data to support the requested rates;
- (5) the approximate number of employees who would be affected; and
- (6) any other information which might be helpful in determining if special wage rates are appropriate.

Requests made pursuant to the above should be addressed to:

Director
Alaska Department of Labor and Workforce Development
Labor Standards and Safety Division
Wage and Hour Administration
P.O. Box 111149
Juneau, AK 99811-1149

-or-

Email: statewide.wagehour@alaska.gov

DEPARTMENT OF LABOR and WORKFORCE DEVELOPMENT
ALASKA EMPLOYMENT PREFERENCE INFORMATION

By authority of AS 36.10.150 and 8 AAC 30.064, the Commissioner of Labor and Workforce Development has determined the State of Alaska to be a Zone of Underemployment. A Zone of Underemployment requires that Alaska residents who are eligible under AS 36.10.140 be given a minimum of 90 percent employment preference on public works contracts throughout the state in certain job classifications. **This 90 percent Alaska resident hiring preference applies on a project-by-project, craft-by-craft or occupational basis and must be met each workweek by each contractor/subcontractor in each of the following classifications:**

Boilermakers	Electricians	Laborers	Roofers
Bricklayers	Engineers & Architects	Mechanics	Sheet Metal Workers
Carpenters	Equipment Operators	Millwrights	Surveyors
Cement Masons	Foremen & Supervisors	Painters	Truck Drivers
Culinary Workers	Insulation Workers	Piledriving Occupations	Tug Boat Workers
	Ironworkers	Plumbers & Pipefitters	Welders

This determination became effective July 1, 2019, and remains in effect through June 30, 2021. This determination will be applied to projects with a bid submission deadline on or after July 1, 2019 and to projects previously covered by the 2017 Alaska employment preference determination. This will afford contractors an opportunity to consider the impacts of Alaska resident hire in their bids.

The first person on a certified payroll in any classification is called the "first worker" and is not required to be an Alaskan resident. However, once the contractor adds any more workers in the classification, then all workers in the classification are counted, and the 90 percent calculation is applied to compute the number of required Alaskans to be in compliance. To compute the number of Alaskan residents required in a workweek in a particular classification, multiply the total number of workers in the classification by 90 percent. The result is then rounded down to the nearest whole number to determine the number of Alaskans that must be employed in that classification.

If a worker works in more than one classification during a week, the classification in which they spent the most time would be counted for employment preference purposes. If the time is split evenly between two classifications, the worker is counted in both classifications.

If you have difficulty meeting the 90 percent requirement, an approved waiver must be obtained before a non-Alaska resident is hired who would put the contractor/subcontractor out of compliance (8 AAC 30.081 (e) (f)). The waiver process requires proof of an adequate search for qualified Alaskan workers. Qualified Alaska residents identified through the search must be hired before waivers for non-resident workers may be granted. To apply for a waiver, contact the nearest Wage and Hour Office for instructions.

Here is an example to apply the 90 percent requirement to four boilermaker workers. Multiply four workers by 90% and drop the fraction ($.90 \times 4 = 3.6 - .6 = 3$). The remaining number is the number of Alaskan resident boilermakers required to be in compliance in that particular classification for that week.

The penalties for being out of compliance are serious. AS 36.10.100 (a) states "A contractor who violates a provision of this chapter shall have deducted from amounts due to the contractor under the contract the prevailing wages which should have been paid to a displaced resident and these amounts shall be retained by the contracting agency." If a contractor/subcontractor is found to be out of compliance, penalties accumulate until they come into compliance.

Contractors are responsible for determining residency status. If you have difficulty determining whether a worker is an Alaska resident, you should contact the nearest Wage and Hour Office. Contact Wage and Hour in Anchorage at (907) 269-4900, in Fairbanks at (907) 451-2886, or in Juneau at (907) 465-4842.

Alaska Department of Labor and Workforce Development
Labor Standards and Safety Division
Wage and Hour Administration
Web site: <http://labor.state.ak.us/lss/pamp600.htm>

Anchorage

1251 Muldoon Road, Suite 113
Anchorage, Alaska 99504-2098
Phone: (907) 269-4900

Email:
statewide.wagehour@alaska.gov

Juneau

PO Box 111149
Juneau, Alaska 99811
Phone: (907) 465-4842

Email:
statewide.wagehour@alaska.gov

Fairbanks

Regional State Office Building
675 7th Ave., Station J-1
Fairbanks, Alaska 99701-4593
Phone: (907) 451-2886

Email:
statewide.wagehour@alaska.gov

LABOR STANDARDS AND SAFETY NOTICE REQUESTS

If you would like to receive Wage and Hour Administration or Mechanical Inspection **regulation notices** or **publications information**, they are available via electronic mail, by signing up in the GovDelivery System, <https://public.govdelivery.com/accounts/AKDOL/subscriber/new> and selecting topics *LSS – Wage and Hour – Forms and Publications*, *LSS – Mechanical Inspection Regulations*, or *LSS – Wage and Hour Regulations*.

Publications are also available online at <http://labor.alaska.gov/lss/home.htm>

DEBARMENT LIST

AS 36.05.090(b) states that “the state disbursing officer or the local fiscal officer shall distribute to all departments of the state government and to all political subdivisions of the state a list giving the names of persons who have disregarded their obligations to employees.”

A person appearing on the following debarment list and a firm, corporation, partnership, or association in which the person has an interest may not work as a contractor or subcontractor on a public construction contract for the state or a political subdivision of the state for three years from the date of debarment.

Company Name

Tim Banach, Individual
Boulder Creek Electric

Debarment Expires

February 23, 2021
February 23, 2021

Laborers' & Mechanics' Minimum Rates of Pay

Class Code	Classification of Laborers & Mechanics	BHR	H&W	PEN	TRN	Other	Benefits	THR
------------	----------------------------------------	-----	-----	-----	-----	-------	----------	-----

Boilermakers

*See per diem note on last page

A0101	Boilermaker (journeyman)	46.13	8.57	16.42	1.65	VAC	SAF	
						3.50	0.34	76.61

Bricklayers & Blocklayers

*See per diem note on last page

A0201	Blocklayer	42.13	9.83	8.50	0.55	L&M		
						0.15	0.87	62.03

Bricklayer

Marble or Stone Mason

Refractory Worker (Firebrick, Plastic, Castable, and Gunitite Refractory Applications)

Terrazzo Worker

Tile Setter

A0202	Tuck Pointer Caulker	42.13	9.83	8.50	0.55	L&M		
						0.15	0.87	62.03

Cleaner (PCC)

A0203	Marble & Tile Finisher	35.96	9.83	8.50	0.55	L&M		
						0.15	0.87	55.86

Terrazzo Finisher

A0204	Torginal Applicator	40.10	9.83	8.50	0.55	L&M		
						0.15	0.87	60.00

Carpenters, Region I (North of 63 latitude)

*See per diem note on last page

N0301	Carpenter (journeyman)	38.34	10.08	15.23	1.10	L&M	SAF	
						0.10	0.10	64.95

Lather/Drywall/Acoustical

Carpenters, Region II (South of N63 latitude)

*See per diem note on last page

S0301	Carpenter (journeyman)	38.34	10.08	15.77	1.10	L&M	SAF	
						0.10	0.10	65.49

Lather/Drywall/Acoustical

Cement Masons, Region I (North of N63 latitude)

*See per diem note on last page

Wage benefits key: BHR=basic hourly rate; H&W=health and welfare; IAF=industry advancement fund; LEG=legal fund; L&M=labor/management fund; PEN=pension fund; SAF=safety; SUI=supplemental unemployment insurance; S&L=SUI & LEG combined; TRN=training; THR=total hourly rate; VAC=vacation

Class Code	Classification of Laborers & Mechanics	BHR	H&W	PEN	TRN	Other Benefits	THR
Cement Masons, Region I (North of N63 latitude)							
*See per diem note on last page							
							L&M
N0401	Group I, including:	38.13	8.70	11.80	1.18	0.10	59.91
	Application of Sealing Compound						
	Application of Underlayment						
	Building, General						
	Cement Mason (journeyman)						
	Concrete						
	Concrete Paving						
	Curb & Gutter, Sidewalk						
	Curing of All Concrete						
	Grouting & Caulking of Tilt-Up Panels						
	Grouting of All Plates						
	Patching Concrete						
	Screed Pin Setter						
	Spackling/Skim Coating						
							L&M
N0402	Group II, including:	38.13	8.70	11.80	1.18	0.10	59.91
	Form Setter						
							L&M
N0403	Group III, including:	38.13	8.70	11.80	1.18	0.10	59.91
	Concrete Saw (self-powered)						
	Curb & Gutter Machine						
	Floor Grinder						
	Pneumatic Power Tools						
	Power Chipping & Bushing						
	Sand Blasting Architectural Finish						
	Screed & Rodding Machine Operator						
	Troweling Machine Operator						
							L&M
N0404	Group IV, including:	38.13	8.70	11.80	1.18	0.10	59.91
	Application of All Composition Mastic						
	Application of All Epoxy Material						
	Application of All Plastic Material						
	Finish Colored Concrete						
	Guniting Nozzleman						
	Hand Powered Grinder						
	Tunnel Worker						
							L&M
N0405	Group V, including:	38.13	8.70	11.80	1.18	0.10	59.91
	Plasterer						

Wage benefits key: BHR=basic hourly rate; H&W=health and welfare; IAF=industry advancement fund; LEG=legal fund; L&M=labor/management fund; PEN=pension fund; SAF=safety; SUI=supplemental unemployment insurance; S&L=SUI & LEG combined; TRN=training; THR=total hourly rate; VAC=vacation

Class Code	Classification of Laborers & Mechanics	BHR	H&W	PEN	TRN	Other	Benefits	THR
------------	----------------------------------------	-----	-----	-----	-----	-------	----------	-----

Cement Masons, Region II (South of N63 latitude)

*See per diem note on last page

							L&M	
S0401	Group I, including:	37.88	8.70	11.80	1.18	0.10		59.66
	Application of Sealing Compound							
	Application of Underlayment							
	Building, General							
	Cement Mason (journeyman)							
	Concrete							
	Concrete Paving							
	Curb & Gutter, Sidewalk							
	Curing of All Concrete							
	Grouting & Caulking of Tilt-Up Panels							
	Grouting of All Plates							
	Patching Concrete							
	Screed Pin Setter							
	Spackling/Skim Coating							
							L&M	
S0402	Group II, including:	37.88	8.70	11.80	1.18	0.10		59.66
	Form Setter							
							L&M	
S0403	Group III, including:	37.88	8.70	11.80	1.18	0.10		59.66
	Concrete Saw (self-powered)							
	Curb & Gutter Machine							
	Floor Grinder							
	Pneumatic Power Tools							
	Power Chipping & Bushing							
	Sand Blasting Architectural Finish							
	Screed & Rodding Machine Operator							
	Troweling Machine Operator							
							L&M	
S0404	Group IV, including:	37.88	8.70	11.80	1.18	0.10		59.66
	Application of All Composition Mastic							
	Application of All Epoxy Material							
	Application of All Plastic Material							
	Finish Colored Concrete							
	Guniting Nozzleman							
	Hand Powered Grinder							
	Tunnel Worker							
							L&M	
S0405	Group V, including:	37.88	8.70	11.80	1.18	0.10		59.66
	Plasterer							

Wage benefits key: BHR=basic hourly rate; H&W=health and welfare; IAF=industry advancement fund; LEG=legal fund; L&M=labor/management fund; PEN=pension fund; SAF=safety; SUI=supplemental unemployment insurance; S&L=SUI & LEG combined; TRN=training; THR=total hourly rate; VAC=vacation

Class Code	Classification of Laborers & Mechanics	BHR	H&W	PEN	TRN	Other Benefits	THR
Culinary Workers							
A0501	Baker/Cook	28.37	7.40	6.97		LEG 0.07	42.81
A0503	General Helper	25.05	7.40	6.97		LEG 0.07	39.49
	Housekeeper						
	Janitor						
	Kitchen Helper						
A0504	Head Cook	28.97	7.40	6.97		LEG 0.07	43.41
A0505	Head Housekeeper	25.45	7.40	6.97		LEG 0.07	39.89
	Head Kitchen Help						
Dredgemen							
*See per diem note on last page							
A0601	Assistant Engineer	39.76	10.00	12.50	1.00	L&M 0.10	0.05 63.41
	Craneman						
	Electrical Generator Operator (primary pump/power barge/dredge)						
	Engineer						
	Welder						
A0602	Assistant Mate (deckhand)	38.60	10.00	12.50	1.00	L&M 0.10	0.05 62.25
A0603	Fireman	39.04	10.00	12.50	1.00	L&M 0.10	0.05 62.69
A0605	Leverman Clamshell	42.29	10.00	12.50	1.00	L&M 0.10	0.05 65.94
A0606	Leverman Hydraulic	40.53	10.00	12.50	1.00	L&M 0.10	0.05 64.18
A0607	Mate & Boatman	39.76	10.00	12.50	1.00	L&M 0.10	0.05 63.41
A0608	Oiler (dredge)	39.04	10.00	12.50	1.00	L&M 0.10	0.05 62.69
Electricians							
*See per diem note on last page							
A0701	Inside Cable Splicer	40.03	13.64	13.84	0.95	L&M 0.20	LEG 0.15 68.81

Wage benefits key: BHR=basic hourly rate; H&W=health and welfare; IAF=industry advancement fund; LEG=legal fund; L&M=labor/management fund; PEN=pension fund; SAF=safety; SUI=supplemental unemployment insurance; S&L=SUI & LEG combined; TRN=training; THR=total hourly rate; VAC=vacation

Class Code	Classification of Laborers & Mechanics	BHR	H&W	PEN	TRN	Other Benefits	THR
Electricians							
*See per diem note on last page							
A0702	Inside Journeyman Wireman, including: Technicians (including use of drones in electrical construction)	39.70	13.64	14.08	0.95	L&M 0.20 LEG 0.15	68.72
A0703	Power Cable Splicer	56.05	13.64	18.87	0.95	L&M 0.20 LEG 0.15	89.86
A0704	Tele Com Cable Splicer	49.28	13.64	16.13	0.95	L&M 0.20 LEG 0.15	80.35
A0705	Power Journeyman Lineman, including: Power Equipment Operator Technician (including use of drones in electrical construction)	54.30	13.64	18.82	0.95	L&M 0.20 LEG 0.15	88.06
A0706	Tele Com Journeyman Lineman, including: Technician (including use of drones in telecommunications construction) Tele Com Equipment Operator	47.53	13.64	16.08	0.95	L&M 0.20 LEG 0.15	78.55
A0707	Straight Line Installer - Repairman	47.53	13.64	16.08	0.95	L&M 0.20 LEG 0.15	78.55
A0708	Powderman	52.30	13.64	18.76	0.95	L&M 0.20 LEG 0.15	86.00
A0710	Material Handler	26.57	13.07	4.80	0.15	L&M 0.15 LEG 0.15	44.89
A0712	Tree Trimmer Groundman	27.54	13.64	12.23	0.15	L&M 0.15 LEG 0.15	53.86
A0713	Journeyman Tree Trimmer	36.21	13.64	12.49	0.15	L&M 0.15 LEG 0.15	62.79
A0714	Vegetation Control Sprayer	39.66	13.64	12.59	0.15	L&M 0.15 LEG 0.15	66.34
A0715	Inside Journeyman Communications CO/PBX	38.28	13.64	13.79	0.95	L&M 0.20 LEG 0.15	67.01

Elevator Workers

*See per diem note on last page

A0802	Elevator Constructor	40.06	15.58	17.51	0.62	L&M 0.42 VAC 4.44	78.63
A0803	Elevator Constructor Mechanic	57.23	15.58	17.51	0.62	L&M 0.42 VAC 6.35	97.71

Wage benefits key: BHR=basic hourly rate; H&W=health and welfare; IAF=industry advancement fund; LEG=legal fund; L&M=labor/management fund;
PEN=pension fund; SAF=safety; SUI=supplemental unemployment insurance; S&L=SUI & LEG combined; TRN=training; THR=total hourly rate;
VAC=vacation

Class Code	Classification of Laborers & Mechanics	BHR	H&W	PEN	TRN	Other	Benefits	THR
Heat & Frost Insulators/Asbestos Workers								
*See per diem note on last page								
A0902	Asbestos Abatement-Mechanical Systems	38.68	9.24	11.01	1.20	SAF	0.12	60.25
A0903	Asbestos Abatement/General Demolition All Systems	38.68	9.24	11.01	1.20	SAF	0.12	60.25
A0904	Insulator, Group II	38.68	9.24	11.01	1.20	SAF	0.12	60.25
A0905	Fire Stop	38.68	9.24	11.01	1.20	SAF	0.12	60.25
IronWorkers								
*See per diem note on last page								
A1101	Ironworkers, including:	38.75	9.03	22.88	0.72	L&M	IAF	
	Bender Operators					0.20	0.36	71.94
	Bridge & Structural							
	Machinery Mover							
	Ornamental							
	Reinforcing							
	Rigger							
	Sheeter							
	Signalman							
	Stage Rigger							
	Toxic Haz-Mat Work							
	Welder							
A1102	Helicopter	39.75	9.03	22.88	0.72	L&M	IAF	
	Tower (energy producing windmill type towers to include nacelle and blades)					0.20	0.36	72.94
A1103	Fence/Barrier Installer	35.25	9.03	22.53	0.72	L&M	IAF	
	Guard Rail Installer					0.20	0.36	68.09
A1104	Guard Rail Layout Man	35.99	9.03	22.53	0.72	L&M	IAF	
						0.20	0.36	68.83
Laborers (The Alaska areas north of N63 latitude and east of W138 longitude)								
*See per diem note on last page								
N1201	Group I, including:	30.71	8.70	17.31	1.30	L&M	LEG	
	Asphalt Worker (shovelman, plant crew)					0.20	0.20	58.42

Wage benefits key: BHR=basic hourly rate; H&W=health and welfare; IAF=industry advancement fund; LEG=legal fund; L&M=labor/management fund; PEN=pension fund; SAF=safety; SUI=supplemental unemployment insurance; S&L=SUI & LEG combined; TRN=training; THR=total hourly rate; VAC=vacation

Laborers (The Alaska areas north of N63 latitude and east of W138 longitude)

*See per diem note on last page

						L&M	LEG	
N1201	Group I, including:	30.71	8.70	17.31	1.30	0.20	0.20	58.42
	Brush Cutter							
	Camp Maintenance Laborer							
	Carpenter Tender or Helper							
	Choke Setter, Hook Tender, Rigger, Signalman							
	Concrete Labor (curb & gutter, chute handler, curing, grouting, screeding)							
	Crusher Plant Laborer							
	Demolition Laborer							
	Ditch Digger							
	Dumpman							
	Environmental Laborer (hazard/toxic waste, oil spill)							
	Fence Installer							
	Fire Watch Laborer							
	Flagman							
	Form Stripper							
	General Laborer							
	Guardrail Laborer, Bridge Rail Installer							
	Hydro-seeder Nozzleman							
	Laborer, Building							
	Landscaper or Planter							
	Laying of Mortarless Decorative Block (retaining walls, flowered decorative block 4 feet or less - highway or landscape work)							
	Material Handler							
	Pneumatic or Power Tools							
	Portable or Chemical Toilet Serviceman							
	Pump Man or Mixer Man							
	Railroad Track Laborer							
	Sandblast, Pot Tender							
	Saw Tender							
	Slurry Work							
	Steam Cleaner Operator							
	Steam Point or Water Jet Operator							
	Storm Water Pollution Protection Plan Worker (SWPPP Worker - erosion and sediment control Laborer)							
	Tank Cleaning							
	Utiliwalk & Utilidor Laborer							
	Watchman (construction projects)							
	Window Cleaner							

						L&M	LEG	
N1202	Group II, including:	31.71	8.70	17.31	1.30	0.20	0.20	59.42
	Burning & Cutting Torch							

Wage benefits key: BHR=basic hourly rate; H&W=health and welfare; IAF=industry advancement fund; LEG=legal fund; L&M=labor/management fund; PEN=pension fund; SAF=safety; SUI=supplemental unemployment insurance; S&L=SUI & LEG combined; TRN=training; THR=total hourly rate; VAC=vacation

Laborers (The Alaska areas north of N63 latitude and east of W138 longitude)

*See per diem note on last page

						L&M	LEG	
N1202	Group II, including:	31.71	8.70	17.31	1.30	0.20	0.20	59.42
	Cement or Lime Dumper or Handler (sack or bulk)							
	Certified Erosion Sediment Control Lead (CESCL Laborer)							
	Choker Splicer							
	Chucktender (wagon, air-track & hydraulic drills)							
	Concrete Laborer (power buggy, concrete saws, pumpcrete nozzleman, vibratorman)							
	Culvert Pipe Laborer							
	Cured Inplace Pipelayer							
	Environmental Laborer (asbestos, marine work)							
	Floor Preparation, Core Drilling							
	Foam Gun or Foam Machine Operator							
	Green Cutter (dam work)							
	Guniting Operator							
	Hod Carrier							
	Jackhammer/Chipping Gun or Pavement Breaker							
	Laser Instrument Operator							
	Laying of Mortarless Decorative Block (retaining walls, flowered decorative block over 4 feet - highway or landscape work)							
	Mason Tender & Mud Mixer (sewer work)							
	Pilot Car							
	Pipelayer Helper							
	Plasterer, Bricklayer & Cement Finisher Tender							
	Powderman Helper							
	Power Saw Operator							
	Railroad Switch Layout Laborer							
	Sandblaster							
	Scaffold Building & Erecting							
	Sewer Caulker							
	Sewer Plant Maintenance Man							
	Thermal Plastic Applicator							
	Timber Faller, Chainsaw Operator, Filer							
	Timberman							

						L&M	LEG	
N1203	Group III, including:	32.61	8.70	17.31	1.30	0.20	0.20	60.32
	Bit Grinder							
	Camera/Tool/Video Operator							
	Guardrail Machine Operator							
	High Rigger & Tree Topper							
	High Scaler							
	Multiplate							

Wage benefits key: BHR=basic hourly rate; H&W=health and welfare; IAF=industry advancement fund; LEG=legal fund; L&M=labor/management fund; PEN=pension fund; SAF=safety; SUI=supplemental unemployment insurance; S&L=SUI & LEG combined; TRN=training; THR=total hourly rate; VAC=vacation

Class Code	Classification of Laborers & Mechanics	BHR	H&W	PEN	TRN	Other	Benefits	THR
------------	----------------------------------------	-----	-----	-----	-----	-------	----------	-----

Laborers (The Alaska areas north of N63 latitude and east of W138 longitude)

*See per diem note on last page

						L&M	LEG	
N1203	Group III, including:	32.61	8.70	17.31	1.30	0.20	0.20	60.32

Plastic Welding
Slurry Seal Squeegee Man
Traffic Control Supervisor
Welding Certified (in connection with laborer's work)

						L&M	LEG	
N1204	Group IIIA	35.89	8.70	17.31	1.30	0.20	0.20	63.60

Asphalt Raker, Asphalt Belly Dump Lay Down
Drill Doctor (in the field)
Driller (including, but not limited to, wagon drills, air-track drills, hydraulic drills)
Pioneer Drilling & Drilling Off Tugger (all type drills)
Pipelayers
Powderman (Employee Possessor)
Storm Water Pollution Protection Plan Specialist (SWPPP Specialist)
Traffic Control Supervisor, DOT Qualified

						L&M	LEG	
N1205	Group IV	20.28	8.70	17.31	1.30	0.20	0.20	47.99

Final Building Cleanup
Permanent Yard Worker

						L&M	LEG	
N1206	Group IIIB	39.68	5.99	17.31	1.30	0.20	0.20	64.68

Federal Powderman (Responsible Person in Charge)
Grade Checking (setting or transferring of grade marks, line and grade, GPS, drones)
Stake Hopper

Laborers (The area that is south of N63 latitude and west of W138 longitude)

*See per diem note on last page

						L&M	LEG	
S1201	Group I, including:	30.71	8.70	17.31	1.30	0.20	0.20	58.42

Asphalt Worker (shovelman, plant crew)
Brush Cutter
Camp Maintenance Laborer
Carpenter Tender or Helper
Choke Setter, Hook Tender, Rigger, Signalman
Concrete Labor (curb & gutter, chute handler, curing, grouting, screeding)
Crusher Plant Laborer
Demolition Laborer
Ditch Digger

Wage benefits key: BHR=basic hourly rate; H&W=health and welfare; IAF=industry advancement fund; LEG=legal fund; L&M=labor/management fund; PEN=pension fund; SAF=safety; SUI=supplemental unemployment insurance; S&L=SUI & LEG combined; TRN=training; THR=total hourly rate; VAC=vacation

Class Code	Classification of Laborers & Mechanics	BHR	H&W	PEN	TRN	Other	Benefits	THR
------------	----------------------------------------	-----	-----	-----	-----	-------	----------	-----

Laborers (The area that is south of N63 latitude and west of W138 longitude)

*See per diem note on last page

						L&M	LEG	
S1201	Group I, including:	30.71	8.70	17.31	1.30	0.20	0.20	58.42
	Dumpman							
	Environmental Laborer (hazard/toxic waste, oil spill)							
	Fence Installer							
	Fire Watch Laborer							
	Flagman							
	Form Stripper							
	General Laborer							
	Guardrail Laborer, Bridge Rail Installer							
	Hydro-seeder Nozzleman							
	Laborer, Building							
	Landscaper or Planter							
	Laying of Mortarless Decorative Block (retaining walls, flowered decorative block 4 feet or less - highway or landscape work)							
	Material Handler							
	Pneumatic or Power Tools							
	Portable or Chemical Toilet Serviceman							
	Pump Man or Mixer Man							
	Railroad Track Laborer							
	Sandblast, Pot Tender							
	Saw Tender							
	Slurry Work							
	Steam Cleaner Operator							
	Steam Point or Water Jet Operator							
	Storm Water Pollution Protection Plan Worker (SWPPP Worker - erosion and sediment control Laborer)							
	Tank Cleaning							
	Utiliwalk & Utilidor Laborer							
	Watchman (construction projects)							
	Window Cleaner							

						L&M	LEG	
S1202	Group II, including:	31.71	8.70	17.31	1.30	0.20	0.20	59.42
	Burning & Cutting Torch							
	Cement or Lime Dumper or Handler (sack or bulk)							
	Certified Erosion Sediment Control Lead (CESCL Laborer)							
	Choker Splicer							
	Chucktender (wagon, air-track & hydraulic drills)							
	Concrete Laborer (power buggy, concrete saws, pumpcrete nozzleman, vibratorman)							
	Culvert Pipe Laborer							
	Cured Inplace Pipelayer							

Wage benefits key: BHR=basic hourly rate; H&W=health and welfare; IAF=industry advancement fund; LEG=legal fund; L&M=labor/management fund; PEN=pension fund; SAF=safety; SUI=supplemental unemployment insurance; S&L=SUI & LEG combined; TRN=training; THR=total hourly rate; VAC=vacation

Class Code	Classification of Laborers & Mechanics	BHR	H&W	PEN	TRN	Other	Benefits	THR
------------	----------------------------------------	-----	-----	-----	-----	-------	----------	-----

Laborers (The area that is south of N63 latitude and west of W138 longitude)

*See per diem note on last page

						L&M	LEG	
S1202	Group II, including:	31.71	8.70	17.31	1.30	0.20	0.20	59.42

Environmental Laborer (asbestos, marine work)
Floor Preparation, Core Drilling
Foam Gun or Foam Machine Operator
Green Cutter (dam work)
Guniting Operator
Hod Carrier
Jackhammer/Chipping Gun or Pavement Breaker
Laser Instrument Operator
Laying of Mortarless Decorative Block (retaining walls, flowered decorative block over 4 feet - highway or landscape work)
Mason Tender & Mud Mixer (sewer work)
Pilot Car
Pipelayer Helper
Plasterer, Bricklayer & Cement Finisher Tender
Powderman Helper
Power Saw Operator
Railroad Switch Layout Laborer
Sandblaster
Scaffold Building & Erecting
Sewer Caulker
Sewer Plant Maintenance Man
Thermal Plastic Applicator
Timber Faller, Chainsaw Operator, Filer
Timberman

						L&M	LEG	
S1203	Group III, including:	32.61	8.70	17.31	1.30	0.20	0.20	60.32

Bit Grinder
Camera/Tool/Video Operator
Guardrail Machine Operator
High Rigger & Tree Topper
High Scaler
Multiplate
Plastic Welding
Slurry Seal Squeegee Man
Traffic Control Supervisor
Welding Certified (in connection with laborer's work)

						L&M	LEG	
S1204	Group IIIA	35.89	8.70	17.31	1.30	0.20	0.20	63.60

Asphalt Raker, Asphalt Belly Dump Lay Down
Drill Doctor (in the field)

Wage benefits key: BHR=basic hourly rate; H&W=health and welfare; IAF=industry advancement fund; LEG=legal fund; L&M=labor/management fund; PEN=pension fund; SAF=safety; SUI=supplemental unemployment insurance; S&L=SUI & LEG combined; TRN=training; THR=total hourly rate; VAC=vacation

Class Code	Classification of Laborers & Mechanics	BHR	H&W	PEN	TRN	Other	Benefits	THR
---------------	----------------------------------------	-----	-----	-----	-----	-------	----------	-----

Laborers (The area that is south of N63 latitude and west of W138 longitude)

*See per diem note on last page

						L&M	LEG	
S1204	Group IIIA	35.89	8.70	17.31	1.30	0.20	0.20	63.60

Driller (including, but not limited to, wagon drills, air-track drills, hydraulic drills)
Pioneer Drilling & Drilling Off Tugger (all type drills)
Pipelayers
Powderman (Employee Possessor)
Storm Water Pollution Protection Plan Specialist (SWPPP Specialist)
Traffic Control Supervisor, DOT Qualified

						L&M	LEG	
S1205	Group IV	20.28	8.70	17.31	1.30	0.20	0.20	47.99

Final Building Cleanup
Permanent Yard Worker

						L&M	LEG	
S1206	Group IIIB	39.68	5.99	17.31	1.30	0.20	0.20	64.68

Federal Powderman (Responsible Person in Charge)
Grade Checking (setting or transferring of grade marks, line and grade, GPS, drones)
Stake Hopper

Millwrights

*See per diem note on last page

						L&M		
A1251	Millwright (journeyman)	37.64	10.08	12.28	1.10	0.40	0.05	61.55

						L&M		
A1252	Millwright Welder	38.64	10.08	12.28	1.10	0.40	0.05	62.55

Painters, Region I (North of N63 latitude)

*See per diem note on last page

						L&M		
N1301	Group I, including:	32.29	8.21	12.70	1.08	0.07		54.35

Brush
General Painter
Hand Taping
Hazardous Material Handler
Lead-Based Paint Abatement
Roll

						L&M		
N1302	Group II, including:	32.81	8.21	12.70	1.08	0.07		54.87

Bridge Painter

Wage benefits key: BHR=basic hourly rate; H&W=health and welfare; IAF=industry advancement fund; LEG=legal fund; L&M=labor/management fund; PEN=pension fund; SAF=safety; SUI=supplemental unemployment insurance; S&L=SUI & LEG combined; TRN=training; THR=total hourly rate; VAC=vacation

Class Code	Classification of Laborers & Mechanics	BHR	H&W	PEN	TRN	Other	Benefits	THR
---------------	----------------------------------------	-----	-----	-----	-----	-------	----------	-----

Painters, Region I (North of N63 latitude)

*See per diem note on last page

							L&M	
N1302	Group II, including:	32.81	8.21	12.70	1.08	0.07		54.87
	Epoxy Applicator							
	General Drywall Finisher							
	Hand/Spray Texturing							
	Industrial Coatings Specialist							
	Machine/Automatic Taping							
	Pot Tender							
	Sandblasting							
	Specialty Painter							
	Spray							
	Structural Steel Painter							
	Wallpaper/Vinyl Hanger							

N1304	Group IV, including:	39.78	8.21	15.23	1.05	0.05		64.32
	Glazier							
	Storefront/Automatic Door Mechanic							

N1305	Group V, including:	29.13	8.21	5.02	0.83	0.07		43.26
	Carpet Installer							
	Floor Coverer							
	Heat Weld/Cove Base							
	Linoleum/Soft Tile Installer							

Painters, Region II (South of N63 latitude)

*See per diem note on last page

							L&M	
S1301	Group I, including :	30.13	8.21	12.85	1.08	0.07		52.34
	Brush							
	General Painter							
	Hand Taping							
	Hazardous Material Handler							
	Lead-Based Paint Abatement							
	Roll							
	Spray							

							L&M	
S1302	Group II, including :	31.38	8.21	12.85	1.08	0.07		53.59
	General Drywall Finisher							
	Hand/Spray Texturing							
	Machine/Automatic Taping							
	Wallpaper/Vinyl Hanger							

Wage benefits key: BHR=basic hourly rate; H&W=health and welfare; IAF=industry advancement fund; LEG=legal fund; L&M=labor/management fund;
PEN=pension fund; SAF=safety; SUI=supplemental unemployment insurance; S&L=SUI & LEG combined; TRN=training; THR=total hourly rate;
VAC=vacation

Class Code	Classification of Laborers & Mechanics	BHR	H&W	PEN	TRN	Other	Benefits	THR
Painters, Region II (South of N63 latitude)								
*See per diem note on last page								
S1303	Group III, including :	31.48	8.21	12.85	1.08	L&M		53.69
	Bridge Painter							
	Epoxy Applicator							
	Industrial Coatings Specialist							
	Pot Tender							
	Sandblasting							
	Specialty Painter							
	Structural Steel Painter							
S1304	Group IV, including:	39.99	8.21	14.27	1.08	L&M		63.62
	Glazier							
	Storefront/Automatic Door Mechanic							
S1305	Group V, including:	29.13	8.21	5.02	0.83	L&M		43.26
	Carpet Installer							
	Floor Coverer							
	Heat Weld/Cove Base							
	Linoleum/Soft Tile Installer							
Piledrivers								
*See per diem note on last page								
A1401	Piledriver	38.34	10.08	15.23	1.10	L&M		64.95
	Assistant Dive Tender							
	Carpenter/Piledriver							
	Rigger							
	Sheet Stabber							
	Skiff Operator							
A1402	Piledriver-Welder/Toxic Worker	39.34	10.08	15.23	1.10	L&M		65.95
A1403	Remotely Operated Vehicle Pilot/Technician	42.65	10.08	15.23	1.10	L&M		69.26
	Single Atmosphere Suit, Bell or Submersible Pilot							
A1404	Diver (working) **See note on last page	82.45	10.08	15.23	1.10	L&M		109.06
A1405	Diver (standby) **See note on last page	42.65	10.08	15.23	1.10	L&M		69.26

Wage benefits key: BHR=basic hourly rate; H&W=health and welfare; IAF=industry advancement fund; LEG=legal fund; L&M=labor/management fund; PEN=pension fund; SAF=safety; SUI=supplemental unemployment insurance; S&L=SUI & LEG combined; TRN=training; THR=total hourly rate; VAC=vacation

Class Code	Classification of Laborers & Mechanics	BHR	H&W	PEN	TRN	Other	Benefits	THR
Piledrivers								
*See per diem note on last page								
A1406	Dive Tender **See note on last page	41.65	10.08	15.23	1.10	L&M 0.10	IAF 0.10	68.26
A1407	Welder (American Welding Society, Certified Welding Inspector)	43.90	10.08	15.23	1.10	L&M 0.10	IAF 0.10	70.51
Plumbers, Region I (North of N63 latitude)								
*See per diem note on last page								
N1501	Journeyman Pipefitter	41.46	9.75	17.00	1.40	L&M 0.65	S&L	70.26
	Plumber							
	Welder							
Plumbers, Region II (South of N63 latitude)								
*See per diem note on last page								
S1501	Journeyman Pipefitter	39.00	10.33	15.02	1.35	L&M 0.20		65.90
	Plumber							
	Welder							
Plumbers, Region IIA (1st Judicial District)								
*See per diem note on last page								
X1501	Journeyman Pipefitter	38.32	13.37	11.75	2.50	L&M 0.24		66.18
	Plumber							
	Welder							
Power Equipment Operators								
*See per diem note on last page								
A1601	Group I, including:	40.53	10.00	12.50	1.00	L&M 0.10	0.05	64.18
	Asphalt Roller: Breakdown, Intermediate, and Finish							
	Back Filler							
	Barrier Machine (Zipper)							
	Beltcrete with Power Pack & similar conveyors							
	Bending Machine							
	Boat Coxswain							
	Bulldozer							
	Cableways, Highlines & Cablecars							
	Cleaning Machine							
	Coating Machine							

Wage benefits key: BHR=basic hourly rate; H&W=health and welfare; IAF=industry advancement fund; LEG=legal fund; L&M=labor/management fund; PEN=pension fund; SAF=safety; SUI=supplemental unemployment insurance; S&L=SUI & LEG combined; TRN=training; THR=total hourly rate; VAC=vacation

Power Equipment Operators

*See per diem note on last page

						L&M		
A1601	Group I, including:	40.53	10.00	12.50	1.00	0.10	0.05	64.18
	Concrete Hydro Blaster							
	Cranes (45 tons & under or 150 feet of boom & under (including jib & attachments))							
	(a) Hydralifts or Transporters, (all track or truck type)							
	(b) Derricks							
	(c) Overhead							
	Crushers							
	Deck Winches, Double Drum							
	Ditching or Trenching Machine (16 inch or over)							
	Drag Scraper, Yarder, and similar types							
	Drilling Machines, Core, Cable, Rotary and Exploration							
	Finishing Machine Operator, Concrete Paving, Laser Screed, Sidewalk, Curb & Gutter Machine							
	Helicopters							
	Hover Craft, Flex Craft, Loadmaster, Air Cushion, All-Terrain Vehicle, Rollagon, Bargecable, Nodwell, & Snow Cat							
	Hydro Ax, Feller Buncher & similar							
	Hydro Excavation (Vac-Truck and Similar)							
	Licensed Line & Grade							
	Loaders (2 1/2 yards through 5 yards, including all attachments):							
	(a) Forklifts (with telescopic boom & swing attachment)							
	(b) Front End & Overhead, (2-1/2 yards through 5 yards)							
	(c) Loaders, (with forks or pipe clamp)							
	(d) Loaders, (elevating belt type, Euclid & similar types)							
	Material Transfer Vehicle (Elevating Grader, Pickup Machine, and similar types)							
	Mechanic, Welder, Bodyman, Electrical, Camp & Maintenance Engineer							
	Micro Tunneling Machine							
	Mixers: Mobile type with hoist combination							
	Motor Patrol Grader							
	Mucking Machine: Mole, Tunnel Drill, Horizontal/Directional Drill Operator and/or Shield							
	Off-Road Hauler (including Articulating and Haul Trucks)							
	Operator on Dredges							
	Piledriver Engineer, L.B. Foster, Puller or similar paving breaker							
	Plant Operator (Asphalt & Concrete)							
	Power Plant, Turbine Operator 200 k.w & over (power plants or combination of power units over 300 k.w.)							
	Remote Controlled Equipment							
	Scraper (through 40 yards)							
	Service Oiler/Service Engineer							

Wage benefits key: BHR=basic hourly rate; H&W=health and welfare; IAF=industry advancement fund; LEG=legal fund; L&M=labor/management fund; PEN=pension fund; SAF=safety; SUI=supplemental unemployment insurance; S&L=SUI & LEG combined; TRN=training; THR=total hourly rate; VAC=vacation

Class Code	Classification of Laborers & Mechanics	BHR	H&W	PEN	TRN	Other	Benefits	THR
------------	----------------------------------------	-----	-----	-----	-----	-------	----------	-----

Power Equipment Operators

*See per diem note on last page

A1601	Group I, including:	40.53	10.00	12.50	1.00	L&M 0.10	0.05	64.18
--------------	---------------------	-------	-------	-------	------	------------------------	------	-------

Shot Blast Machine
Shovels, Backhoes, Excavators with all attachments, and Gradealls (3 yards & under)
Sideboom (under 45 tons)
Spreaders Topside (Asphalt Paver, Slurry machine, and similar types)
Sub Grader (Gurries, Reclaimer & similar types)
Tack Tractor
Truck Mounted Concrete Pump, Conveyor/Tele-belt, & Creter
Wate Kote Machine

A1602	Group IA, including:	42.29	10.00	12.50	1.00	L&M 0.10	0.05	65.94
--------------	----------------------	-------	-------	-------	------	------------------------	------	-------

Camera/Tool/Video Operator (Slipline)
Certified Welder, Electrical Mechanic, Camp Maintenance Engineer, Mechanic (over 10,000 hours)
Cranes (over 45 tons or 150 feet including jib & attachments)
(a) Clamshells & Draglines (over 3 yards)
(b) Tower Cranes
Licensed Water/Waste Water Treatment Operator
Loaders (over 5 yards)
Motor Patrol Grader, Dozer, Grade Tractor, Roto-Mill/Profiler (finish: when finishing to final grade and/or to hubs, or for asphalt)
Power Plants (1000 k.w. & over)
Quad
Scrapers (over 40 yards)
Screed
Shovels, Backhoes, Excavators with all attachments (over 3 yards)
Sidebooms (over 45 tons)
Slip Form Paver, C.M.I. & similar types

A1603	Group II, including:	39.76	10.00	12.50	1.00	L&M 0.10	0.05	63.41
--------------	----------------------	-------	-------	-------	------	------------------------	------	-------

Boiler - Fireman
Cement Hogs & Concrete Pump Operator
Conveyors (except those listed in Group I)
Grade Checker
Hoists on Steel Erection, Towermobiles & Air Tuggers
Horizontal/Directional Drill Locator
Licensed Grade Technician
Locomotives, Rod & Geared Engines
Mixers
Screening, Washing Plant

Wage benefits key: BHR=basic hourly rate; H&W=health and welfare; IAF=industry advancement fund; LEG=legal fund; L&M=labor/management fund; PEN=pension fund; SAF=safety; SUI=supplemental unemployment insurance; S&L=SUI & LEG combined; TRN=training; THR=total hourly rate; VAC=vacation

Class Code	Classification of Laborers & Mechanics	BHR	H&W	PEN	TRN	Other	Benefits	THR
------------	----------------------------------------	-----	-----	-----	-----	-------	----------	-----

Power Equipment Operators

*See per diem note on last page

A1603	Group II, including:	39.76	10.00	12.50	1.00	0.10	0.05	63.41
--------------	----------------------	-------	-------	-------	------	------	------	-------

Sideboom (cradling rock drill, regardless of size)
 Skidder
 Trenching Machines (under 16 inches)
 Water/Waste Water Treatment Operator

A1604	Group III, including:	39.04	10.00	12.50	1.00	0.10	0.05	62.69
--------------	-----------------------	-------	-------	-------	------	------	------	-------

"A" Frame Trucks, Deck Winches
 Bombardier (tack or tow rig)
 Boring Machine
 Brooms, Power (sweeper, elevator, vacuum, or similar)
 Bump Cutter
 Compressor
 Farm Tractor
 Forklift, Industrial Type
 Gin Truck or Winch Truck (with poles when used for hoisting)
 Hoists, Air Tuggers, Elevators
 Loaders:
 (a) Elevating-Athey, Barber Greene & similar types
 (b) Forklifts or Lumber Carrier (on construction job sites)
 (c) Forklifts, (with tower)
 (d) Overhead & Front End, (under 2-1/2 yards)
 Locomotives: Dinkey (air, steam, gas & electric) Speeders
 Mechanics, Light Duty
 Oil, Blower Distribution
 Posthole Digger, Mechanical
 Pot Fireman (power agitated)
 Power Plant, Turbine Operator, (under 200 k.w.)
 Pumps, Water
 Roller (other than Asphalt)
 Saws, Concrete
 Skid Hustler
 Skid Steer (with all attachments)
 Stake Hopper
 Straightening Machine
 Tow Tractor

A1605	Group IV, including:	32.83	10.00	12.50	1.00	0.10	0.05	56.48
--------------	----------------------	-------	-------	-------	------	------	------	-------

Crane Assistant Engineer/Rig Oiler
 Drill Helper

Wage benefits key: BHR=basic hourly rate; H&W=health and welfare; IAF=industry advancement fund; LEG=legal fund; L&M=labor/management fund;
 PEN=pension fund; SAF=safety; SUI=supplemental unemployment insurance; S&L=SUI & LEG combined; TRN=training; THR=total hourly rate;
 VAC=vacation

Class Code	Classification of Laborers & Mechanics	BHR	H&W	PEN	TRN	Other	Benefits	THR
------------	----------------------------------------	-----	-----	-----	-----	-------	----------	-----

Power Equipment Operators

*See per diem note on last page

A1605	Group IV, including:	32.83	10.00	12.50	1.00	L&M		
						0.10	0.05	56.48

Parts & Equipment Coordinator

Spotter

Steam Cleaner

Swamper (on trenching machines or shovel type equipment)

Roofers

*See per diem note on last page

A1701	Roofer & Waterproofer	44.62	11.75	3.41	0.81	L&M		
						0.10	0.06	60.75

A1702	Roofer Material Handler	31.23	11.75	3.41	0.81	L&M		
						0.10	0.06	47.36

Sheet Metal Workers, Region I (North of N63 latitude)

*See per diem note on last page

N1801	Sheet Metal Journeyman	48.04	11.20	13.61	1.65	L&M		
						0.12		74.62

Air Balancing and duct cleaning of HVAC systems

Brazing, soldering or welding of metals

Demolition of sheet metal HVAC systems

Fabrication and installation of exterior wall sheathing, siding, metal roofing, flashing, decking and architectural sheet metal work

Fabrication and installation of heating, ventilation and air conditioning ducts and equipment

Fabrication and installation of louvers and hoods

Fabrication and installation of sheet metal lagging

Fabrication and installation of stainless steel commercial or industrial food service equipment

Manufacture, fabrication assembly, installation and alteration of all ferrous and nonferrous metal work

Metal lavatory partitions

Preparation of drawings taken from architectural and engineering plans required for fabrication and erection of sheet metal work

Sheet Metal shelving

Sheet Metal venting, chimneys and breaching

Skylight installation

Sheet Metal Workers, Region II (South of N63 latitude)

*See per diem note on last page

Wage benefits key: BHR=basic hourly rate; H&W=health and welfare; IAF=industry advancement fund; LEG=legal fund; L&M=labor/management fund; PEN=pension fund; SAF=safety; SUI=supplemental unemployment insurance; S&L=SUI & LEG combined; TRN=training; THR=total hourly rate; VAC=vacation

Class Code	Classification of Laborers & Mechanics	BHR	H&W	PEN	TRN	Other	Benefits	THR
Sheet Metal Workers, Region II (South of N63 latitude)								
*See per diem note on last page								
S1801	Sheet Metal Journeyman	42.70	11.20	13.89	1.68	0.43	L&M	69.90
	Air Balancing and duct cleaning of HVAC systems							
	Brazing, soldering or welding of metals							
	Demolition of sheet metal HVAC systems							
	Fabrication and installation of exterior wall sheathing, siding, metal roofing, flashing, decking and architectural sheet metal work							
	Fabrication and installation of heating, ventilation and air conditioning ducts and equipment							
	Fabrication and installation of louvers and hoods							
	Fabrication and installation of sheet metal lagging							
	Fabrication and installation of stainless steel commercial or industrial food service equipment							
	Manufacture, fabrication assembly, installation and alteration of all ferrous and nonferrous metal work							
	Metal lavatory partitions							
	Preparation of drawings taken from architectural and engineering plans required for fabrication and erection of sheet metal work							
	Sheet Metal shelving							
	Sheet Metal venting, chimneys and breaching							
	Skylight installation							
Sprinkler Fitters								
*See per diem note on last page								
A1901	Sprinkler Fitter	47.25	10.02	15.95	0.52	0.25	L&M	73.99
Surveyors								
*See per diem note on last page								
A2001	Chief of Parties	43.16	10.83	12.14	1.15	0.10	L&M	67.38
A2002	Party Chief	41.57	10.83	12.14	1.15	0.10	L&M	65.79
A2003	Line & Grade Technician/Office Technician/GPS, Drones	40.97	10.83	12.14	1.15	0.10	L&M	65.19
A2004	Associate Party Chief (including Instrument Person & Head Chain Person)/Stake Hop/Grademan	38.85	10.83	12.14	1.15	0.10	L&M	63.07
A2006	Chain Person (for crews with more than 2 people)	34.51	10.83	12.14	1.15	0.10	L&M	58.73

Wage benefits key: BHR=basic hourly rate; H&W=health and welfare; IAF=industry advancement fund; LEG=legal fund; L&M=labor/management fund; PEN=pension fund; SAF=safety; SUI=supplemental unemployment insurance; S&L=SUI & LEG combined; TRN=training; THR=total hourly rate; VAC=vacation

Truck Drivers

*See per diem note on last page

							L&M	
A2101	Group I, including:	39.94	10.83	12.14	1.15	0.10		64.16
	Air/Sea Traffic Controllers							
	Ambulance/Fire Truck Driver (EMT certified)							
	Boat Coxswain							
	Captains & Pilots (air & water)							
	Deltas, Commanders, Rollagons, & similar equipment (when pulling sleds, trailers or similar equipment)							
	Dump Trucks (including rockbuggy, side dump, belly dump, & trucks with pups) over 40 yards up to & including 60 yards							
	Helicopter Transporter							
	Liquid Vac Truck/Super Vac Truck							
	Lowboys (including attached trailers & jeeps up to & including 8 axles)							
	Material Coordinator or Purchasing Agent							
	Ready-mix (over 12 yards up to & including 15 yards) (over 15 yards to be negotiated)							
	Semi with Double Box Mixer							
	Tireman, Heavy Duty/Fueler							
	Water Wagon (250 Bbls and above)							
							L&M	
A2102	Group 1A including:	41.21	10.83	12.14	1.15	0.10		65.43
	Dump Trucks (including rockbuggy, side dump, belly dump & trucks with pups) over 60 yards up to & including 100 yards (over 100 yards to be negotiated)							
	Jeeps (driver under load)							
	Lowboys, including tractor attached trailers & jeeps, 9 axles, up to & including 12 axles (over 12 axles or 150 tons to be negotiated)							
							L&M	
A2103	Group II, including:	38.68	10.83	12.14	1.15	0.10		62.90
	All Deltas, Commanders, Rollagons, & similar equipment							
	Batch Trucks (8 yards & up)							
	Batch Trucks (up to & including 7 yards)							
	Boom Truck/Knuckle Truck (over 5 tons)							
	Cacasco Truck/Heat Stress Truck							
	Construction and Material Safety Technician							
	Dump Trucks (including rockbuggy, side dump, belly dump, & trucks with pups) over 20 yards up to & including 40 yards							
	Gin Pole Truck, Winch Truck, Wrecker (truck mounted "A" frame manufactured rating over 5 tons)							
	Mechanics							
	Oil Distributor Driver							
	Partsman							
	Ready-mix (up to & including 12 yards)							

Wage benefits key: BHR=basic hourly rate; H&W=health and welfare; IAF=industry advancement fund; LEG=legal fund; L&M=labor/management fund; PEN=pension fund; SAF=safety; SUI=supplemental unemployment insurance; S&L=SUI & LEG combined; TRN=training; THR=total hourly rate; VAC=vacation

Class Code	Classification of Laborers & Mechanics	BHR	H&W	PEN	TRN	Other	Benefits	THR
Truck Drivers								
*See per diem note on last page								
A2103	Group II, including:	38.68	10.83	12.14	1.15	0.10	L&M	62.90
	Stringing Truck							
	Turn-O-Wagon or DW-10 (not self loading)							
A2104	Group III, including:	37.86	10.83	12.14	1.15	0.10	L&M	62.08
	Boom Truck/Knuckle Truck (up to & including 5 tons)							
	Dump Trucks (including rockbuggy, side dump, belly dump, & trucks with pups) over 10 yards up to & including 20 yards							
	Expeditor (electrical & pipefitting materials)							
	Gin Pole Truck, Winch Truck, Wrecker (truck mounted "A" frame manufactured rating 5 tons & under)							
	Greaser - Shop							
	Semi or Truck & Trailer							
	Thermal Plastic Layout Technician							
	Traffic Control Technician							
	Trucks/Jeeps (push or pull)							
A2105	Group IV, including:	37.28	10.83	12.14	1.15	0.10	L&M	61.50
	Air Cushion or similar type vehicle							
	All Terrain Vehicle							
	Buggymobile							
	Bull Lift & Fork Lift, Fork Lift with Power Boom & Swing Attachment (over 5 tons)							
	Bus Operator (over 30 passengers)							
	Cement Spreader, Dry							
	Combination Truck-Fuel & Grease							
	Compactor (when pulled by rubber tired equipment)							
	Dump Trucks (including rockbuggy, side dump, belly dump, & trucks with pups) up to & including 10 yards							
	Dumpster							
	Expeditor (general)							
	Fire Truck/Ambulance Driver							
	Flat Beds, Dual Rear Axle							
	Foam Distributor Truck Dual Axle							
	Front End Loader with Fork							
	Grease Truck							
	Hydro Seeder, Dual Axle							
	Hyster Operators (handling bulk aggregate)							
	Loadmaster (air & water operations)							
	Lumber Carrier							
	Ready-mix, (up to & including 7 yards)							

Wage benefits key: BHR=basic hourly rate; H&W=health and welfare; IAF=industry advancement fund; LEG=legal fund; L&M=labor/management fund; PEN=pension fund; SAF=safety; SUI=supplemental unemployment insurance; S&L=SUI & LEG combined; TRN=training; THR=total hourly rate; VAC=vacation

Class Code	Classification of Laborers & Mechanics	BHR	H&W	PEN	TRN	Other	Benefits	THR
---------------	----------------------------------------	-----	-----	-----	-----	-------	----------	-----

Truck Drivers

*See per diem note on last page

A2105	Group IV, including:	37.28	10.83	12.14	1.15	L&M 0.10		61.50
--------------	----------------------	-------	-------	-------	------	------------------------	--	-------

Rigger (air/water/oilfield)
Tireman, Light Duty
Track Truck Equipment
Truck Vacuum Sweeper
Warehouseperson
Water Truck (Below 250 Bbls)
Water Truck (straight)
Water Wagon, Semi

A2106	Group V, including:	36.52	10.83	12.14	1.15	L&M 0.10		60.74
--------------	---------------------	-------	-------	-------	------	------------------------	--	-------

Buffer Truck
Bull Lifts & Fork Lifts, Fork Lifts with Power Boom & Swing
Attachments (up to & including 5 tons)
Bus Operator (up to 30 passengers)
Farm Type Rubber Tired Tractor (when material handling or pulling
wagons on a construction project)
Flat Beds, Single Rear Axle
Foam Distributor Truck Single Axle
Fuel Handler (station/bulk attendant)
Gear/Supply Truck
Gravel Spreader Box Operator on Truck
Hydro Seeders, Single axle
Pickups (pilot cars & all light-duty vehicles)
Rigger/Swamper
Tack Truck
Team Drivers (horses, mules, & similar equipment)

Tunnel Workers, Laborers (The Alaska areas north of N63 latitude and east of W138 longitude)

*See per diem note on last page

N2201	Group I, including:	33.78	8.70	17.31	1.30	L&M 0.20	LEG 0.20	61.49
--------------	---------------------	-------	------	-------	------	------------------------	--------------------	-------

Brakeman
Mucker
Nipper
Storm Water Pollution Protection Plan Worker (SWPPP Worker -
erosion and sediment control Laborer)
Topman & Bull Gang
Tunnel Track Laborer

N2202	Group II, including:	34.88	8.70	17.31	1.30	L&M 0.20	LEG 0.20	62.59
--------------	----------------------	-------	------	-------	------	------------------------	--------------------	-------

Wage benefits key: BHR=basic hourly rate; H&W=health and welfare; IAF=industry advancement fund; LEG=legal fund; L&M=labor/management fund;
PEN=pension fund; SAF=safety; SUI=supplemental unemployment insurance; S&L=SUI & LEG combined; TRN=training; THR=total hourly rate;
VAC=vacation

Class Code	Classification of Laborers & Mechanics	BHR	H&W	PEN	TRN	Other	Benefits	THR
------------	----------------------------------------	-----	-----	-----	-----	-------	----------	-----

Tunnel Workers, Laborers (The Alaska areas north of N63 latitude and east of W138 longitude)

*See per diem note on last page

						L&M	LEG	
N2202	Group II, including:	34.88	8.70	17.31	1.30	0.20	0.20	62.59

Burning & Cutting Torch
 Certified Erosion Sediment Control Lead (CESCL Laborer)
 Concrete Laborer
 Floor Preparation, Core Drilling
 Jackhammer/Chipping Gun or Pavement Breaker
 Laser Instrument Operator
 Nozzlemen, Pumpcrete or Shotcrete
 Pipelayer Helper

						L&M	LEG	
N2203	Group III, including:	35.87	8.70	17.31	1.30	0.20	0.20	63.58

Miner
 Retimberman

						L&M	LEG	
N2204	Group IIIA, including:	39.48	8.70	17.31	1.30	0.20	0.20	67.19

Asphalt Raker, Asphalt Belly Dump Lay Down
 Drill Doctor (in the field)
 Driller (including, but not limited to wagon drills, air-track drills, hydraulic drills)
 Pioneer Drilling & Drilling Off Tugger (all type drills)
 Pipelayer
 Powderman (Employee Possessor)
 Storm Water Pollution Protection Plan Specialist (SWPPP Specialist)

						L&M	LEG	
N2206	Group IIIB, including:	43.65	5.99	17.31	1.30	0.20	0.20	68.65

Federal Powderman (Responsible Person in Charge)
 Grade Checking (setting or transferring of grade marks, line and grade, GPS, drones)
 Stake Hopper

Tunnel Workers, Laborers (The area that is south of N63 latitude and west of W138 longitude)

*See per diem note on last page

						L&M	LEG	
S2201	Group I, including:	33.78	8.70	17.31	1.30	0.20	0.20	61.49

Brakeman
 Mucker
 Nipper
 Storm Water Pollution Protection Plan Worker (SWPPP Worker - erosion and sediment control Laborer)
 Topman & Bull Gang

Wage benefits key: BHR=basic hourly rate; H&W=health and welfare; IAF=industry advancement fund; LEG=legal fund; L&M=labor/management fund; PEN=pension fund; SAF=safety; SUI=supplemental unemployment insurance; S&L=SUI & LEG combined; TRN=training; THR=total hourly rate; VAC=vacation

Class Code	Classification of Laborers & Mechanics	BHR	H&W	PEN	TRN	Other	Benefits	THR
------------	----------------------------------------	-----	-----	-----	-----	-------	----------	-----

Tunnel Workers, Laborers (The area that is south of N63 latitude and west of W138 longitude)

*See per diem note on last page

						L&M	LEG	
S2201	Group I, including:	33.78	8.70	17.31	1.30	0.20	0.20	61.49
	Tunnel Track Laborer							
						L&M	LEG	
S2202	Group II, including:	34.88	8.70	17.31	1.30	0.20	0.20	62.59
	Burning & Cutting Torch							
	Certified Erosion Sediment Control Lead (CESCL Laborer)							
	Concrete Laborer							
	Floor Preparation, Core Drilling							
	Jackhammer/Chipping Gun or Pavement Breaker							
	Laser Instrument Operator							
	Nozzlemen, Pumpcrete or Shotcrete							
	Pipelayer Helper							
						L&M	LEG	
S2203	Group III, including:	35.87	8.70	17.31	1.30	0.20	0.20	63.58
	Miner							
	Retimberman							
						L&M	LEG	
S2204	Group IIIA, including:	39.48	8.70	17.31	1.30	0.20	0.20	67.19
	Asphalt Raker, Asphalt Belly Dump Lay Down							
	Drill Doctor (in the field)							
	Driller (including, but not limited to wagon drills, air-track drills, hydraulic drills)							
	Pioneer Drilling & Drilling Off Tugger (all type drills)							
	Pipelayer							
	Powderman (Employee Possessor)							
	Storm Water Pollution Protection Plan Specialist (SWPPP Specialist)							
						L&M	LEG	
S2206	Group IIIB, including:	43.65	5.99	17.31	1.30	0.20	0.20	68.65
	Federal Powderman (Responsible Person in Charge)							
	Grade Checking (setting or transferring of grade marks, line and grade, GPS, drones)							
	Stake Hopper							

Tunnel Workers, Power Equipment Operators

*See per diem note on last page

						L&M		
A2207	Group I	44.58	10.00	12.50	1.00	0.10	0.05	68.23
						L&M		
A2208	Group IA	46.52	10.00	12.50	1.00	0.10	0.05	70.17

Wage benefits key: BHR=basic hourly rate; H&W=health and welfare; IAF=industry advancement fund; LEG=legal fund; L&M=labor/management fund; PEN=pension fund; SAF=safety; SUI=supplemental unemployment insurance; S&L=SUI & LEG combined; TRN=training; THR=total hourly rate; VAC=vacation

Class Code	Classification of Laborers & Mechanics	BHR	H&W	PEN	TRN	Other	Benefits	THR
Tunnel Workers, Power Equipment Operators								
*See per diem note on last page								
		L&M						
A2209	Group II	43.74	10.00	12.50	1.00	0.10	0.05	67.39
		L&M						
A2210	Group III	42.94	10.00	12.50	1.00	0.10	0.05	66.59
		L&M						
A2211	Group IV	36.11	10.00	12.50	1.00	0.10	0.05	59.76

* Per diem is an established practice for this classification. This means that per diem is an allowable alternative to board and lodging if all criteria are met. See 8 AAC 30.051-08 AAC 30.056, and the per diem information on page vii of this Pamphlet.

** Work in combination of classifications: Employees working in any combination of classifications within the diving crew (working diver, standby diver, and tender) in a shift are paid in the classification with the highest rate for a minimum of 8 hours per shift.

Wage benefits key: BHR=basic hourly rate; H&W=health and welfare; IAF=industry advancement fund; LEG=legal fund; L&M=labor/management fund; PEN=pension fund; SAF=safety; SUI=supplemental unemployment insurance; S&L=SUI & LEG combined; TRN=training; THR=total hourly rate; VAC=vacation

Scope of Work
Juneau Public Health Center
Entry Doors Replacement
Project #AJF 20-14C

Project Description:

The project includes removal (selective demolition-EXISTING) and installation (install-NEW) of 2 sets of double doors (inner and outer sets) at two (2) locations (1st & 2nd Floors-8 doors total) of the Juneau Public Health Center, as shown in the Juneau Public Health Center - Entry Doors Project #AJF 20-14C Plans & Specifications, drafted by Jensen Yorba Wall Inc., associated with this project, and dated September 6, 2019.

Scope:

Contractor is to provide all labor, supervision, permits and materials to; includes removal (selective demolition-EXISTING) and installation (install-NEW) of 2 sets of double doors (inner and outer sets) at two (2) locations (1st & 2nd Floors-8 doors total) of the Juneau Public Health Center, as shown in the Juneau Public Health Center - Entry Doors Project #AJF 20-14C Plans & Specifications, drafted by Jensen Yorba Wall Inc., associated with this project, and dated September 6, 2019.

- All work associated with this project is located within the Juneau Public Health Center located at 3412 Glacier Highway, in Juneau, Alaska, 99801. Both entries with 2 sets of double doors (8 doors total) will be replaced with aluminum storefront double doors and new ADA hardware.
- Existing entry doors have a card reader access control system already installed. Contractor will re-establish (remove and re-install) card readers to new locations shown in the Juneau Public Health Center - Entry Doors Project #AJF 20-14C Plans & Specifications, associated with this project and dated September 6, 2019. Integrate new door operators with owner's access control system and program operators per owner's requirements.
- This facility is a Public Health Center and the using Agency will occupy premises during entire period of this project for the conduct of normal operations. Special care must be given due to the visitor population accessing the clinic. All work is to be coordinated through the Project Manager and onsite Project Coordinator.
- Site verify door openings prior to ordering doors and frames. Verify existing conditions affecting Work including existing sizes and materials indicated prior to beginning Work or ordering materials that are affected by existing conditions. Cut and patch as required for new work to match adjacent finishes. Notify Contracting Officer/Project Manager of conflicts.
- Contractor is to provide all necessary hardware for a fully functional automatic card access doors. Verify compatibility of all hardware to existing system prior to ordering and installing. Caution should be used on first floor as existing flooring materials must be maintained. 2nd floor (main entry) installs walk-off matt and transition as required.

Coordinate the work hours and type of work to be conducted with the onsite Project Coordinator, Shannon Rusaw, whom is available at (907) 321-7040.

Location: 3412 Glacier Highway, Juneau, Alaska 99801

SECTION 024119 - SELECTIVE DEMOLITION

PART 1 - GENERAL

1.1 SUMMARY

A. Section Includes:

1. Demolition and removal of selected portions of building or structure.

1.2 MATERIALS OWNERSHIP

A. Unless otherwise indicated, demolition waste becomes property of Contractor.

B. Historic items, relics, antiques, and similar objects including, but not limited to, cornerstones and their contents, commemorative plaques and tablets, and other items of interest or value to Owner that may be uncovered during demolition remain the property of Owner.

1. Carefully salvage in a manner to prevent damage and promptly return to Owner.

1.3 FIELD CONDITIONS

A. Owner will occupy portions of building immediately adjacent to selective demolition area. Conduct selective demolition so Owner's operations will not be disrupted.

B. Conditions existing at time of inspection for bidding purpose will be maintained by Owner as far as practical.

C. Notify Architect of discrepancies between existing conditions and Drawings before proceeding with selective demolition.

D. Hazardous Materials: It is not expected that hazardous materials will be encountered in the Work.

1. Hazardous materials will be removed by Owner before start of the Work.
2. If suspected hazardous materials are encountered, do not disturb; immediately notify Architect and Owner. Hazardous materials will be removed by Owner under a separate contract.

E. Storage or sale of removed items or materials on-site is not permitted.

F. Utility Service: Maintain existing utilities indicated to remain in service and protect them against damage during selective demolition operations.

1. Maintain fire-protection facilities in service during selective demolition operations.

G. Arrange selective demolition schedule so as not to interfere with Owner's operations.

SECTION 024119 - SELECTIVE DEMOLITION

1.4 WARRANTY

- A. Existing Warranties: Remove, replace, patch, and repair materials and surfaces cut or damaged during selective demolition, by methods and with materials and using approved contractors so as not to void existing warranties.

PART 2 - PRODUCTS

2.1 PERFORMANCE REQUIREMENTS

- A. Regulatory Requirements: Comply with governing EPA notification regulations before beginning selective demolition. Comply with hauling and disposal regulations of authorities having jurisdiction.
- B. Standards: Comply with ASSE A10.6 and NFPA 241.

PART 3 - EXECUTION

3.1 EXAMINATION

- A. Verify that utilities have been disconnected and capped before starting selective demolition operations.
- B. Engage a professional engineer to perform an engineering survey of condition of building to determine whether removing any element might result in structural deficiency or unplanned collapse of any portion of structure or adjacent structures during selective building demolition operations.
- C. Inventory and record the condition of items to be removed and salvaged.

3.2 UTILITY SERVICES AND MECHANICAL/ELECTRICAL SYSTEMS

- A. Existing Services/Systems to Remain: Maintain services/systems indicated to remain and protect them against damage.
- B. Existing Services/Systems to Be Removed, Relocated, or Abandoned: Locate, identify, disconnect, and seal or cap off utility services and mechanical/electrical systems serving areas to be selectively demolished.
 - 1. Owner will arrange to shut off indicated services/systems when requested by Contractor.
 - 2. Arrange to shut off utilities with utility companies.
 - 3. If services/systems are required to be removed, relocated, or abandoned, provide temporary services/systems that bypass area of selective demolition and that maintain continuity of services/systems to other parts of building.

SECTION 024119 - SELECTIVE DEMOLITION

3.3 PROTECTION

- A. Temporary Protection: Provide temporary barricades and other protection required to prevent injury to people and damage to adjacent buildings and facilities to remain.
- B. Temporary Shoring: Design, provide, and maintain shoring, bracing, and structural supports as required to preserve stability and prevent movement, settlement, or collapse of construction and finishes to remain, and to prevent unexpected or uncontrolled movement or collapse of construction being demolished.
- C. Remove temporary barricades and protections where hazards no longer exist.

3.4 SELECTIVE DEMOLITION

- A. General: Demolish and remove existing construction only to the extent required by new construction and as indicated. Use methods required to complete the Work within limitations of governing regulations and as follows:
 - 1. Neatly cut openings and holes plumb, square, and true to dimensions required. Use cutting methods least likely to damage construction to remain or adjoining construction. Use hand tools or small power tools designed for sawing or grinding, not hammering and chopping. Temporarily cover openings to remain.
 - 2. Cut or drill from the exposed or finished side into concealed surfaces to avoid marring existing finished surfaces.
 - 3. Do not use cutting torches until work area is cleared of flammable materials. At concealed spaces, such as duct and pipe interiors, verify condition and contents of hidden space before starting flame-cutting operations. Maintain portable fire-suppression devices during flame-cutting operations.
 - 4. Locate selective demolition equipment and remove debris and materials so as not to impose excessive loads on supporting walls, floors, or framing.
 - 5. Dispose of demolished items and materials promptly.
- B. Site Access and Temporary Controls: Conduct selective demolition and debris-removal operations to ensure minimum interference with roads, streets, walks, walkways, and other adjacent occupied and used facilities.
- C. Removed and Salvaged Items:
 - 1. Clean salvaged items.
 - 2. Pack or crate items after cleaning. Identify contents of containers.
 - 3. Store items in a secure area until delivery to Owner.
 - 4. Transport items to Owner's storage area designated by Owner.
 - 5. Protect items from damage during transport and storage.
- D. Removed and Reinstalled Items:
 - 1. Clean and repair items to functional condition adequate for intended reuse.
 - 2. Pack or crate items after cleaning and repairing. Identify contents of containers.
 - 3. Protect items from damage during transport and storage.

SECTION 024119 - SELECTIVE DEMOLITION

4. Reinstall items in locations indicated. Comply with installation requirements for new materials and equipment. Provide connections, supports, and miscellaneous materials necessary to make item functional for use indicated.
- E. Existing Items to Remain: Protect construction indicated to remain against damage and soiling during selective demolition. When permitted by Architect, items may be removed to a suitable, protected storage location during selective demolition and cleaned and reinstalled in their original locations after selective demolition operations are complete.

3.5 CLEANING

- A. Remove demolition waste materials from Project site and dispose of them in an EPA-approved construction and demolition waste landfill acceptable to authorities having jurisdiction.
 1. Do not allow demolished materials to accumulate on-site.
 2. Remove and transport debris in a manner that will prevent spillage on adjacent surfaces and areas.
 3. Remove debris from elevated portions of building by chute, hoist, or other device that will convey debris to grade level in a controlled descent.
 4. Comply with requirements specified in Section 017419 "Construction Waste Management and Disposal."
- B. Burning: Do not burn demolished materials.
- C. Clean adjacent structures and improvements of dust, dirt, and debris caused by selective demolition operations. Return adjacent areas to condition existing before selective demolition operations began.

END OF SECTION 024119

ALUMINUM-FRAMED ENTRANCES AND STOREFRONTS - 084113

PART 1 - GENERAL

1.1 RELATED DOCUMENTS

- A. Drawings and general provisions of the Contract, including General and Supplementary Conditions and Division 01 Specification Sections, apply to this Section.

1.2 SUMMARY

- A. Section Includes:
 - 1. Exterior manual-swing entrance doors and door-frame units.

1.3 PREINSTALLATION MEETINGS

- A. Preinstallation Conference: Conduct conference at Project site.

1.4 ACTION SUBMITTALS

- A. Product Data: For each type of product.
 - 1. Include construction details, material descriptions, dimensions of individual components and profiles, and finishes.
- B. Shop Drawings: For aluminum-framed entrances and storefronts. Include plans, elevations, sections, full-size details, and attachments to other work.
 - 1. Include details of provisions for assembly expansion and contraction and for draining moisture occurring within the assembly to the exterior.
 - 2. Include full-size isometric details of each vertical-to-horizontal intersection of aluminum-framed entrances and storefronts, showing the following:
 - a. Joinery, including concealed welds.
 - b. Anchorage.
 - c. Expansion provisions.
 - d. Glazing.
 - e. Flashing and drainage.
 - 3. Show connection to and continuity with adjacent thermal, weather, air, and vapor barriers.
- C. Samples for Verification: For each type of exposed finish required, in manufacturer's standard sizes.

ALUMINUM-FRAMED ENTRANCES AND STOREFRONTS - 084113

- D. Entrance Door Hardware Schedule: Prepared by or under supervision of supplier, detailing fabrication and assembly of entrance door hardware, as well as procedures and diagrams. Coordinate final entrance door hardware schedule with doors, frames, and related work to ensure proper size, thickness, hand, function, and finish of entrance door hardware.
- E. Delegated-Design Submittal: For aluminum-framed entrances and storefronts indicated to comply with performance requirements and design criteria, including analysis data signed and sealed by the qualified professional engineer responsible for their preparation.

1.5 INFORMATIONAL SUBMITTALS

- A. Energy Performance Certificates: For aluminum-framed entrances and storefronts, accessories, and components, from manufacturer.
 - 1. Basis for Certification: NFRC-certified energy performance values for each aluminum-framed entrance and storefront.
- B. Product Test Reports: For aluminum-framed entrances and storefronts, for tests performed by a qualified testing agency.
- C. Source quality-control reports.
- D. Field quality-control reports.
- E. Sample Warranties: For special warranties.

1.6 CLOSEOUT SUBMITTALS

- A. Maintenance Data: For aluminum-framed entrances and storefronts to include in maintenance manuals.

1.7 QUALITY ASSURANCE

- A. Installer Qualifications: An entity that employs installers and supervisors who are trained and approved by manufacturer.
- B. Product Options: Information on Drawings and in Specifications establishes requirements for aesthetic effects and performance characteristics of assemblies. Aesthetic effects are indicated by dimensions, arrangements, alignment, and profiles of components and assemblies as they relate to sightlines, to one another, and to adjoining construction.
 - 1. Do not change intended aesthetic effects, as judged solely by Architect, except with Architect's approval. If changes are proposed, submit comprehensive explanatory data to Architect for review.
- C. Structural-Sealant Glazing: Comply with ASTM C 1401 for design and installation of storefront systems.

ALUMINUM-FRAMED ENTRANCES AND STOREFRONTS - 084113

1.8 WARRANTY

- A. Special Warranty: Manufacturer agrees to repair or replace components of aluminum-framed entrances and storefronts that do not comply with requirements or that fail in materials or workmanship within specified warranty period.
1. Failures include, but are not limited to, the following:
 - a. Structural failures including, but not limited to, excessive deflection.
 - b. Noise or vibration created by wind and thermal and structural movements.
 - c. Deterioration of metals, metal finishes, and other materials beyond normal weathering.
 - d. Water penetration through fixed glazing and framing areas.
 - e. Failure of operating components.
 2. Warranty Period: Two years from date of Substantial Completion.
- B. Special Finish Warranty: Standard form in which manufacturer agrees to repair finishes or replace aluminum that shows evidence of deterioration of factory-applied finishes within specified warranty period.
1. Deterioration includes, but is not limited to, the following:
 - a. Color fading more than 5 Hunter units when tested according to ASTM D 2244.
 - b. Chalking in excess of a No. 8 rating when tested according to ASTM D 4214.
 - c. Cracking, checking, peeling, or failure of paint to adhere to bare metal.
 2. Warranty Period: Five years from date of Substantial Completion.

PART 2 - PRODUCTS

2.1 PERFORMANCE REQUIREMENTS

- A. General Performance: Comply with performance requirements specified, as determined by testing of aluminum-framed entrances and storefronts representing those indicated for this Project without failure due to defective manufacture, fabrication, installation, or other defects in construction.
1. Aluminum-framed entrances and storefronts shall withstand movements of supporting structure including, but not limited to, story drift, twist, column shortening, long-term creep, and deflection from uniformly distributed and concentrated live loads.
 2. Failure also includes the following:
 - a. Thermal stresses transferring to building structure.
 - b. Glass breakage.
 - c. Noise or vibration created by wind and thermal and structural movements.
 - d. Loosening or weakening of fasteners, attachments, and other components.
 - e. Failure of operating units.

ALUMINUM-FRAMED ENTRANCES AND STOREFRONTS - 084113

- B. Deflection of Framing Members: At design wind pressure, as follows:
1. Deflection Parallel to Glazing Plane: Limited to 1/360 of clear span or 1/8 inch, whichever is smaller.
 - a. Operable Units: Provide a minimum 1/16-inch clearance between framing members and operable units.
- C. Air Infiltration: Test according to ASTM E 283 for infiltration as follows:
1. Entrance Doors:
 - a. Pair of Doors: Maximum air leakage of 1.0 cfm/sq. ft. at a static-air-pressure differential of 1.57 lbf/sq. ft..
- D. Water Penetration under Static Pressure: Test according to ASTM E 331 as follows:
1. No evidence of water penetration through fixed glazing and framing areas when tested according to a minimum static-air-pressure differential of 20 percent of positive wind-load design pressure, but not less than 6.24 lbf/sq. ft. .
- E. Water Penetration under Dynamic Pressure: Test according to AAMA 501.1 as follows:
1. No evidence of water penetration through fixed glazing and framing areas when tested at dynamic pressure equal to 20 percent of positive wind-load design pressure, but not less than 6.24 lbf/sq. ft..
 2. Maximum Water Leakage: According to AAMA 501.1. Water leakage does not include water controlled by flashing and gutters, or water that is drained to exterior.
- F. Seismic Performance: Aluminum-framed entrances and storefronts shall withstand the effects of earthquake motions determined according to ASCE/SEI 7.
- G. Energy Performance: Certify and label energy performance according to NFRC as follows:
1. Thermal Transmittance (U-factor): Fixed glazing and framing areas shall have U-factor of not more than 0.45 Btu/sq. ft. x h x deg F as determined according to NFRC 100.
 2. Solar Heat Gain Coefficient: Fixed glazing and framing areas shall have a solar heat gain coefficient of no greater than 0.35 as determined according to NFRC 200.
 3. Condensation Resistance: Fixed glazing and framing areas shall have an NFRC-certified condensation resistance rating of no less than 15 as determined according to NFRC 500.
- H. Noise Reduction: Test according to ASTM E 90, with ratings determined by ASTM E 1332, as follows:
1. Outdoor-Indoor Transmission Class: Minimum 26.
- I. Thermal Movements: Allow for thermal movements resulting from ambient and surface temperature changes:
1. Temperature Change: 120 deg F, ambient; 180 deg F, material surfaces.

ALUMINUM-FRAMED ENTRANCES AND STOREFRONTS - 084113

2. Thermal Cycling: No buckling; stress on glass; sealant failure; excess stress on framing, anchors, and fasteners; or reduction of performance when tested according to AAMA 501.5.
 - a. High Exterior Ambient-Air Temperature: That which produces an exterior metal-surface temperature of 180 deg F.
 - b. Low Exterior Ambient-Air Temperature: 0 deg F.
 - c. Interior Ambient-Air Temperature: 75 deg F.

2.2 MANUFACTURERS

- A. Source Limitations: Obtain all components of aluminum-framed entrance and storefront system, including framing and accessories, from single manufacturer.

2.3 ENTRANCE DOOR SYSTEMS

- A. Entrance Doors: Manufacturer's heavy-duty glazed entrance doors for manual-swing operation.
 1. Door Construction: 2 inch overall thickness, with minimum 0.1875-inchthick, extruded-aluminum tubular rail and stile members. Mechanically fasten corners with reinforcing brackets that are deeply penetrated and fillet welded or that incorporate concealed tie rods.
 - a. Thermal Construction: High-performance plastic connectors separate aluminum members exposed to the exterior from members exposed to the interior.
 2. Door Design: As indicated.
 3. Glazing Stops and Gaskets: Beveled, snap-on, extruded-aluminum stops and preformed gaskets.
 - a. Provide nonremovable glazing stops on outside of door.

2.4 ENTRANCE DOOR HARDWARE

- A. Entrance Door Hardware: Hardware not specified in this Section is specified in Section 087100 "Door Hardware."
- B. General: Provide entrance door hardware and entrance door hardware sets indicated in door and frame schedule for each entrance door to comply with requirements in this Section.
 1. Entrance Door Hardware Sets: Provide quantity, item, size, finish or color indicated, and products equivalent in function and comparable in quality to named products.
 2. Sequence of Operation: Provide electrified door hardware function, sequence of operation, and interface with other building control systems indicated.
 3. Opening-Force Requirements:

ALUMINUM-FRAMED ENTRANCES AND STOREFRONTS - 084113

- a. Egress Doors: Not more than 15 lbf to release the latch and not more than 30 lbft to set the door in motion and not more than 15 lbf to open the door to its minimum required width.
 - b. Accessible Interior Doors: Not more than 5 lbf to fully open door.
 - C. Designations: Requirements for design, grade, function, finish, size, and other distinctive qualities of each type of entrance door hardware are indicated in "Entrance Door Hardware Sets" Article. Products are identified by using entrance door hardware designations as follows:
 - 1. Named Manufacturers' Products: Manufacturer and product designation are listed for each door hardware type required for the purpose of establishing minimum requirements. Manufacturers' names are abbreviated in "Entrance Door Hardware Sets" Article.
 - 2. References to BHMA Standards: Provide products complying with these standards and requirements for description, quality, and function.
 - D. Pivot Hinges: BHMA A156.4, Grade 1.
 - 1. Offset-Pivot Hinges: Provide top, bottom, and intermediate offset pivots at each door leaf.
 - E. Removable Mullions: BHMA A156.3, extruded aluminum.
 - 1. When used with panic exit devices, provide removable mullions listed and labeled by a testing and inspecting agency acceptable to authorities having jurisdiction, for panic protection, based on testing according to UL 305. Use only mullions that have been tested with exit devices to be used.
 - F. Weather Stripping: Manufacturer's standard replaceable components.
 - 1. Compression Type: Made of ASTM D 2000, molded neoprene, or ASTM D 2287, molded PVC.
 - G. Weather Sweeps: Manufacturer's standard exterior-door bottom sweep with concealed fasteners on mounting strip.
 - H. Silencers: BHMA A156.16, Grade 1.
 - I. Thresholds: BHMA A156.21, raised thresholds beveled with a slope of not more than 1:2, with maximum height of 1/2 inch.
- 2.5 GLAZING
- A. Glazing: Comply with Section 088000 "Glazing."
 - B. Glazing Gaskets: Manufacturer's standard sealed-corner pressure-glazing system of black, resilient elastomeric glazing gaskets, setting blocks, and shims or spacers.
 - C. Glazing Sealants: As recommended by manufacturer.

ALUMINUM-FRAMED ENTRANCES AND STOREFRONTS - 084113

- D. Weatherseal Sealants: ASTM C 920 for Type S; Grade NS; Class 25; Uses NT, G, A, and O; chemically curing silicone formulation that is compatible with structural sealant and other system components with which it comes in contact; recommended by structural-sealant, weatherseal-sealant, and structural-sealant-glazed storefront manufacturers for this use.

2.6 ACCESSORIES

- A. Fasteners and Accessories: Manufacturer's standard corrosion-resistant, nonstaining, nonbleeding fasteners and accessories compatible with adjacent materials.
 - 1. Use self-locking devices where fasteners are subject to loosening or turning out from thermal and structural movements, wind loads, or vibration.
 - 2. Reinforce members as required to receive fastener threads.
 - 3. Use exposed fasteners with countersunk Phillips screw heads, finished to match framing system.
- B. Anchors: Three-way adjustable anchors with minimum adjustment of 1 inch that accommodate fabrication and installation tolerances in material and finish compatible with adjoining materials and recommended by manufacturer.
- C. Concealed Flashing: Manufacturer's standard corrosion-resistant, nonstaining, nonbleeding flashing compatible with adjacent materials.
- D. Bituminous Paint: Cold-applied asphalt-mastic paint complying with SSPC-Paint 12 requirements except containing no asbestos, formulated for 30-mil thickness per coat.

2.7 FABRICATION

- A. Form or extrude aluminum shapes before finishing.
- B. Weld in concealed locations to greatest extent possible to minimize distortion or discoloration of finish. Remove weld spatter and welding oxides from exposed surfaces by descaling or grinding.
- C. Fabricate components that, when assembled, have the following characteristics:
 - 1. Profiles that are sharp, straight, and free of defects or deformations.
 - 2. Accurately fitted joints with ends coped or mitered.
 - 3. Physical and thermal isolation of glazing from framing members.
 - 4. Accommodations for thermal and mechanical movements of glazing and framing to maintain required glazing edge clearances.
 - 5. Fasteners, anchors, and connection devices that are concealed from view to greatest extent possible.
- D. Mechanically Glazed Framing Members: Fabricate for flush glazing without projecting stops.
- E. Entrance Door Frames: Reinforce as required to support loads imposed by door operation and for installing entrance door hardware.

ALUMINUM-FRAMED ENTRANCES AND STOREFRONTS - 084113

1. At exterior doors, provide compression weather stripping at fixed stops.
 2. At interior doors, provide silencers at stops to prevent metal-to-metal contact. Install three silencers on strike jamb of single-door frames and two silencers on head of frames for pairs of doors.
- F. Entrance Doors: Reinforce doors as required for installing entrance door hardware.
1. At pairs of exterior doors, provide sliding-type weather stripping retained in adjustable strip and mortised into door edge.
 2. At exterior doors, provide weather sweeps applied to door bottoms.
- G. Entrance Door Hardware Installation: Factory install entrance door hardware to the greatest extent possible. Cut, drill, and tap for factory-installed entrance door hardware before applying finishes.
- H. After fabrication, clearly mark components to identify their locations in Project according to Shop Drawings.

2.8 ALUMINUM FINISHES

- A. Color Anodic Finish: AAMA 611, AA-M12C22A42/A44, Class I, 0.018 mm or thicker.
1. Color: Dark bronze.

PART 3 - EXECUTION

3.1 EXAMINATION

- A. Examine areas, with Installer present, for compliance with requirements for installation tolerances and other conditions affecting performance of the Work.
- B. Proceed with installation only after unsatisfactory conditions have been corrected.

3.2 PREPARATION

- A. Prepare surfaces that are in contact with sealant according to sealant manufacturer's written instructions to ensure compatibility and adhesion. Preparation includes, but is not limited to, cleaning and priming surfaces.

3.3 INSTALLATION

- A. General:
1. Comply with manufacturer's written instructions.
 2. Do not install damaged components.
 3. Rigidly secure nonmovement joints.

ALUMINUM-FRAMED ENTRANCES AND STOREFRONTS - 084113

4. Install anchors with separators and isolators to prevent metal corrosion and electrolytic deterioration and to prevent impeding movement of moving joints.
5. Seal perimeter and other joints watertight unless otherwise indicated.

B. Metal Protection:

1. Where aluminum is in contact with dissimilar metals, protect against galvanic action by painting contact surfaces with materials recommended by manufacturer for this purpose or by installing nonconductive spacers.
2. Where aluminum is in contact with concrete or masonry, protect against corrosion by painting contact surfaces with bituminous paint.

C. Set continuous sill members and flashing in full sealant bed to produce weathertight installation.

D. Install components plumb and true in alignment with established lines and grades.

E. Install operable units level and plumb, securely anchored, and without distortion. Adjust weather-stripping contact and hardware movement to produce proper operation.

F. Install glazing as specified in Section 088000 "Glazing."

G. Install weatherseal sealant according to sealant manufacturer's written instructions to produce weatherproof joints. Install joint filler behind sealant as recommended by sealant manufacturer.

H. Entrance Doors: Install doors to produce smooth operation and tight fit at contact points.

1. Exterior Doors: Install to produce weathertight enclosure and tight fit at weather stripping.
2. Field-Installed Entrance Door Hardware: Install surface-mounted entrance door hardware according to entrance door hardware manufacturers' written instructions using concealed fasteners to greatest extent possible.

3.4 FIELD QUALITY CONTROL

- ### **A. Aluminum-framed entrances and storefronts will be considered defective if they do not pass tests and inspections.**

3.5 MAINTENANCE SERVICE

A. Entrance Door Hardware:

1. Maintenance Tools and Instructions: Furnish a complete set of specialized tools and maintenance instructions as needed for Owner's continued adjustment, maintenance, and removal and replacement of entrance door hardware.
2. Initial Maintenance Service: Beginning at Substantial Completion, provide six months' full maintenance by skilled employees of entrance door hardware Installer. Include quarterly preventive maintenance, repair or replacement of worn or defective components, lubrication, cleaning, and adjusting as required for proper entrance door

ALUMINUM-FRAMED ENTRANCES AND STOREFRONTS - 084113

hardware operation at rated speed and capacity. Use parts and supplies that are the same as those used in the manufacture and installation of original equipment.

END OF SECTION 084113

DOOR HARDWARE - 087100

PART 1 - GENERAL

1.1 RELATED DOCUMENTS

- A. Drawings and general provisions of the Contract, including General and Supplementary Conditions and Division 00 & 01 Specification Sections, apply to this Section.

1.2 SUMMARY

- A. Section includes:
 - 1. Mechanical door hardware for the following:
 - a. Swinging doors.
 - 2. Electrified door hardware.
- B. Related Sections:
 - 1. Section 084113 "Aluminum-Framed Entrances and Storefronts".

1.3 ACTION SUBMITTALS

- A. Product Data: For each type of product indicated. Include construction and installation details, material descriptions, dimensions of individual components and profiles, and finishes.
- B. Shop Drawings: Details of electrified door hardware, indicating the following:
 - 1. Wiring Diagrams: For power, signal, and control wiring and including the following:
 - a. Details of interface of electrified door hardware and building safety and security systems.
 - b. Schematic diagram of systems that interface with electrified door hardware.
 - c. Point-to-point wiring.
 - d. Risers.
 - e. Elevations doors controlled by electrified door hardware.
 - 2. Operation Narrative: Describe the operation of doors controlled by electrified door hardware.
- C. Other Action Submittals:
 - 1. Door Hardware Schedule: Prepared by or under the supervision of Installer, detailing fabrication and assembly of door hardware, as well as installation procedures and diagrams. Coordinate final door hardware schedule with doors, frames, and related work to ensure proper size, thickness, hand, function, and finish of door hardware.

DOOR HARDWARE - 087100

- a. Submittal Sequence: Submit door hardware schedule concurrent with submissions of Product Data, Samples, and Shop Drawings. Coordinate submission of door hardware schedule with scheduling requirements of other work to facilitate the fabrication of other work that is critical in Project construction schedule.
 - b. Format: Comply with scheduling sequence and vertical format in DHI's "Sequence and Format for the Hardware Schedule." Double space entries, and number and date each page.
 - c. Format: Use same scheduling sequence and format and use same door numbers as in the Contract Documents.
 - d. Content: Include the following information:
 - 1) Locations of each door hardware set, cross-referenced to Drawings on floor plans and to door and frame schedule.
 - 2) Complete designations, including name and manufacturer, type, style, function, size, quantity, function, and finish of each door hardware product.
 - 3) Description of electrified door hardware sequences of operation and interfaces with other building control systems.
 - 4) Fastenings and other pertinent information.
 - 5) Explanation of abbreviations, symbols, and codes contained in schedule.
 - 6) Mounting locations for door hardware.
 - 7) List of related door devices specified in other Sections for each door and frame.
2. Keying Schedule: Prepared by or under the supervision of Installer, detailing Owner's final keying instructions for locks. Include schematic keying diagram and index each key set to unique door designations that are coordinated with the Contract Documents.

1.4 INFORMATIONAL SUBMITTALS

- A. Product Certificates: For electrified door hardware, from the manufacturer.
- B. Product Test Reports: For compliance with accessibility requirements, based on evaluation of comprehensive tests performed by manufacturer and witnessed by a qualified testing agency, for door hardware on doors located in accessible routes.
- C. Warranty: Special warranty specified in this Section.

1.5 CLOSEOUT SUBMITTALS

- A. Maintenance Data: For each type of door hardware to include in maintenance manuals. Include final hardware and keying schedule.

1.6 QUALITY ASSURANCE

- A. Source Limitations: Obtain each type of door hardware from a single manufacturer.
 1. Provide electrified door hardware from same manufacturer as mechanical door hardware, unless otherwise indicated. Manufacturers that perform electrical modifications and that

DOOR HARDWARE - 087100

are listed by a testing and inspecting agency acceptable to authorities having jurisdiction are acceptable.

- B. Accessibility Requirements: Comply with applicable provisions in the DOJ's 2010 ADA Standards for Accessible Design and ICC A117.1 for door hardware on doors in an accessible route.
 - 1. Provide operating devices that do not require tight grasping, pinching, or twisting of the wrist and that operate with a force of not more than 5 lbf.
 - 2. Comply with the following maximum opening-force requirements:
 - a. Interior, Non-Fire-Rated Hinged Doors: 5 lbf applied perpendicular to door.
 - 3. Closers: Adjust door and gate closer sweep periods so that, from an open position of 90 degrees, the time required to move the door to a position of 12 degrees from the latch is 5 seconds minimum.
- C. Preinstallation Conference: Conduct conference at Project site.
 - 1. Review and finalize construction schedule and verify availability of materials, Installer's personnel, equipment, and facilities needed to make progress and avoid delays.
 - 2. Inspect and discuss preparatory work performed by other trades.
 - 3. Inspect and discuss electrical roughing-in for electrified door hardware.
 - 4. Review sequence of operation for each type of electrified door hardware.

1.7 DELIVERY, STORAGE, AND HANDLING

- A. Inventory door hardware on receipt and provide secure lock-up for door hardware delivered to Project site.
- B. Tag each item or package separately with identification coordinated with the final door hardware schedule, and include installation instructions, templates, and necessary fasteners with each item or package.
- C. Deliver keys to manufacturer of key control system for subsequent delivery to Owner.

1.8 COORDINATION

- A. Installation Templates: Distribute for doors, frames, and other work specified to be factory prepared. Check Shop Drawings of other work to confirm that adequate provisions are made for locating and installing door hardware to comply with indicated requirements.
- B. Electrical System Roughing-In: Coordinate layout and installation of electrified door hardware with connections to power supplies and building safety and security systems.
- C. Existing Openings: Where hardware components are scheduled for application to existing construction or where modifications to existing door hardware are required, field verify existing conditions and coordinate installation of door hardware to suit opening conditions and to provide proper door operation.

DOOR HARDWARE - 087100

1.9 WARRANTY

- A. Special Warranty: Manufacturer's standard form in which manufacturer agrees to repair or replace components of door hardware that fail in materials or workmanship within specified warranty period.
 - 1. Failures include, but are not limited to, the following:
 - a. Structural failures including excessive deflection, cracking, or breakage.
 - b. Faulty operation of doors and door hardware.
 - c. Deterioration of metals, metal finishes, and other materials beyond normal weathering and use.
 - 2. Warranty Period: Three years from date of Substantial Completion, unless otherwise indicated.

1.10 MAINTENANCE SERVICE

- A. Maintenance Tools and Instructions: Furnish a complete set of specialized tools and maintenance instructions for Owner's continued adjustment, maintenance, and removal and replacement of door hardware.
- B. Maintenance Service: Beginning at Substantial Completion, provide six months' full maintenance by skilled employees of door hardware Installer. Include quarterly preventive maintenance, repair or replacement of worn or defective components, lubrication, cleaning, and adjusting as required for proper door and door hardware operation. Provide parts and supplies that are the same as those used in the manufacture and installation of original products.

PART 2 - PRODUCTS

2.1 SCHEDULED DOOR HARDWARE

- A. Provide door hardware for each door as scheduled on Drawings to comply with requirements in this Section.
 - 1. Door Hardware Sets: Provide quantity, item, size, finish or color indicated, and named manufacturers' products.
 - 2. Sequence of Operation: Provide electrified door hardware function, sequence of operation.
- B. Designations: Requirements for design, grade, function, finish, size, and other distinctive qualities of each type of door hardware are indicated in Part 3 "Door Hardware Schedule" Article. Products are identified by using door hardware designations, as follows:
 - 1. Named Manufacturers' Products: Manufacturer and product designation are listed for each door hardware type required for the purpose of establishing minimum requirements. Manufacturers' names are abbreviated in Part 3 "Door Hardware Schedule" Article.

DOOR HARDWARE - 087100

2. References to BHMA Designations: Provide products complying with these designations and requirements for description, quality, and function.

C. Abbreviations List:

- | | | |
|----|------|------------------------|
| 1. | BE | Best Access Systems |
| 2. | MN | Millenium |
| 3. | MFR | Door Manufacturer |
| 4. | NA | National Guard |
| 5. | PR | Precision |
| 6. | SD | Stanley Door Closers |
| 7. | SDCO | Security Door Controls |
| 8. | ST | Stanley |
| 9. | TR | Trimco |

2.2 HINGES

- A. Hinges: BHMA A156.1.

2.3 MECHANICAL LOCKS AND LATCHES

- A. Lock Functions: As indicated in door hardware schedule.
- B. Strikes: Provide manufacturer's standard strike for each lock bolt or latchbolt complying with requirements indicated for applicable lock or latch and with strike box and curved lip extended to protect frame; finished to match lock or latch.

2.4 LOCK CYLINDERS

- A. Lock Cylinders: Tumbler type, constructed from brass or bronze, stainless steel, or nickel silver.
 1. Manufacturer: Same manufacturer as for locking devices.
- B. Standard Lock Cylinders: BHMA A156.5; Grade 1; permanent cores that are removable; face finished to match lockset.
- C. Construction Cores: Provide construction cores that are replaceable by permanent cores. Provide 10 construction master keys.

2.5 KEYING

- A. Keying System: Factory registered, complying with guidelines in BHMA A156.28, Appendix A. Incorporate decisions made in keying conference.
 1. Existing System:
 - a. Master key or grand master key locks to Owner's existing system.

DOOR HARDWARE - 087100

- B. Keys: Nickel silver.

2.6 SURFACE CLOSERS

- A. Surface Closers: BHMA A156.4; rack-and-pinion hydraulic type with adjustable sweep and latch speeds controlled by key-operated valves and forged-steel main arm. Comply with manufacturer's written recommendations for size of door closers depending on size of door, exposure to weather, and anticipated frequency of use. Provide factory-sized closers, adjustable to meet field conditions and requirements for opening force.

2.7 FABRICATION

- A. Base Metals: Produce door hardware units of base metal indicated, fabricated by forming method indicated, using manufacturer's standard metal alloy, composition, temper, and hardness. Furnish metals of a quality equal to or greater than that of specified door hardware units and BHMA A156.18.
- B. Fasteners: Provide door hardware manufactured to comply with published templates prepared for machine, wood, and sheet metal screws. Provide screws that comply with commercially recognized industry standards for application intended, except aluminum fasteners are not permitted. Provide Phillips flat-head screws with finished heads to match surface of door hardware, unless otherwise indicated.
 - 1. Concealed Fasteners: For door hardware units that are exposed when door is closed, except for units already specified with concealed fasteners. Do not use through bolts for installation where bolt head or nut on opposite face is exposed unless it is the only means of securely attaching the door hardware. Where through bolts are used on hollow door and frame construction, provide sleeves for each through bolt.

2.8 FINISHES

- A. Provide finishes complying with BHMA A156.18 as indicated in door hardware schedule.
- B. Protect mechanical finishes on exposed surfaces from damage by applying a strippable, temporary protective covering before shipping.
- C. Appearance of Finished Work: Variations in appearance of abutting or adjacent pieces are acceptable if they are within one-half of the range of approved Samples. Noticeable variations in the same piece are not acceptable. Variations in appearance of other components are acceptable if they are within the range of approved Samples and are assembled or installed to minimize contrast.

2.9 DOOR GASKETING

- A. Door Gasketing: BHMA A156.22; air leakage not to exceed 0.50 cfm per foot of crack length for gasketing other than for smoke control, as tested according to ASTM E 283; with resilient or

DOOR HARDWARE - 087100

flexible seal strips that are easily replaceable and readily available from stocks maintained by manufacturer.

2.10 CARD ACCESS SYSTEM

A. Manufacturers

1. Subject to compliance with requirements, provide the following:
 - a. Millennium Expert
 - b. Approved equal capable of integrating with existing Millennium Expert system.

B. Description

1. Security Access System: Site controller and field-installed controllers, connected by a high-speed electronic-data transmission network.
2. Network(s) connecting site controller and controllers shall consist of Local area, IEEE 802.3 Fast Ethernet, star topology network based on TCP/IP.

C. Operation

1. Integrate new card readers with existing "Millennium Expert" system
2. Data Line Supervision: System shall initiate an alarm in response to opening, closing, shorting or grounding of data transmission lines.
3. Door Hardware Interface:
 - a. Comply with requirements in Section 087100 "Door Hardware".
 - b. Electrical characteristics of controllers shall match the signal and power requirements of door hardware.

D. Coordination

1. Provide 120v power to each door with card access system hardware as required.
2. Install per manufacturers recommendations.
3. Coordinate with door manufacturer to provide all necessary door preparation.

PART 3 - EXECUTION

3.1 EXAMINATION

- A. Examine doors and frames, with Installer present, for compliance with requirements for installation tolerances, labeled fire-rated door assembly construction, wall and floor construction, and other conditions affecting performance.
- B. Examine roughing-in for electrical power systems to verify actual locations of wiring connections before electrified door hardware installation.
- C. Proceed with installation only after unsatisfactory conditions have been corrected.

DOOR HARDWARE - 087100

3.2 INSTALLATION

- A. Mounting Heights: Mount door hardware units at heights to comply with the following unless otherwise indicated or required to comply with governing regulations.
- B. Install each door hardware item to comply with manufacturer's written instructions. Where cutting and fitting are required to install door hardware onto or into surfaces that are later to be painted or finished in another way, coordinate removal, storage, and reinstallation of surface protective trim units with finishing. Do not install surface-mounted items until finishes have been completed on substrates involved.
 - 1. Set units level, plumb, and true to line and location. Adjust and reinforce attachment substrates as necessary for proper installation and operation.
 - 2. Drill and countersink units that are not factory prepared for anchorage fasteners. Space fasteners and anchors according to industry standards.
- C. Hinges: Install types and in quantities indicated in door hardware schedule but not fewer than the number recommended by manufacturer for application indicated or one hinge for every 30 inches of door height, whichever is more stringent, unless other equivalent means of support for door, such as spring hinges or pivots, are provided.
- D. Lock Cylinders: Install construction cores to secure building and areas during construction period.
 - 1. Replace construction cores with permanent cores as directed by Owner.
- E. Boxed Power Supplies: Locate power supplies as indicated or, if not indicated, above accessible ceilings. Verify location with Architect.
- F. Perimeter Gasketing: Apply to head and jamb, forming seal between door and frame.

3.3 ADJUSTING

- A. Initial Adjustment: Adjust and check each operating item of door hardware and each door to ensure proper operation or function of every unit. Replace units that cannot be adjusted to operate as intended. Adjust door control devices to compensate for final operation of heating and ventilating equipment and to comply with referenced accessibility requirements.
 - 1. Door Closers: Adjust sweep period to comply with accessibility requirements and requirements of authorities having jurisdiction.

3.4 CLEANING AND PROTECTION

- A. Clean adjacent surfaces soiled by door hardware installation.
- B. Clean operating items as necessary to restore proper function and finish.
- C. Provide final protection and maintain conditions that ensure that door hardware is without damage or deterioration at time of Substantial Completion.

DOOR HARDWARE - 087100

3.5 DOOR HARDWARE SCHEDULE

SET #1

8 Hinges	FBB199 4 1/2 X 4 1/2 NRP	US10B	ST
1 Exit Device	MEL PANELINE CONCEALED ROD	Match Door	MFR
1 Rim Cylinder	12E-72 STD	613	BE
2 Mortise Cylinder	1E-74 STD	613	BE
2 Door Pull	1191-5	613	TR
1 Door Closer	CLD-4550 CS AVB SN	695	SD
1 Low Energy Operator	CLD-4990	313	SD
1 Card Reader	MILLENIUM (Coordinate w/Owner)	MN	
1 Radio Control Transmitter	CL4490	SD	
2 Actuator	CL4163	630	SD
1 Power Transfer	EPT-5	PR	
1 Power Supply	As Req by Door Manufacturer	Mfr Std	MFR
1 Threshold	BUTT HUNG	Mfr Std	MFR

NOTE: Meeting Stiles and Weatherstrip by Door Supplier. Operation presenting proper card to card reader will retract latchboth and allow door to be opened, Dogging exit devices with cylinder will allow doors to be push/pull

SET #2

8 Hinges	FBB199 4 1/2 X 4 1/2 NRP	US10B	ST
2 Exit Device	PANELINE CONCEALED ROD	Match Door	MFR
2 Door Pull	1191-5	613	TR
1 Door Closer	CLD-4550 CS AVB SN	695	SD
1 Low Energy Operator	CLD-4990	313	SD
2 Wall Bumper	1270CVSV	613	TR
1 Radio Control Transmitter	CL4490	SD	
2 Actuator	CL4163	630	SD
1 Power Transfer	EPT-5	PR	
1 Power Supply	As Req by Door Manufacturer	Mfr Std	MFR

END OF SECTION 087100

PART 1 - GENERAL

1.1 RELATED DOCUMENTS

- A. Drawings and general provisions of the Contract, including General and Supplementary Conditions and Division 01 Specification Sections, apply to this Section.

1.2 SUMMARY

- A. Section includes:
 - 1. Glass for doors.
 - 2. Glazing sealants and accessories.
- B. Related Requirements:
 - 1. Section 084113 "Aluminum-framed Entrances and Storefronts".

1.3 DEFINITIONS

- A. Glass Manufacturers: Firms that produce primary glass, fabricated glass, or both, as defined in referenced glazing publications.
- B. Glass Thicknesses: Indicated by thickness designations in millimeters according to ASTM C 1036.
- C. IBC: International Building Code 2012.
- D. Interspace: Space between lites of an insulating-glass unit.

1.4 COORDINATION

- A. Coordinate glazing channel dimensions to provide necessary bite on glass, minimum edge and face clearances, and adequate sealant thicknesses, with reasonable tolerances.

1.5 ACTION SUBMITTALS

- A. Product Data: For each type of product.

1.6 INFORMATIONAL SUBMITTALS

- A. Product Certificates: For glass.

GLAZING - 088000

- B. Product Test Reports: For insulating glass and glazing sealants, for tests performed by a qualified testing agency.
 - 1. For glazing sealants, provide test reports based on testing current sealant formulations within previous 36-month period.
- C. Preconstruction adhesion and compatibility test report.
- D. Sample Warranties: For special warranties.

1.7 QUALITY ASSURANCE

- A. Manufacturer Qualifications for Insulating-Glass Units with Sputter-Coated, Low-E Coatings: A qualified insulating-glass manufacturer who is approved by coated-glass manufacturer.
- B. Installer Qualifications: A qualified installer who employs glass installers for this Project who are certified under the National Glass Association's Certified Glass Installer Program.
- C. Glass Testing Agency Qualifications: A qualified independent testing agency accredited according to the NFRC CAP 1 Certification Agency Program.
- D. Sealant Testing Agency Qualifications: An independent testing agency qualified according to ASTM C 1021 to conduct the testing indicated.

1.8 DELIVERY, STORAGE, AND HANDLING

- A. Protect glazing materials according to manufacturer's written instructions. Prevent damage to glass and glazing materials from condensation, temperature changes, direct exposure to sun, or other causes.
- B. Comply with insulating-glass manufacturer's written instructions for venting and sealing units to avoid hermetic seal ruptures due to altitude change.

1.9 FIELD CONDITIONS

- A. Environmental Limitations: Do not proceed with glazing when ambient and substrate temperature conditions are outside limits permitted by glazing material manufacturers and when glazing channel substrates are wet from rain, frost, condensation, or other causes.
 - 1. Do not install glazing sealants when ambient and substrate temperature conditions are outside limits permitted by sealant manufacturer or are below 40 deg F.

1.10 WARRANTY

- A. Manufacturer's Special Warranty for Insulating Glass: Manufacturer agrees to replace insulating-glass units that deteriorate within specified warranty period. Deterioration of insulating glass is defined as failure of hermetic seal under normal use that is not attributed to

GLAZING - 088000

glass breakage or to maintaining and cleaning insulating glass contrary to manufacturer's written instructions. Evidence of failure is the obstruction of vision by dust, moisture, or film on interior surfaces of glass.

1. Warranty Period: 10 years from date of Substantial Completion.

PART 2 - PRODUCTS

2.1 MANUFACTURERS

- A. Source Limitations for Glass: Obtain from single source from single manufacturer for each glass type.
 1. Obtain tinted glass from single source from single manufacturer.
 2. Obtain reflective-coated glass from single source from single manufacturer.
- B. Source Limitations for Glazing Accessories: Obtain from single source from single manufacturer for each product and installation method.

2.2 PERFORMANCE REQUIREMENTS

- A. General: Installed glazing systems shall withstand normal thermal movement and wind and impact loads (where applicable) without failure, including loss or glass breakage attributable to the following: defective manufacture, fabrication, or installation; failure of sealants or gaskets to remain watertight and airtight; deterioration of glazing materials; or other defects in construction.
- B. Structural Performance: Glazing shall withstand the following design loads within limits and under conditions indicated determined according to the IBC and ASTM E 1300.
 1. Design Wind Pressures: Determine design wind pressures applicable to Project according to ASCE/SEI 7, based on heights above grade indicated on Drawings.
 - a. Wind Design Data: 57psf.
 - b. 3 Sec Gust: 116 mph
 - c. Importance Factor: 1.15.
 - d. Exposure Category: D.
- C. Safety Glazing: Where safety glazing is required, provide glazing that complies with 16 CFR 1201, Category II.
- D. Thermal and Optical Performance Properties: Provide glass with performance properties specified, as indicated in manufacturer's published test data, based on procedures indicated below:
 1. For monolithic-glass lites, properties are based on units with lites of thickness indicated.

GLAZING - 088000

2. For insulating-glass units, properties are based on units of thickness indicated for overall unit and for each lite.
3. U-Factors: Center-of-glazing values, according to NFRC 100 and based on LBL's WINDOW 5.2 computer program, expressed as Btu/sq. ft. x h x deg F.
4. Solar Heat-Gain Coefficient and Visible Transmittance: Center-of-glazing values, according to NFRC 200 and based on LBL's WINDOW 5.2 computer program.
5. Visible Reflectance: Center-of-glazing values, according to NFRC 300.

2.3 GLASS PRODUCTS, GENERAL

- A. Glazing Publications: Comply with published recommendations of glass product manufacturers and organizations below unless more stringent requirements are indicated. See these publications for glazing terms not otherwise defined in this Section or in referenced standards.
 1. GANA Publications: "Glazing Manual."
 2. IGMMA Publication for Insulating Glass: SIGMA TM-3000, "North American Glazing Guidelines for Sealed Insulating Glass Units for Commercial and Residential Use."
- B. Safety Glazing Labeling: Where safety glazing is indicated, permanently mark glazing with certification label of the SGCC or another certification agency acceptable to authorities having jurisdiction. Label shall indicate manufacturer's name, type of glass, thickness, and safety glazing standard with which glass complies.
- C. Insulating-Glass Certification Program: Permanently marked either on spacers or on at least one component lite of units with appropriate certification label of IgCC.
- D. Thickness: Where glass thickness is indicated, it is a minimum. Provide glass that complies with performance requirements and is not less than the thickness indicated.
 1. Minimum Glass Thickness for Exterior Lites: 6 mm.
- E. Strength: Where annealed float glass is indicated, provide annealed float glass, heat-strengthened float glass, or fully tempered float glass. Where heat-strengthened float glass is indicated, provide heat-strengthened float glass or fully tempered float glass. Where fully tempered float glass is indicated, provide fully tempered float glass.

2.4 GLASS PRODUCTS

- A. Fully Tempered Float Glass: ASTM C 1048, Kind FT (fully tempered), Condition A (uncoated) unless otherwise indicated, Type I, Class 1 (clear) or Class 2 (tinted) as indicated, Quality-Q3.
 1. Fabrication Process: By horizontal (roller-hearth) process with roll-wave distortion parallel to bottom edge of glass as installed unless otherwise indicated.

GLAZING - 088000

2.5 INSULATING GLASS

- A. Insulating-Glass Units: Factory-assembled units consisting of sealed lites of glass separated by a dehydrated interspace, qualified according to ASTM E 2190.
 - 1. Sealing System: Dual seal, with manufacturer's standard primary and secondary sealants.
 - 2. Spacer: Manufacturer's standard spacer material and construction.
 - 3. Desiccant: Molecular sieve or silica gel, or a blend of both.

2.6 GLAZING SEALANTS

- A. General:
 - 1. Compatibility: Compatible with one another and with other materials they contact, including glass products, seals of insulating-glass units, and glazing channel substrates, under conditions of service and application, as demonstrated by sealant manufacturer based on testing and field experience.
 - 2. Glazing Sealant type: Manufacturer's standard
 - 3. Colors of Exposed Glazing Sealants: As indicated by manufacturer's designations.

2.7 MISCELLANEOUS GLAZING MATERIALS

- A. General: Provide products of material, size, and shape complying with referenced glazing standard, with requirements of manufacturers of glass and other glazing materials for application indicated, and with a proven record of compatibility with surfaces contacted in installation.
- B. Cleaners, Primers, and Sealers: Types recommended by sealant or gasket manufacturer.
- C. Setting Blocks: Elastomeric material with a Shore, Type A durometer hardness of 85, plus or minus 5.
- D. Spacers: Elastomeric blocks or continuous extrusions of hardness required by glass manufacturer to maintain glass lites in place for installation indicated.
- E. Edge Blocks: Elastomeric material of hardness needed to limit glass lateral movement (side walking).
- F. Cylindrical Glazing Sealant Backing: ASTM C 1330, Type O (open-cell material), of size and density to control glazing sealant depth and otherwise produce optimum glazing sealant performance.

2.8 FABRICATION OF GLAZING UNITS

- A. Fabricate glazing units in sizes required to fit openings indicated for Project, with edge and face clearances, edge and surface conditions, and bite complying with written instructions of product

GLAZING - 088000

manufacturer and referenced glazing publications, to comply with system performance requirements.

1. Allow for thermal movements from ambient and surface temperature changes acting on glass framing members and glazing components.
 - a. Temperature Change: 120 deg F, ambient; 180 deg F, material surfaces.
- B. Clean-cut or flat-grind vertical edges of butt-glazed monolithic lites to produce square edges with slight chamfers at junctions of edges and faces.
- C. Grind smooth and polish exposed glass edges and corners.

PART 3 - EXECUTION

3.1 EXAMINATION

- A. Examine framing, glazing channels, and stops, with Installer present, for compliance with the following:
 1. Manufacturing and installation tolerances, including those for size, squareness, and offsets at corners.
 2. Presence and functioning of weep systems.
 3. Minimum required face and edge clearances.
 4. Effective sealing between joints of glass-framing members.
- B. Proceed with installation only after unsatisfactory conditions have been corrected.

3.2 PREPARATION

- A. Clean glazing channels and other framing members receiving glass immediately before glazing. Remove coatings not firmly bonded to substrates.
- B. Examine glazing units to locate exterior and interior surfaces. Label or mark units as needed so that exterior and interior surfaces are readily identifiable. Do not use materials that leave visible marks in the completed Work.

3.3 GLAZING, GENERAL

- A. Comply with combined written instructions of manufacturers of glass, sealants, gaskets, and other glazing materials, unless more stringent requirements are indicated, including those in referenced glazing publications.
- B. Protect glass edges from damage during handling and installation. Remove damaged glass from Project site and legally dispose of off Project site. Damaged glass includes glass with edge damage or other imperfections that, when installed, could weaken glass, impair performance, or impair appearance.

GLAZING - 088000

- C. Apply primers to joint surfaces where required for adhesion of sealants, as determined by preconstruction testing.
- D. Install setting blocks in sill rabbets, sized and located to comply with referenced glazing publications, unless otherwise required by glass manufacturer. Set blocks in thin course of compatible sealant suitable for heel bead.
- E. Do not exceed edge pressures stipulated by glass manufacturers for installing glass lites.
- F. Provide spacers for glass lites where length plus width is larger than 50 inches.
 - 1. Locate spacers directly opposite each other on both inside and outside faces of glass. Install correct size and spacing to preserve required face clearances, unless gaskets and glazing tapes are used that have demonstrated ability to maintain required face clearances and to comply with system performance requirements.
 - 2. Provide 1/8-inch minimum bite of spacers on glass and use thickness equal to sealant width. With glazing tape, use thickness slightly less than final compressed thickness of tape.
- G. Provide edge blocking where indicated or needed to prevent glass lites from moving sideways in glazing channel, as recommended in writing by glass manufacturer and according to requirements in referenced glazing publications.
- H. Set glass lites in each series with uniform pattern, draw, bow, and similar characteristics.
- I. Set glass lites with proper orientation so that coatings face exterior or interior as specified.
- J. Where wedge-shaped gaskets are driven into one side of channel to pressurize sealant or gasket on opposite side, provide adequate anchorage so gasket cannot walk out when installation is subjected to movement.
- K. Square cut wedge-shaped gaskets at corners and install gaskets in a manner recommended by gasket manufacturer to prevent corners from pulling away; seal corner joints and butt joints with sealant recommended by gasket manufacturer.

3.4 CLEANING AND PROTECTION

- A. Immediately after installation remove nonpermanent labels and clean surfaces.
- B. Protect glass from contact with contaminating substances resulting from construction operations. Examine glass surfaces adjacent to or below exterior concrete and other masonry surfaces at frequent intervals during construction, but not less than once a month, for buildup of dirt, scum, alkaline deposits, or stains.
 - 1. If, despite such protection, contaminating substances do come into contact with glass, remove substances immediately as recommended in writing by glass manufacturer. Remove and replace glass that cannot be cleaned without damage to coatings.
- C. Remove and replace glass that is damaged during construction period.

GLAZING - 088000

- D. Wash glass on both exposed surfaces not more than four days before date scheduled for inspections that establish date of Substantial Completion. Wash glass as recommended in writing by glass manufacturer.

3.5 INSULATING GLASS SCHEDULE

- A. Glass Type Low-E-coated, clear insulating glass.
 - 1. Basis-of-Design Product: PPG "SolarBan 60" - Solar Control Low-e Glass.
 - 2. Overall Unit Thickness: 1 inch.
 - 3. Minimum Thickness of Each Glass Lite: 6 mm.
 - 4. Outdoor Lite: Fully tempered float glass.
 - 5. Interspace Content: Argon.
 - 6. Indoor Lite: Fully tempered float glass.
 - 7. Low-E Coating: Sputtered on second surface.
 - 8. Visible Light Transmittance: 72 percent minimum.
 - 9. Solar Heat Gain Coefficient: 0.40 maximum.
 - 10. Safety glazing required.

END OF SECTION 088000

SECTION 096813 - TILE CARPETING

PART 1 - GENERAL

1.1 SUMMARY

A. Section Includes:

1. Carpet carpet tile.

1.2 ACTION SUBMITTALS

A. Product Data: For each type of product.

B. Shop Drawings: For carpet tile installation, plans showing the following:

1. Columns, doorways, enclosing walls or partitions, built-in cabinets, and locations where cutouts are required in carpet tiles.
2. Carpet tile type, color, and dye lot.
3. Type of subfloor.
4. Type of installation.
5. Pattern of installation.
6. Pattern type, location, and direction.
7. Pile direction.
8. Type, color, and location of insets and borders.
9. Type, color, and location of edge, transition, and other accessory strips.
10. Transition details to other flooring materials.

C. Samples: For each exposed product and for each color and texture required.

1.3 INFORMATIONAL SUBMITTALS

A. Product test reports.

B. Sample warranty.

1.4 CLOSEOUT SUBMITTALS

A. Maintenance data.

1.5 QUALITY ASSURANCE

A. Installer Qualifications: Certified by the International Certified Floorcovering Installers Association at the Commercial II certification level.

SECTION 096813 - TILE CARPETING

1.6 WARRANTY

- A. Special Warranty for Carpet Tiles: Manufacturer agrees to repair or replace components of carpet tile installation that fail in materials or workmanship within specified warranty period.

- 1. Warranty Period: 10 years from date of Substantial Completion.

PART 2 - PRODUCTS

2.1 WALK OFF MAT (WOM)

- A. Basis-of-Design Product: Subject to compliance with requirements, provide Mannington Recoarse II Re Modular or approved equal.
- B. Color: As selected by Architect from manufacturer's full range.
- C. Pattern: Textured Pattern Loop.
- D. Fiber Content: 100 percent nylon 6, 6.
- E. Pile Characteristic: Textured Pattern Loop.
- F. Density: Average Density = 7,354 Weight Density = 279,484.
- G. Pile Thickness: .186 inches for finished carpet tile.
- H. Stitches: 10.33.
- I. Gage: 1/12.
- J. Tufted Yarn Weight: 38 oz/sq yd. for finished carpet tile.
- K. Primary Backing/Backcoating: 100% woven synthetic.
- L. Secondary Backing: Infinity RE Modular Reinforced composite closed cell polymer with recycled content.
- M. Primary Precoat: 100% Non Aqueous Closed Cell Polymer Providing lifetime warranty against stain wick back.
- N. Size: 24 by 24 inches.
- O. Applied Soil-Resistance Treatment: Manufacturer's standard material XGUARD.
- P. Antimicrobial Treatment: Manufacturer's standard material.

SECTION 096813 - TILE CARPETING

2.2 INSTALLATION ACCESSORIES

- A. Trowelable Leveling and Patching Compounds: Latex-modified, hydraulic-cement-based formulation provided or recommended by carpet tile manufacturer.
- B. Adhesives: Water-resistant, mildew-resistant, nonstaining, pressure-sensitive type to suit products and subfloor conditions indicated, that complies with flammability requirements for installed carpet tile and is recommended by carpet tile manufacturer for releasable installation.
 - 1. Adhesives shall have a VOC content of 50 g/L or less when calculated according to 40 CFR 59, Subpart D (EPA Method 24).

2.3 INSTALLATION ACCESSORIES

- A. Trowelable Leveling and Patching Compounds: Latex-modified, hydraulic-cement-based formulation provided or recommended by carpet tile manufacturer.
- B. Adhesives: Water-resistant, mildew-resistant, nonstaining, pressure-sensitive type to suit products and subfloor conditions indicated, that comply with flammability requirements for installed carpet tile, and are recommended by carpet tile manufacturer for releasable installation.

PART 3 - EXECUTION

3.1 EXAMINATION

- A. Concrete Subfloors: Verify that concrete slabs comply with ASTM F 710.
- B. Wood Subfloors: Verify that underlayment surface is free of irregularities and substances that may interfere with adhesive bond or show through surface.

3.2 PREPARATION

- A. General: Comply with the Carpet and Rug Institute's CRI 104 and with carpet tile manufacturer's written installation instructions for preparing substrates indicated to receive carpet tile.
- B. Use trowelable leveling and patching compounds, according to manufacturer's written instructions, to fill cracks, holes, depressions, and protrusions in substrates. Fill or level cracks, holes and depressions **1/8 inch (3 mm)** wide or wider, and protrusions more than **1/32 inch (0.8 mm)** unless more stringent requirements are required by manufacturer's written instructions.
- C. Concrete Substrates: Remove coatings, including curing compounds, and other substances that are incompatible with adhesives and that contain soap, wax, oil, or silicone, without using solvents. Use mechanical methods recommended in writing by adhesive and carpet tile manufacturers.

SECTION 096813 - TILE CARPETING

- D. Metal Substrates: Clean grease, oil, soil and rust, and prime if recommended in writing by adhesive manufacturer. Rough sand painted metal surfaces and remove loose paint. Sand aluminum surfaces, to remove metal oxides, immediately before applying adhesive.
- E. Broom and vacuum clean substrates to be covered immediately before installing carpet tile.

3.3 INSTALLATION

- A. General: Comply with the Carpet and Rug Institute's CRI 104, Section 10, "Carpet Tile," and with carpet tile manufacturer's written installation instructions.
- B. Installation Method: As recommended in writing by carpet tile manufacturer.
- C. Maintain dye-lot integrity. Do not mix dye lots in same area.
- D. Maintain pile-direction patterns recommended in writing by carpet tile manufacturer.
- E. Cut and fit carpet tile to butt tightly to vertical surfaces, permanent fixtures, and built-in furniture including cabinets, pipes, outlets, edgings, thresholds, and nosings. Bind or seal cut edges as recommended by carpet tile manufacturer.
- F. Extend carpet tile into toe spaces, door reveals, closets, open-bottomed obstructions, removable flanges, alcoves, and similar openings.
- G. Maintain reference markers, holes, and openings that are in place or marked for future cutting by repeating on carpet tile as marked on subfloor. Use nonpermanent, nonstaining marking device.
- H. Install pattern parallel to walls and borders.
- I. Access Flooring: Stagger joints of carpet tiles so carpet tile grid is offset from access flooring panel grid. Do not fill seams of access flooring panels with carpet adhesive; keep seams free of adhesive.
- J. Protect carpet tile against damage from construction operations and placement of equipment and fixtures during the remainder of construction period. Use protection methods indicated or recommended in writing by carpet tile manufacturer.

END OF SECTION 096813

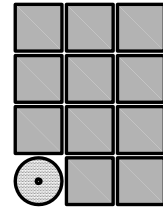
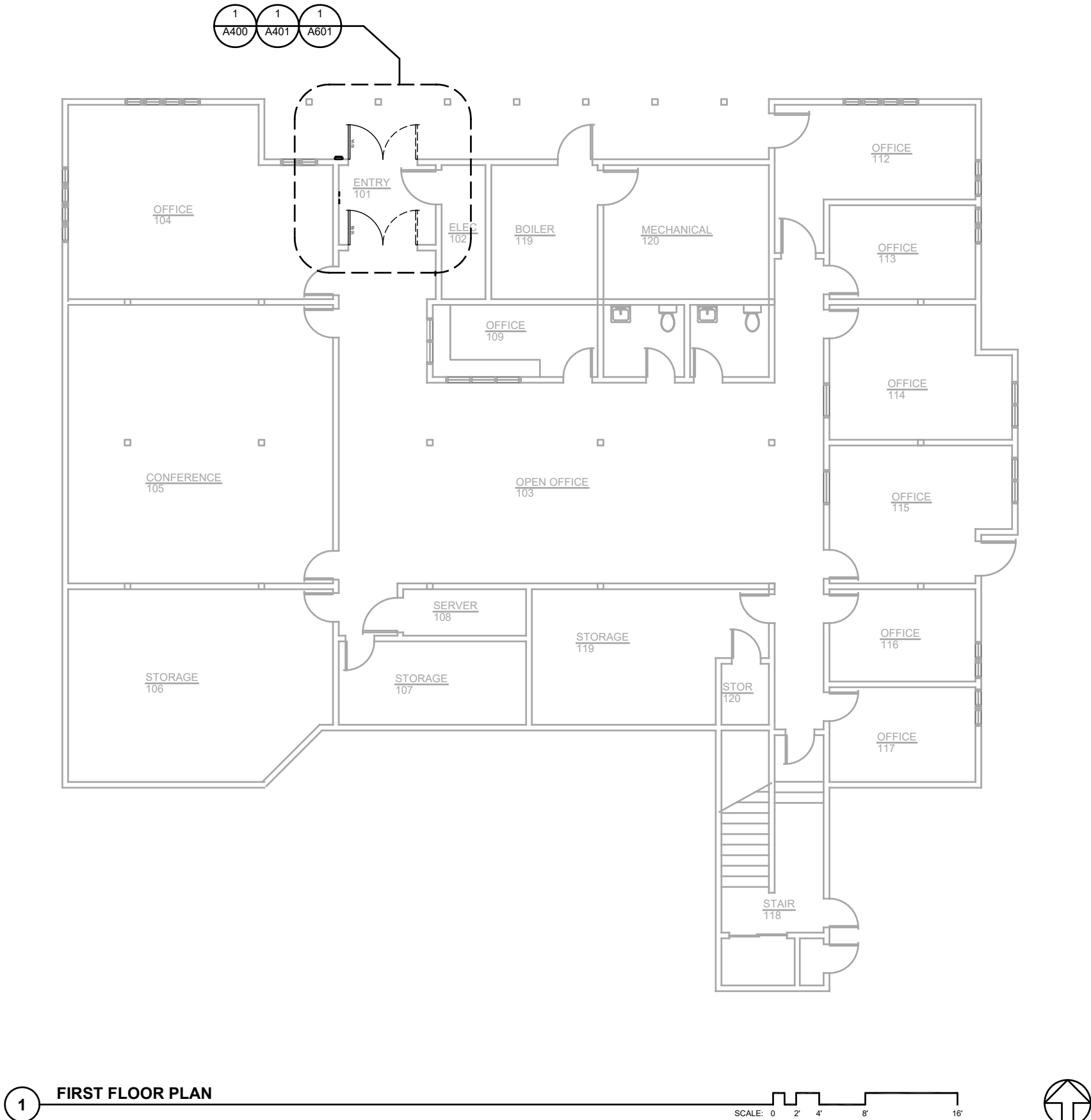

Jensen
Yorba
Wall Inc.

522 West 10th Street
Juneau, Alaska 99801
907.586.1070
AECC137
jensenyorbawall.com

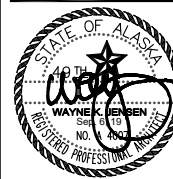

Alaska Dept of Health & Social Services
JUNEAU PUBLIC HEALTH CENTER
ENTRY DOORS
Juneau, Alaska
Project #AJF 20-14C

REVISIONS
1

△	.
△	.
△	.

SHEET TITLE
FIRST FLOOR
PLAN

DATE: September 6, 2019
FILE: 19033

A201

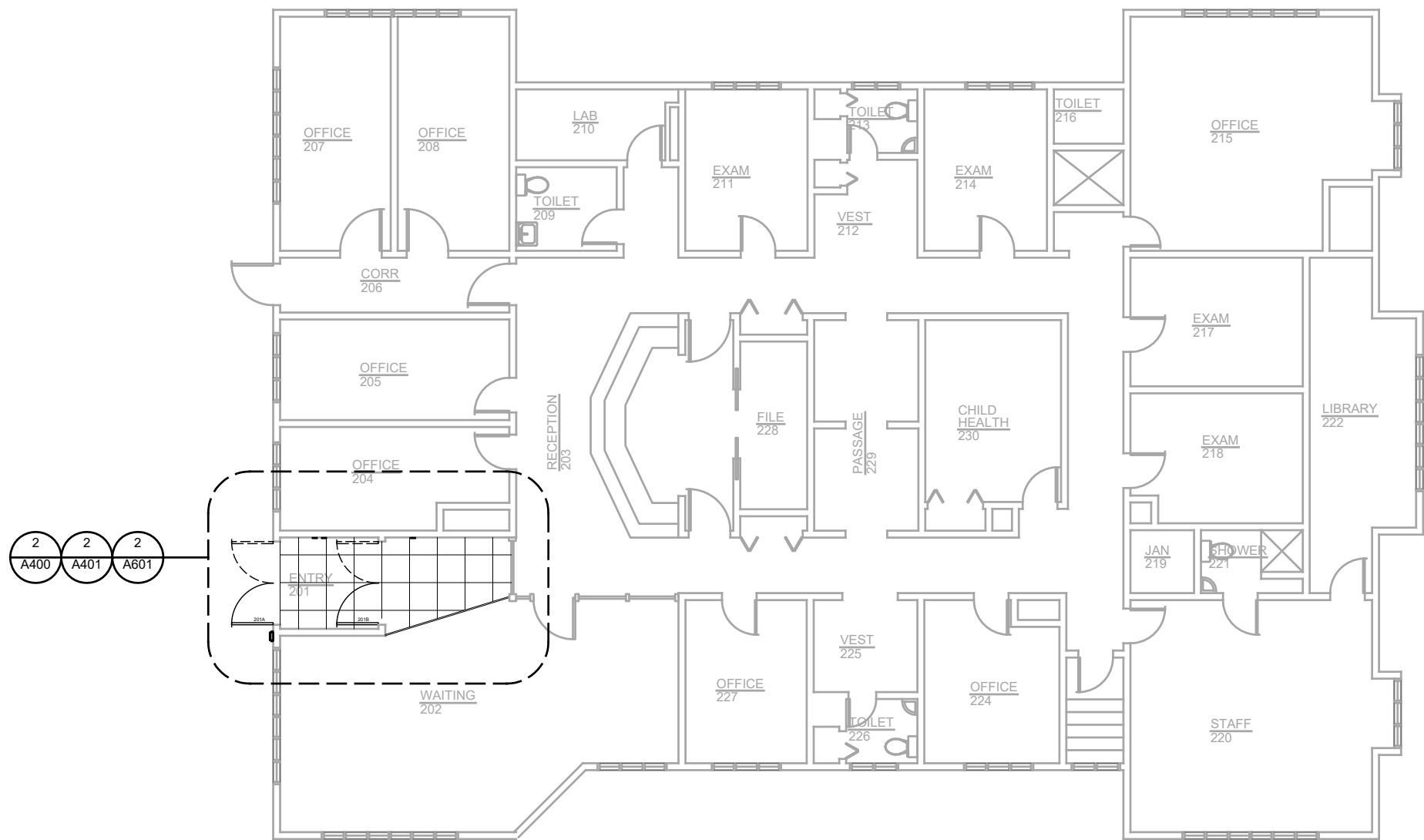

1 SECOND FLOOR PLAN

SCALE: 0 2' 4' 8' 16'

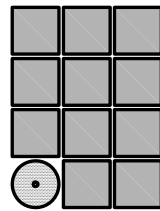

Jensen
Yorba
Wall Inc.

522 West 10th Street
Juneau, Alaska 99801
907.586.1070
AECC137
jensenyorbawall.com

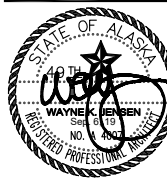

Alaska Dept of Health & Social Services
JUNEAU PUBLIC HEALTH CENTER
ENTRY DOORS
Juneau, Alaska
Project #AJF 20-14C

REVISIONS



SHEET TITLE

SECOND
FLOOR PLAN

DATE: September 6, 2019

FILE: 19033

A202

DEMOLITION NOTES

- 1 REMOVE EX DOORS & FRAME
- 2 REMOVE CARD PROXIMITY READER & STORE FOR REINSTALLATION
- 3 REMOVE EX FLOOR FINISH & TRANSITION STRIP & PREP SUB-FLOOR FOR NEW FINISH

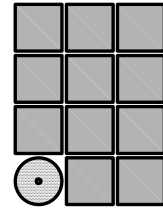

Jensen
Yorba
Wall Inc.

522 West 10th Street
Juneau, Alaska 99801
907.586.1070
AECC137
jensenyorbawall.com

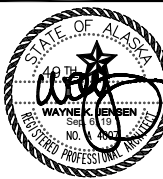

Alaska Dept of Health & Social Services
JUNEAU PUBLIC HEALTH CENTER
ENTRY DOORS
Juneau, Alaska
Project #AJF 20-14C

REVISIONS



SHEET TITLE
ENLARGED
DEMOLITION
FLOOR PLANS

DATE: September 6, 2019
FILE: 19033

A400

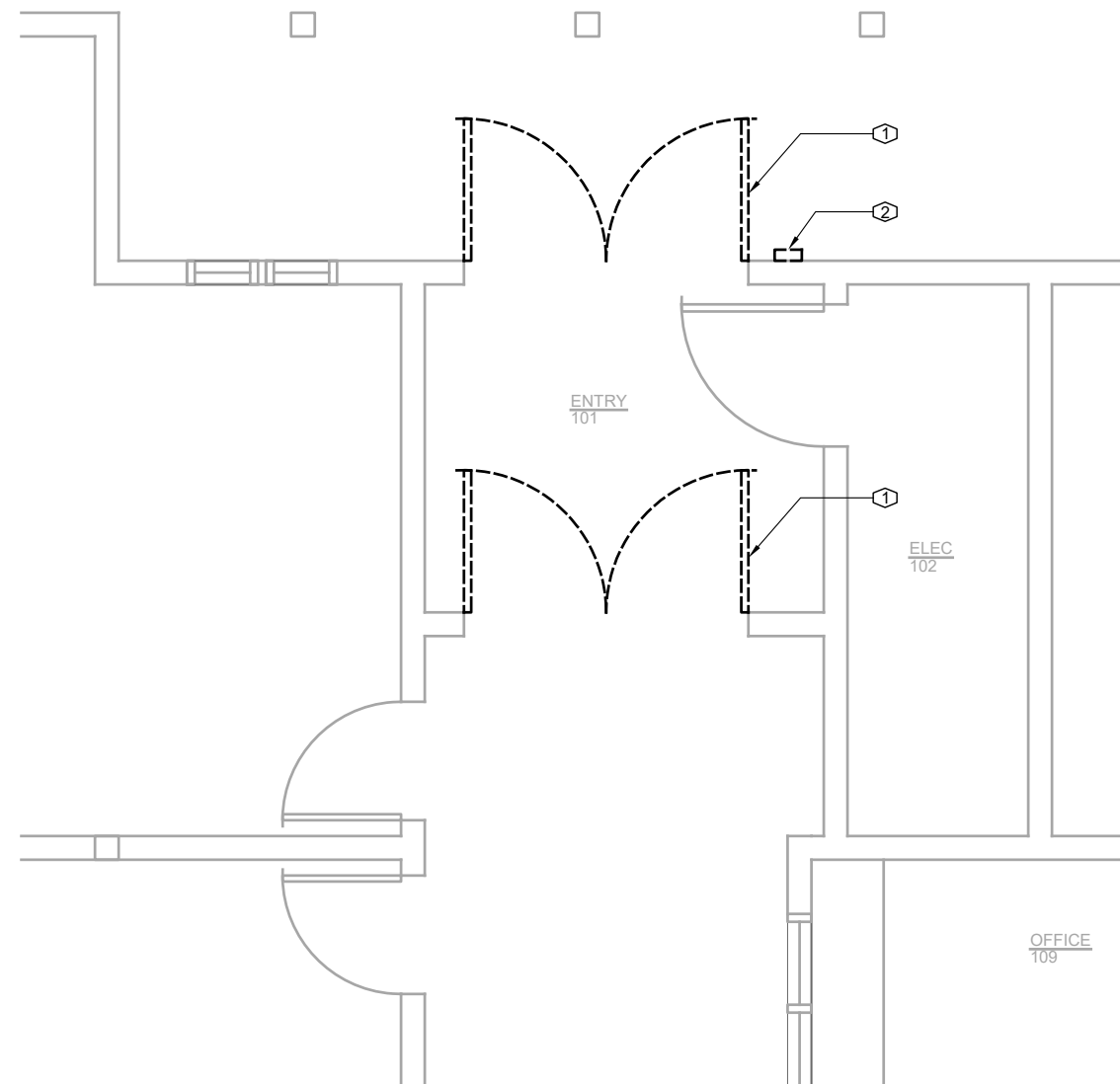

1 ENLARGED FIRST FLOOR DEMOLITION PLAN
SCALE: 0 1' 2' 4'

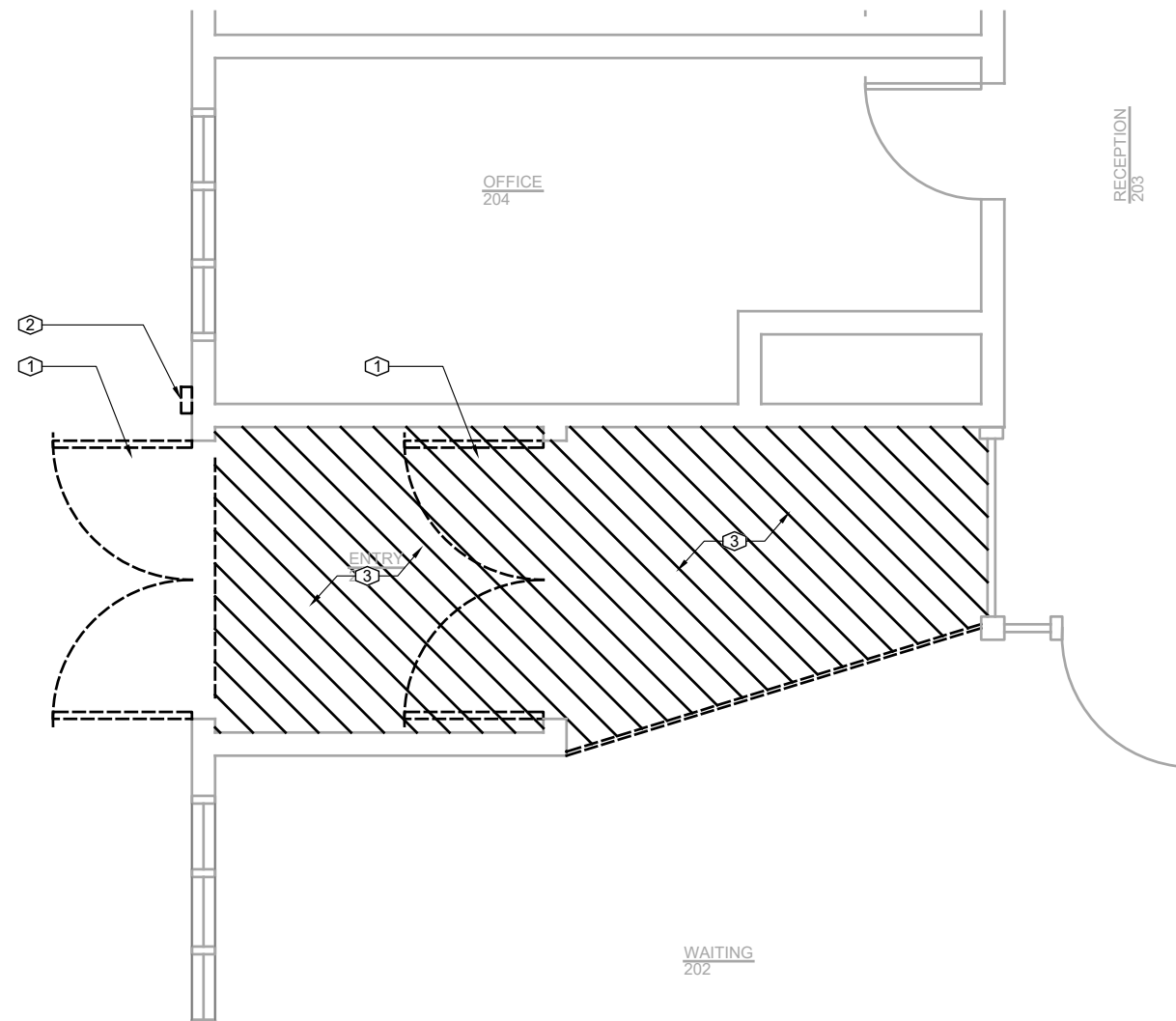

2 ENLARGED SECOND FLOOR DEMOLITION PLAN
SCALE: 0 1' 2' 4'



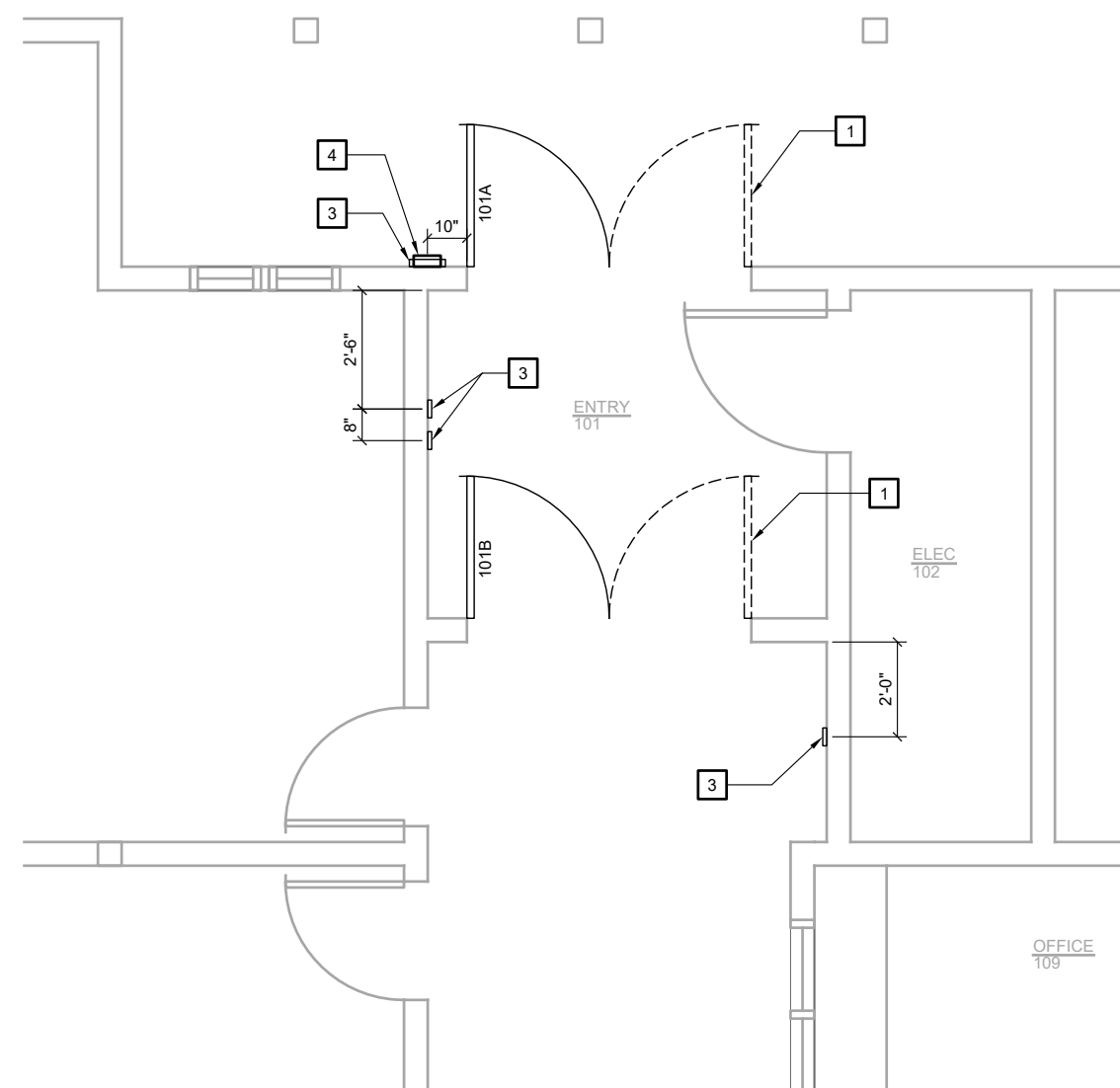

1 ENLARGED FIRST FLOOR PLAN

SCALE: 0 1' 2' 4'

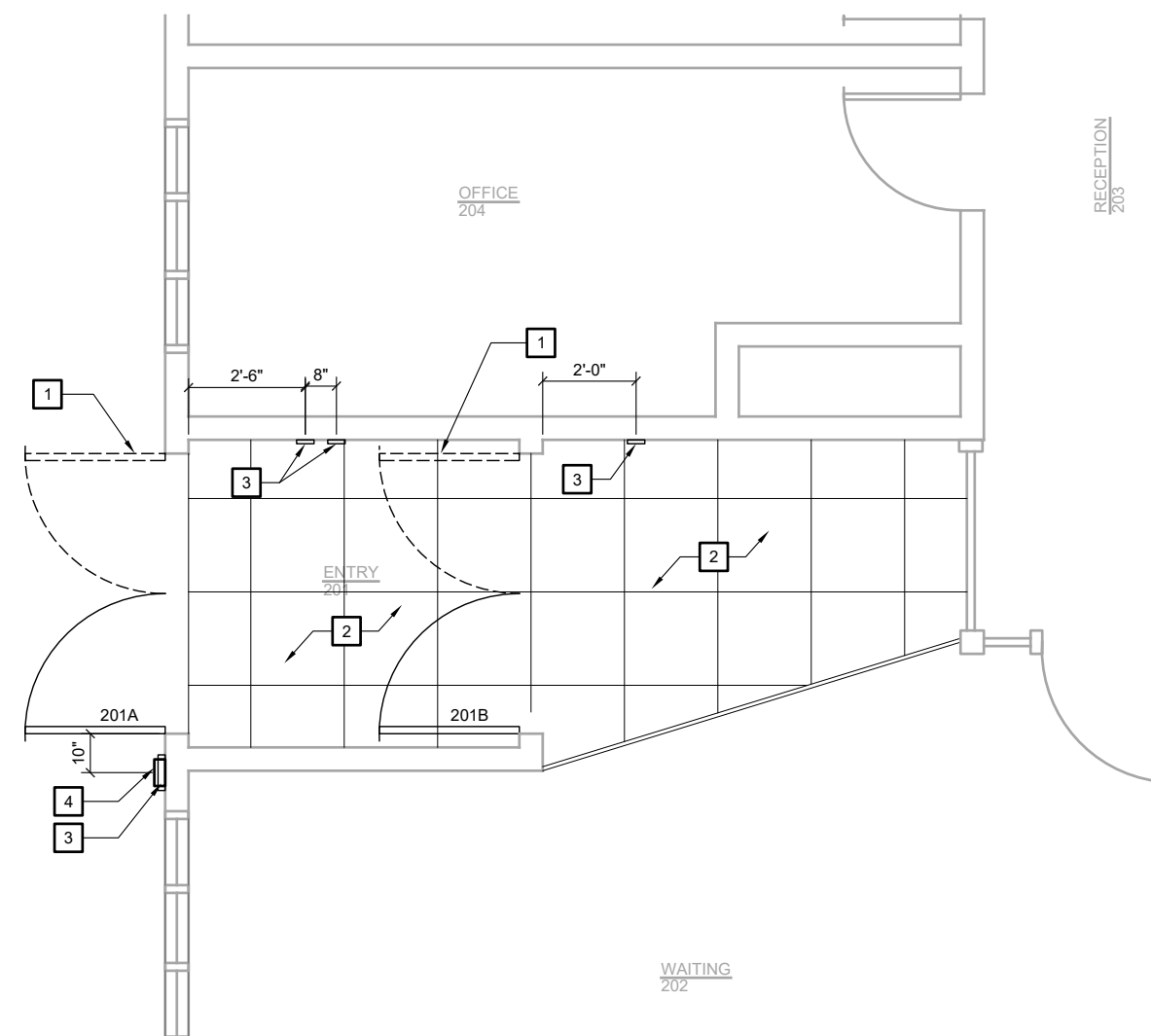

2 ENLARGED SECOND FLOOR PLAN

SCALE: 0 1' 2'



RENOVATION NOTES

1. INSTALL DOORS & HARDWARE
- SITE VERIFY DOOR OPENINGS
2. INSTALL WALK-OFF MATT &
TRANSITION STRIP
3. INSTALL DOOR ACTUATOR BUTTON
4. REINSTALL KEY CARD PROXIMITY SENSOR

GENERAL NOTES

1. DASHED DOOR INDICATES ACTIVE DOOR LEAF

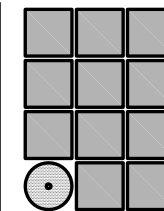

Jensen
Yorba
Wall Inc.

522 West 10th Street
Juneau, Alaska 99801
907.586.1070
AECC137
jensenyorbawall.com

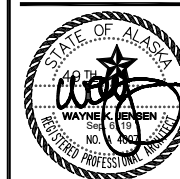

Alaska Dept of Health & Social Services
JUNEAU PUBLIC HEALTH CENTER
ENTRY DOORS
Juneau, Alaska
Project #AJF 20-14C

REVISIONS

SHEET TITLE
**ENLARGED
FLOOR PLANS**

DATE: September 6, 2019
FILE: 19033

A401

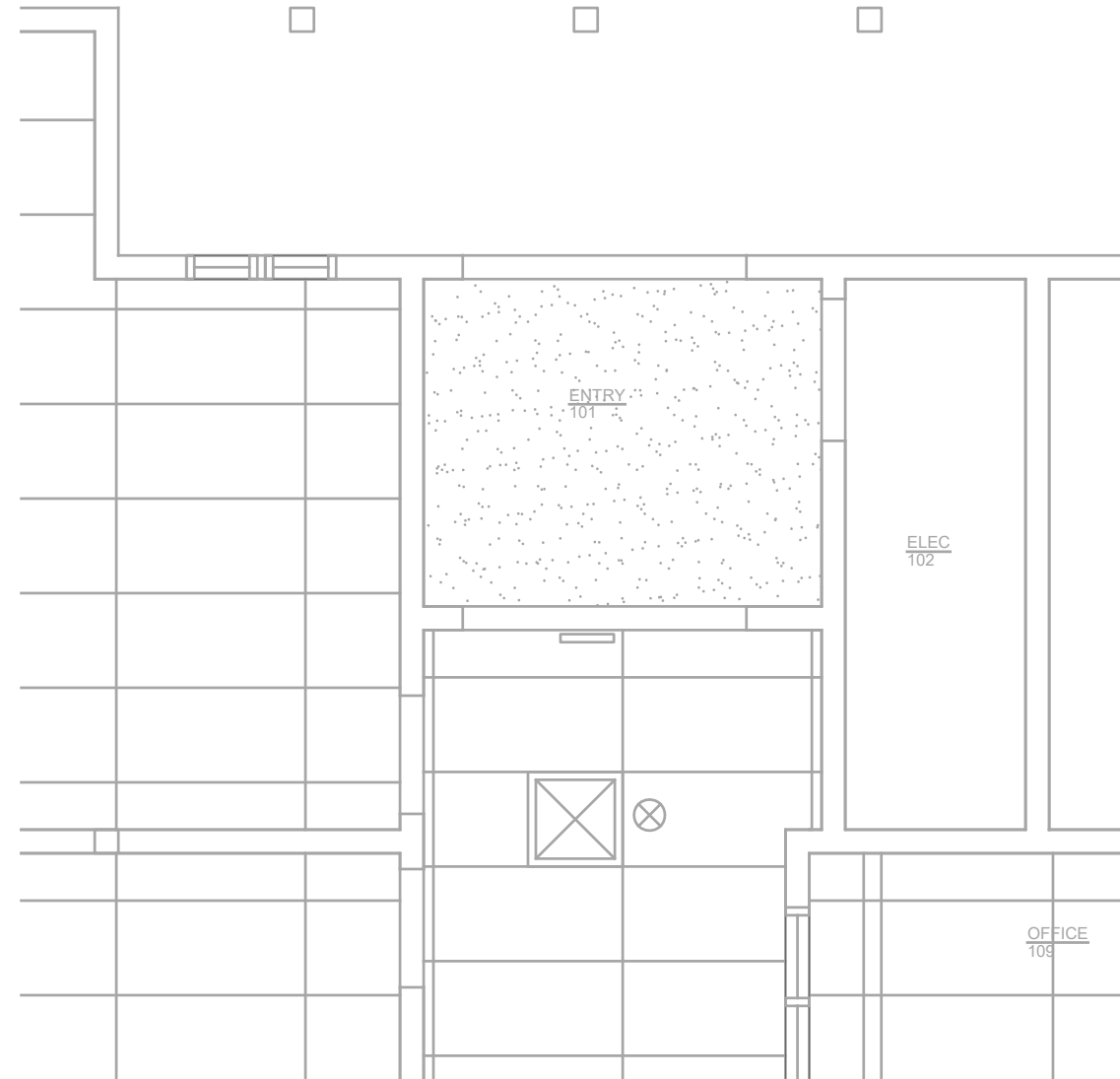

1 ENLARGED FIRST FLOOR REFLECTED CEILING PLAN
SCALE: 0 1' 2' 4'

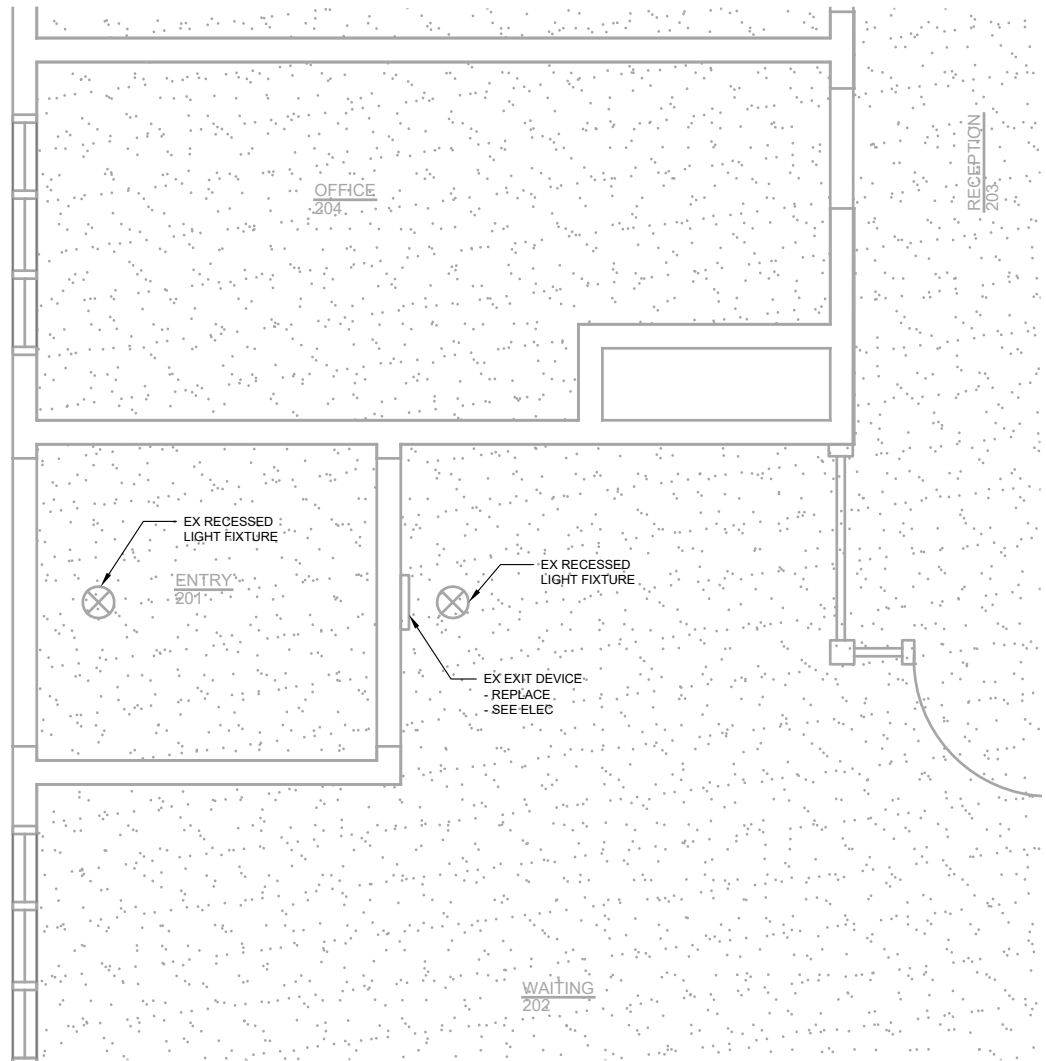

2 ENLARGED SECOND FLOOR REFLECTED CEILING PLAN
SCALE: 0 1' 2' 4'



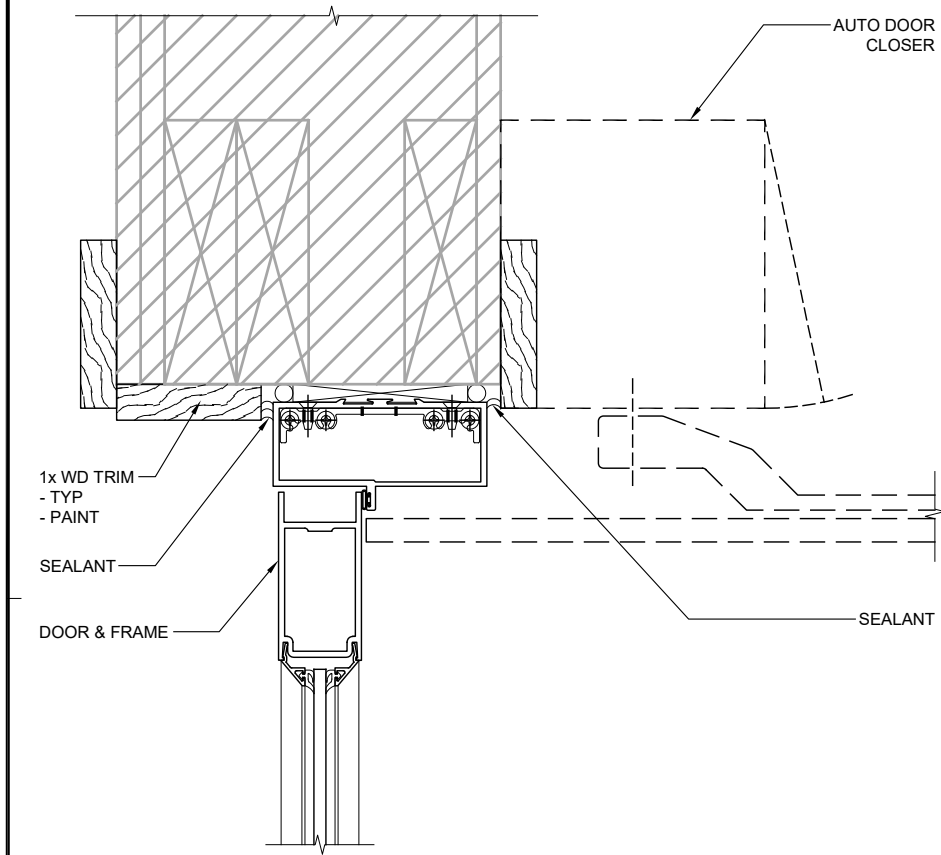

1 OUTER DOOR HEAD (JAMB SIM)
19033/X_A801-1 SCALE: 0 3" 6"

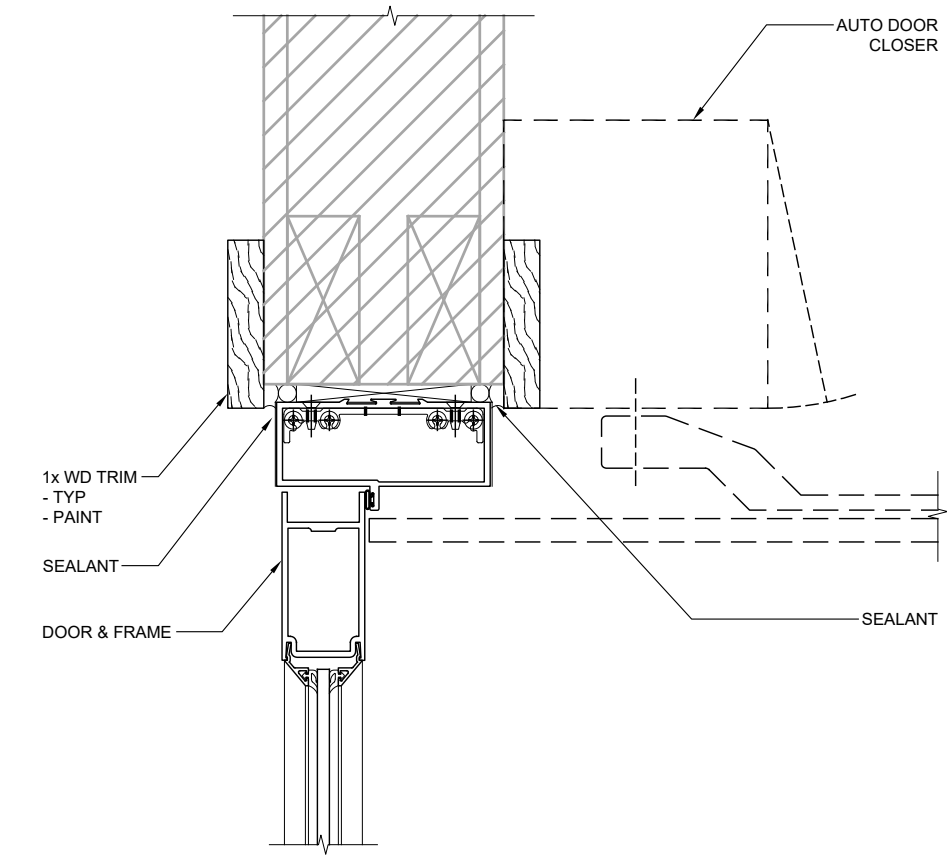

2 INNER DOOR HEAD (JAMB SIM)
19033/X_A801-2 SCALE: 0 3" 6"

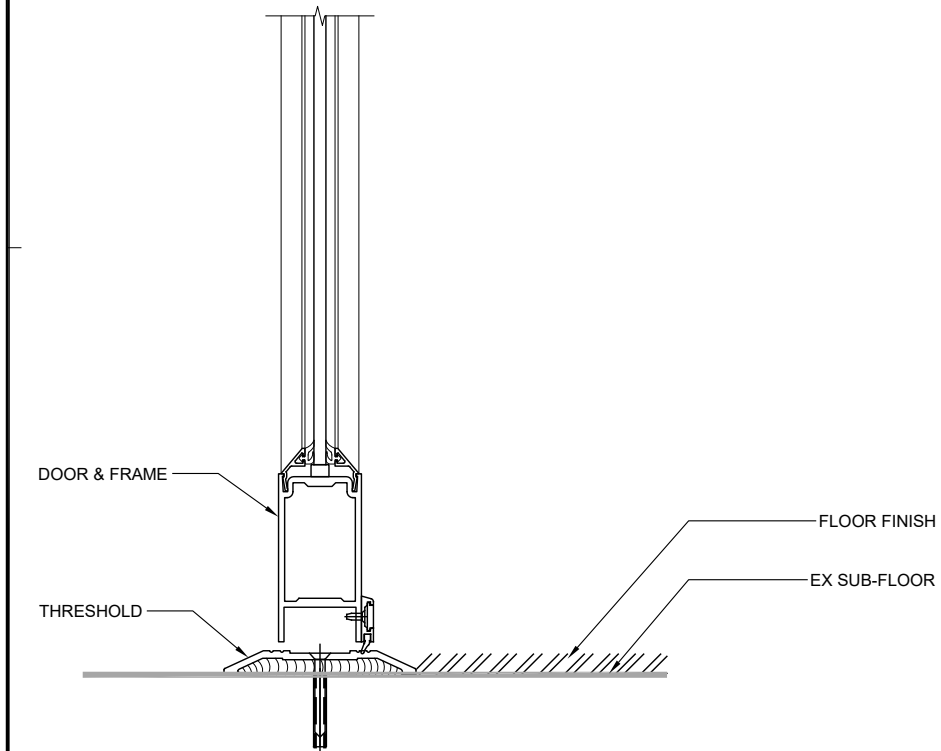

4 OUTER DOOR SILL
19033/X_A801-4 SCALE: 0 3" 6"

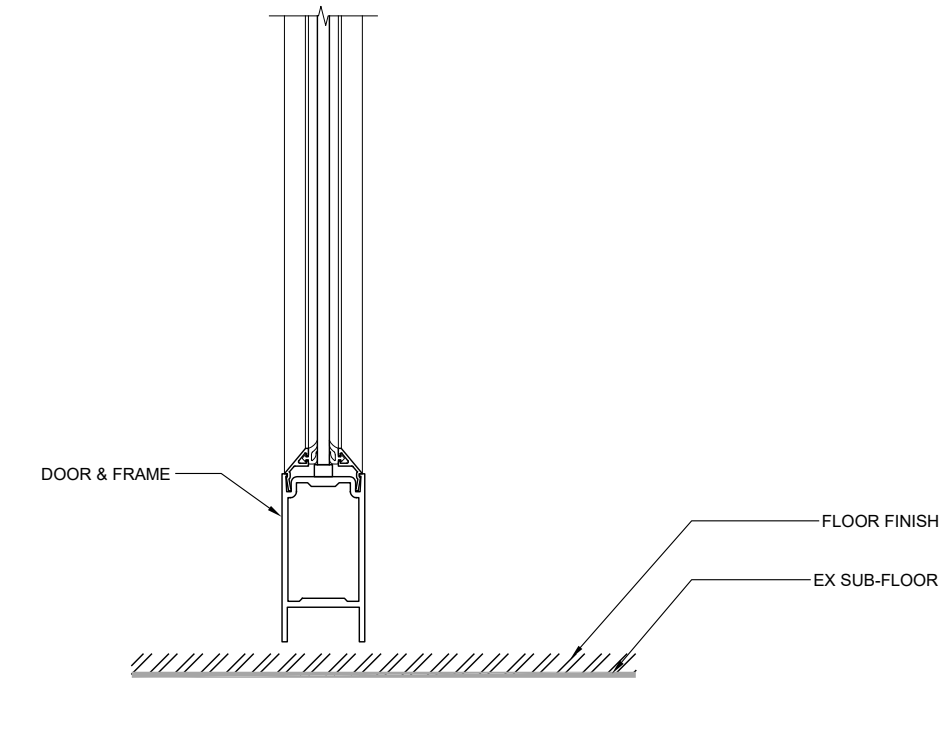

5 INNER DOOR SILL
19033/X_A801-5 SCALE: 0 3" 6"

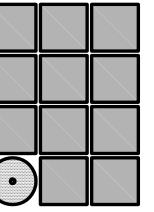

Jensen
Yorba
Wall Inc.

522 West 10th Street
Juneau, Alaska 99801
907.586.1070
AECC137
jensenyorbawall.com



Alaska Dept of Health & Social Services
JUNEAU PUBLIC HEALTH CENTER
ENTRY DOORS
Juneau, Alaska
Project #AJF 20-14C

REVISIONS

△	.
△	.
△	.

SHEET TITLE
DETAILS

.
.
.

DATE: September 6, 2019
FILE: 19033

A801

Plotted 9/6/2019 10:43 AM by Peggy Leslie F:\PROJECTS\100 JENSEN YORBA WALL INC.402 JUNEAU PUBLIC HEALTH CENTER ENTRY DOORS\DRAWINGS\WORKING\E201.DWG

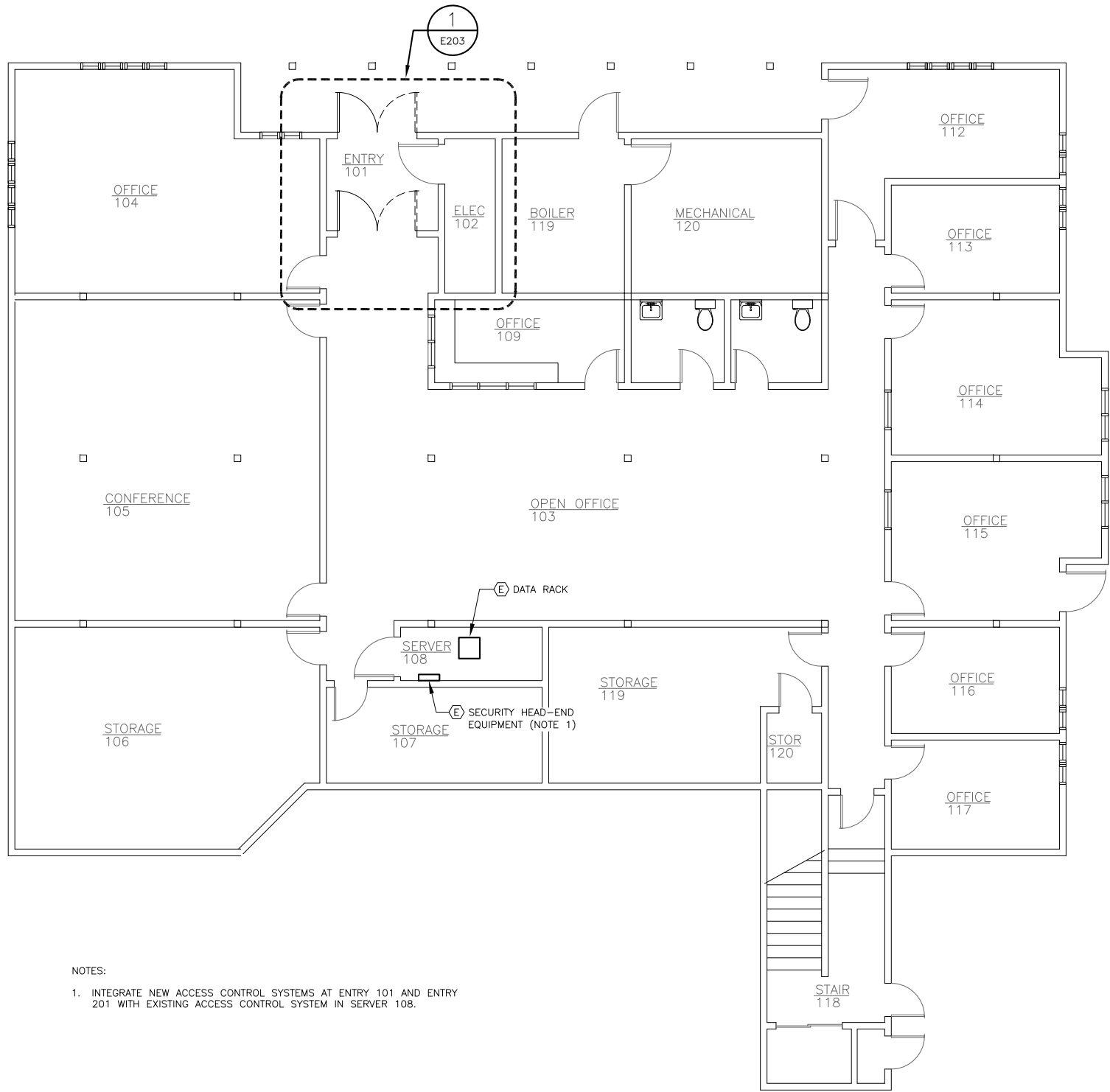

NOTES:

1. INTEGRATE NEW ACCESS CONTROL SYSTEMS AT ENTRY 101 AND ENTRY 201 WITH EXISTING ACCESS CONTROL SYSTEM IN SERVER 108.

1 FIRST FLOOR PLAN – LOW VOLTAGE

SCALE: 0 2' 4' 8' 16'



LEGEND

ABBREVIATIONS:

AFF ABOVE FINISHED FLOOR
LV LOW VOLTAGE
UON UNLESS OTHERWISE NOTED

SECURITY DEVICES:

CR CARD READER
PB ENTRANCE/EXIT PUSH BUTTON

SHEET NOTE SYMBOLS:

E EXISTING TO REMAIN
N NEW
R RELOCATE EXISTING
X REMOVE EXISTING

SERVICE EQUIPMENT:

PANELBOARD
MAIN DISTRIBUTION PANEL

LIGHTING:

RECESSED DOWNLIGHT LUMINAIRE
WALL MOUNTED EXIT LUMINAIRE

LIGHTING CONTROLS:

S SINGLE POLE SWITCH

CONDUIT & CONDUCTORS:

HOME RUN
CONDUIT: 1/2" UON.
UNGROUND CONDUCTORS (#12 AWG)
NEUTRAL: #10 WITH DOT
#12 OTHERWISE
GROUND CONDUCTOR
CONDUCTORS NOT SHOWN WHERE ONLY #12 NEUTRAL AND UNGROUNDED CONDUCTOR ARE REQUIRED
LV CONDUIT w/ LOW VOLTAGE CONDUCTORS, SLASHES INDICATE NO. OF CONDUCTORS IF NOT TWO
MC CABLE

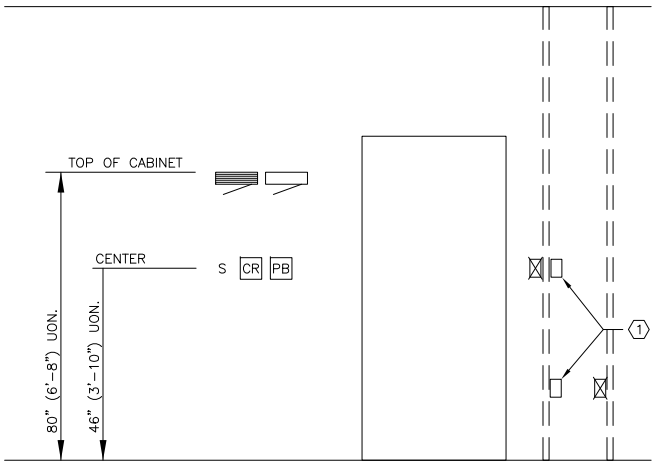

TYPICAL DEVICE MOUNTING HEIGHTS

NO SCALE

NOTES:

1. ALL DEVICES INDICATED TO BE INSTALLED AT DIFFERENT MOUNTING HEIGHTS AND LOCATED WITHIN ONE STUD SPACE FROM EACH OTHER SHALL ALIGN VERTICALLY ON THE SAME SIDE OF THE STUD. WHERE WALL MOUNTED TELEPHONES OCCUR OVER LIGHT SWITCHES, VOLUME CONTROLS, ETC. OFFSET ONE STUD SPACE.
2. HEIGHTS SHOWN ARE TYPICAL TO CENTERLINE OF BOX UNLESS OTHERWISE NOTED.
3. WHERE EVER DEVICES ARE INDICATED TO BE ABOVE DOORS, DEVICE SHALL BE CENTERED BETWEEN TOP OF DOOR TRIM AND CEILING LINE.
4. MOUNTING HEIGHTS SHOWN ON ARCHITECTURAL ELEVATIONS SHALL GOVERN OVER THOSE SHOWN ABOVE.

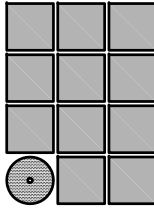

Jensen
Yorba
Wall Inc.

522 West 10th Street
Juneau, Alaska 99801
907.586.1070
AECC137
jensenyorbawall.com



Alaska Dept of Health & Social Services
JUNEAU PUBLIC HEALTH CENTER
ENTRY DOORS
Juneau, Alaska

REVISIONS



SHEET TITLE

FIRST FLOOR PLAN
LOW VOLTAGE

DATE: September 2019
FILE: 19033

E201



①



22 West 10th Street
Juneau, Alaska 99801
907.586.1070
ECC137
sensenyorbawall.com



Alaska Dept of Health & Social Services
JUNEAU PUBLIC HEALTH CENTER
ENTRY DOORS
Juneau, Alaska

VISIONS
Δ .
Δ .
Δ .
EET TITLE
SECOND FLOOR
PLAN - LOW
VOLTAGE
TE: September 2019
E: 19033

E202

