

Land Use Permit Application Supplemental Questionnaire for:
Use of Uplands and Non Marine Waters

To be completed to provide more detailed information about projects or activities requiring the use of state owned uplands and non marine waters. All site development details identified in this section must be represented graphically in the scaled drawings on Page 4 of the supplement.

Temporary Structures – 1) Describe all temporary improvements (including buildings, tent platforms, out-buildings, docks, floats, and floating facilities), including their dimensions and building materials. 2) Label improvements to be maintained on a year round basis as year round. **Note:** Seasonal improvements must be completely dismantled and removed or stored on or before the end of authorized terms of use.

None - using existing improved access 30 feet
wide x ~~90~~ 230.67 feet long.

Distance structures including pit privies will be located from the ordinary highwater mark of the nearest freshwater body (lake, stream, river, etc), or the mean high water mark of a saltwater body: _____

Harvest of Non-Timber Related Forest Products – Please list the type and quantity of each non-timber related forest product (berries, ferns, willow, mushrooms, birch bark, etc.) to be harvested for commercial use:

NA

Contact the DNR Division of Forestry to obtain authorizations for the harvest of small trees.

Motorized Equipment - List mechanized/motorized equipment to be used, including type, size, purpose, and number of each.

Logging shovel (1)
SUV - (many) - for transportation Pickup trucks, vans, cars
trailers pulled by the SUV or other Personal use vehicle.

Storage and Parking - If you plan to store items or park boats, vehicles and/or heavy equipment on the site, describe complete the following:

Describe and give dimensions of long term and short term parking and or storage areas.

No - just motoring across it

Is parking or storage planned to take place on filled tidelands. Yes | ~~No~~

Does storage involve structures or materials floating in a waterbody? Yes | ~~No~~ If yes, describe.

Storage and Parking (continued)

Number of disassembled tent frames _____

Number of tent platforms _____

List and describe items that are large and difficult to transport. Include dimensions: _____

NA

Will barrel(s) or an equivalent type of storage container be used? Yes | No ☒ If using something other than barrels for storage containers, describe the alternative container.

NA

Describe any measures you plan to take to minimize drips or spills from leaking vehicles or equipment. _____

NA -

use Manufactured installed fuel systems - not parking on site - only motoring through.

Water / Wastewater

Nothing on-site

Water Supply – Describe the water supply and proposed use. NA

Wastewater – Describe the wastewater type and quantity and proposed method of wastewater disposal: (for the marine environment, also describe the proposed gray and black water systems or out fall pipeline).

Nothing on site

Waste – Describe the types of waste that will be generated on-site, including solid waste, the source of the waste, and the method of waste disposal, i.e. pit privy, or self-contained system, or outfall line; indicate distance from the nearest waterbody.

Nothing - only driving through

Animal Use

Will there be any use of animals (horses, llamas, dogs, etc.)? Yes | No ☒

Will there be commercial use of the animals (horseback rides, packing, dog sled rides, etc.)? Yes | No ☒ If yes, please explain:

Not anticipated at this time.

Dismantle, Removal, Restoration Plan – Provide a plan for dismantling and removing temporary structures. Include method and timeline for total site restoration:

None – This is improved access through a dedicated and accepted Platteed public access.

The dedication of "real property" on the plat map shows this area is unique and distinct from Tract A.

SHORT TERM (PORTABLE) COMMERCIAL RECREATION CAMPS: Identify commercial recreation activity/activities for which short term (portable) camps will be established to accommodate employees and clients, and provide a general description of the location(s) (e.g. guide use area, game management sub-unit, river, stream, lake, etc.) where the recreational activity/activities and short term (portable) camp use will occur.

___ Big Game Guiding: (List up to 3 Guide Use Areas.) NA

___ Sportfishing (List river corridors, lakes, etc.)

___ Boating/Rafting/Kayaking: (List river corridors, lakes, etc.)

___ Other Recreation: (Type and general geographic description.)

- Identify any State of Alaska Refuge, Sanctuary and/or Critical Habitat Area where short term (portable) camps will be used.

Will activities include "day use" of state land managed under the Haines State Forest Management Plan? Yes ___ No ☒

Site Development Diagram

See attached
Map!

VICINITY MAP

Date Prepared:	Applicant's Name:
ALASKA DEPARTEMENT OF NATURAL RESOURCES DIV. OF MINING, LAND, WATER LAND USE PERMIT	
SITE DEVELOPMENT DIAGRAM	
Sec.(s) _____ T. _____ S., R. _____ E., _____ M	
SHEET	OF

LAS #

 = Area in ^{between} the dashed lines and solid line = 230.67 feet + 30 feet; this has been improved by another property owner. - It's installed. A level of improvement exists for motorized access.

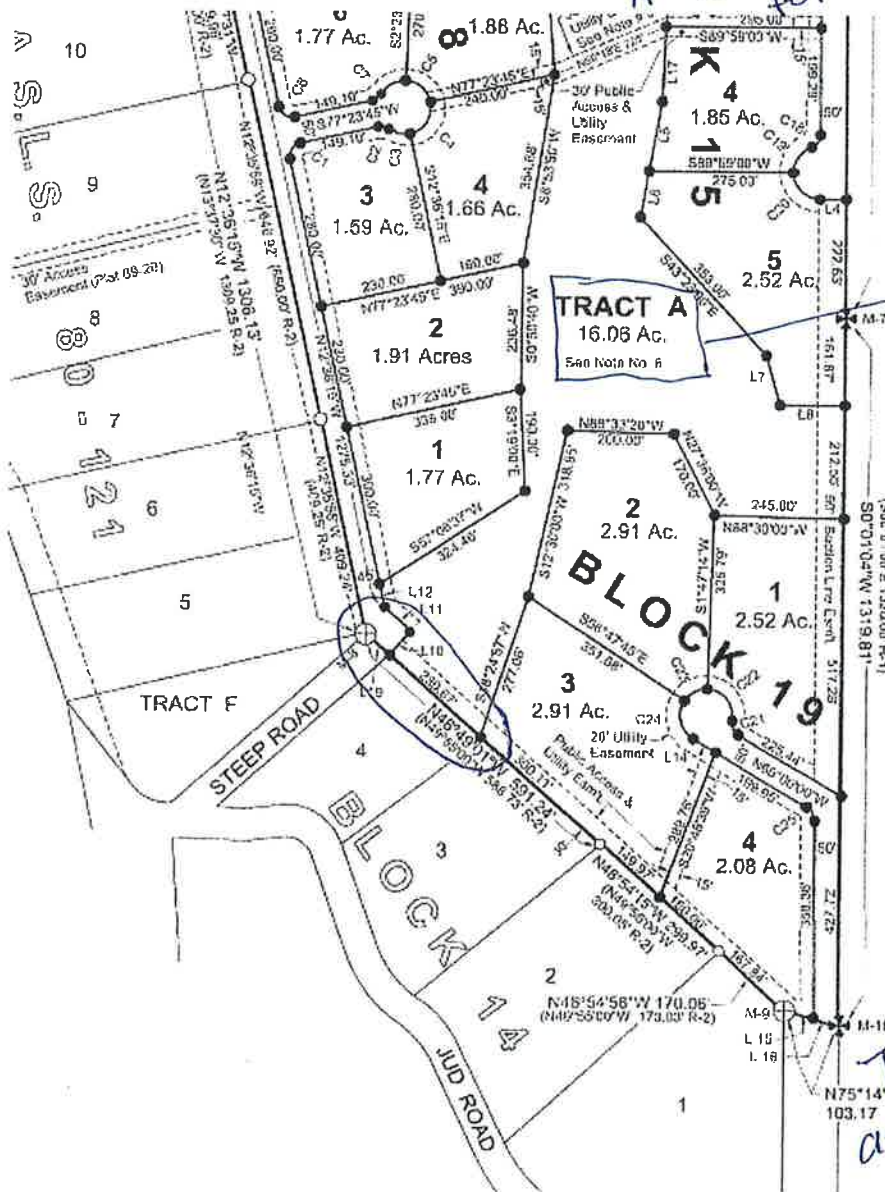

Note 6
 does not apply as this Platted Public access & Utility easement 'real property' was dedicated to the Public. A unique and distinct use assigned with no restrictions - noted on the Plat for this Specific Public Access & Utility easement. The Platting authority accepted this dedication.