

VICINITY MAP
USGS QUAD: CIRCLE (A-4, A-5, B-4, AND B-5)

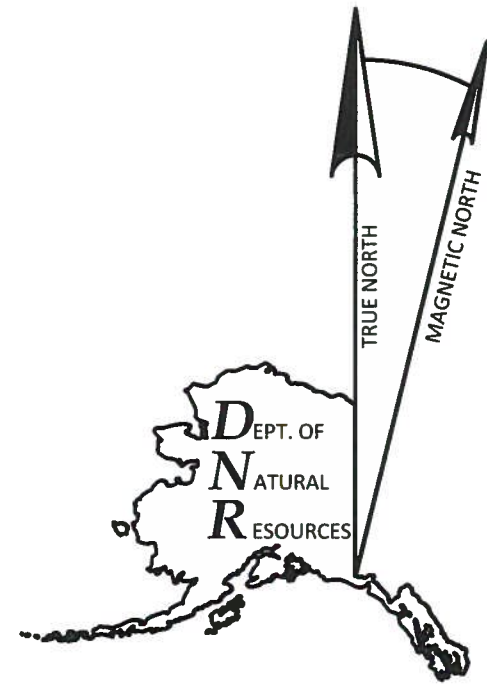
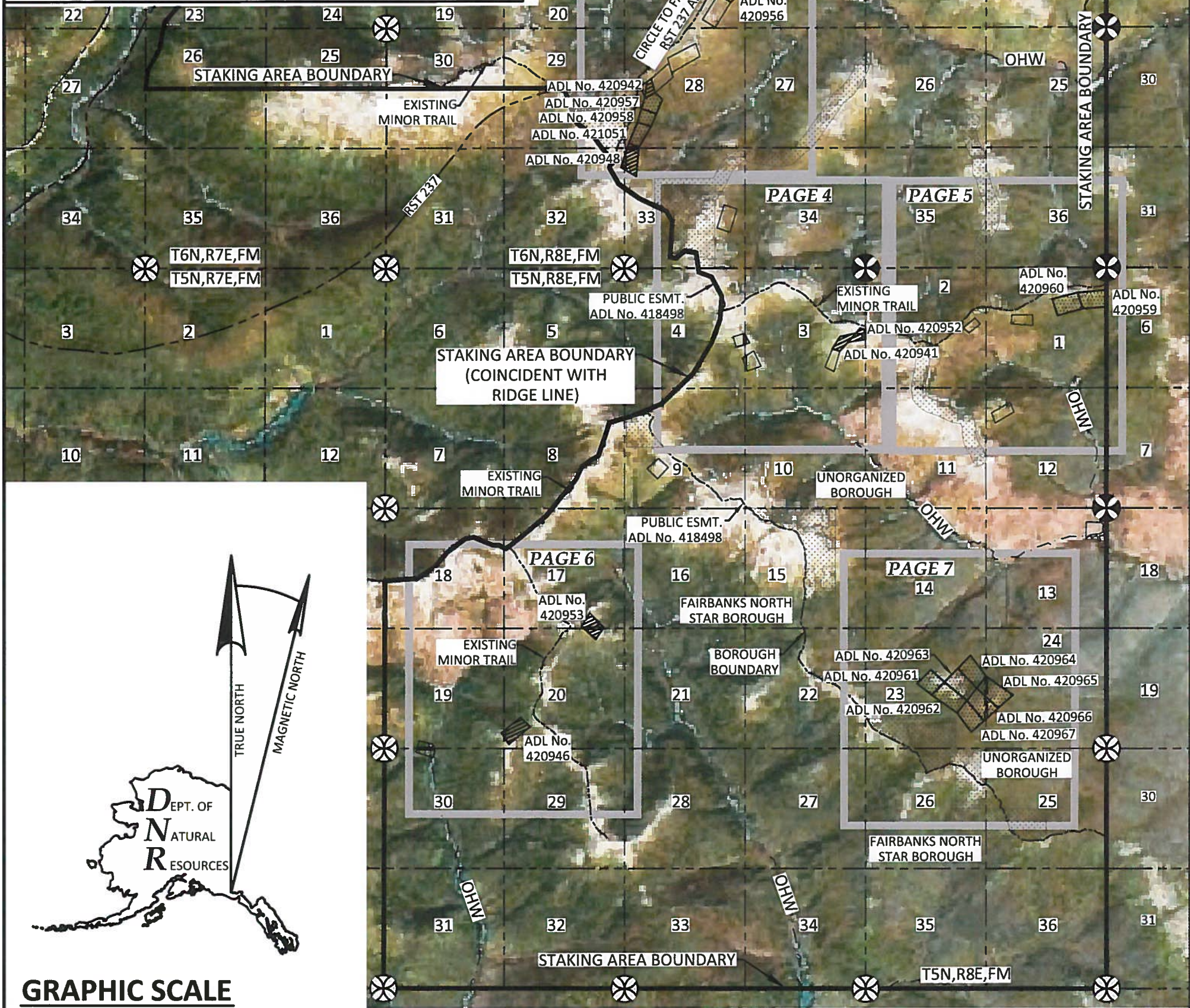

GRAPHIC SCALE

0 2500 5000 10000 15000 20000 FEET

0 1000 2500 5000 METERS

1 METER = 3.280833 U.S. SURVEY FEET, 1 U.S. ACRE = 0.4047 HECTARE

PLAN OF SURVEY ASLS No. 2019-02 MOUNT RYAN II RRCS LOCATED WITHIN TOWNSHIPS 5 & 6 NORTH, RANGE 8 EAST, FAIRBANKS MERIDIAN, ALASKA

LEGEND

- BLM MONUMENT TO BE RECOVERED
- BLM MONUMENT OF RECORD
- STAKED PARCEL
- PROPOSED ADMINISTRATIVE PARCEL
- RESERVED AREA
- EASEMENT
- SURVEYED - ASLS No. 2009-45, PLAT No. 2013-8 FRD
- OHW - ORDINARY HIGH WATER

SCALE: 1" = 5000'

DRAWN BY: KJB

DATE: 5/01/2019

PAGE: 1 OF 7

DEPARTMENT OF
NATURAL RESOURCES
DIVISION OF MINING,
LAND & WATER
550 WEST 7TH AVE., SUITE 650
ANCHORAGE ALASKA 99501
(907) 269-8523

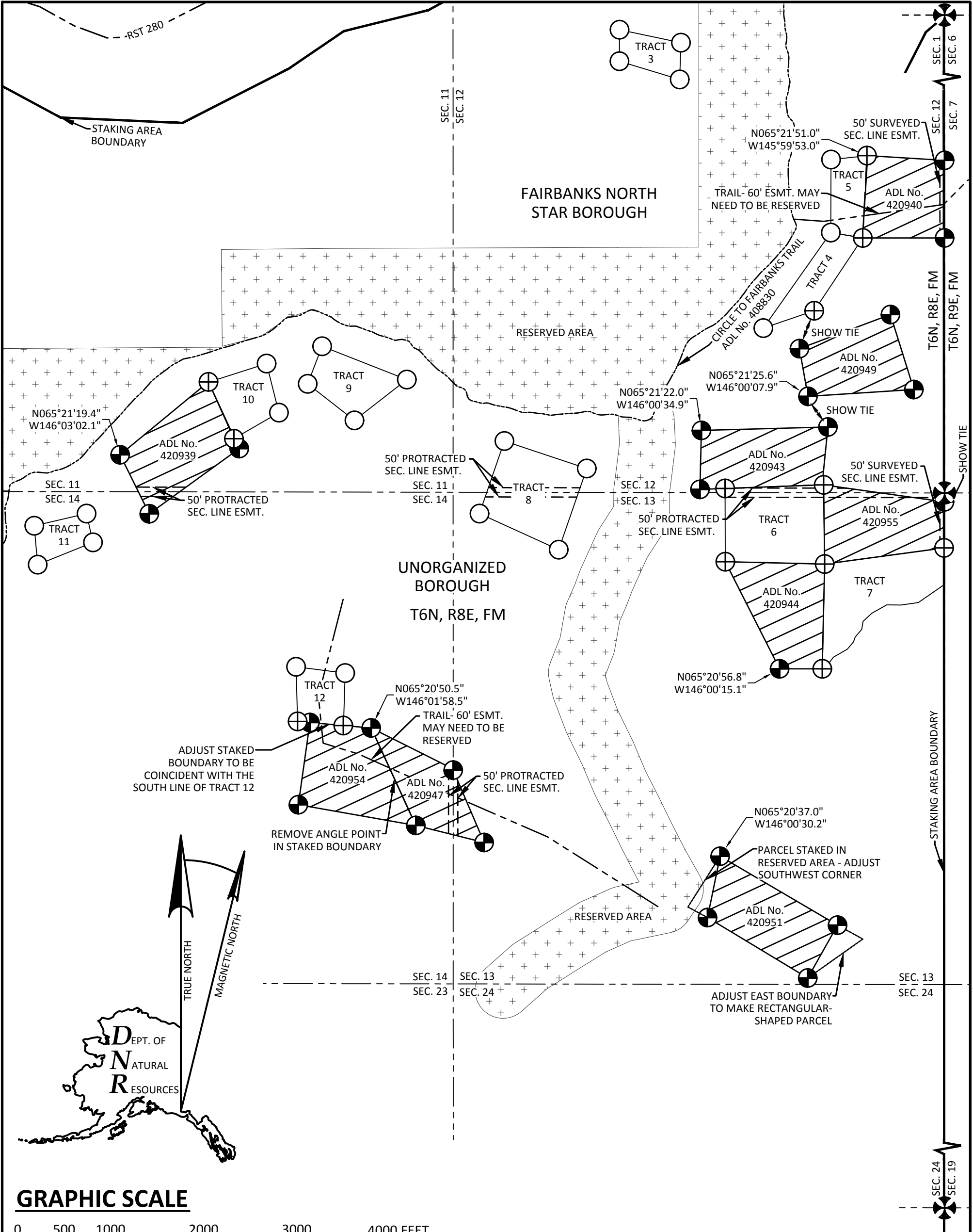

GRAPHIC SCALE

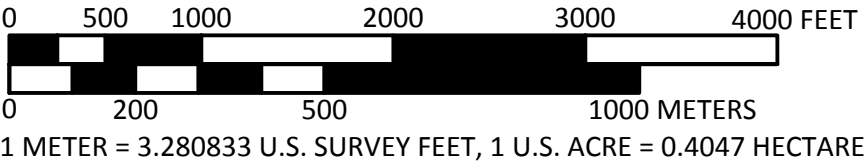

PLAN OF SURVEY
 ASLS No. 2019-02
 MOUNT RYAN II RRCS
 LOCATED WITHIN
 TOWNSHIPS 5 & 6 NORTH,
 RANGE 8 EAST,
 FAIRBANKS MERIDIAN, ALASKA

LEGEND

- BLM MONUMENT TO BE RECOVERED
- PRIMARY MONUMENT TO BE SET
- PRIMARY MONUMENT TO BE RECOVERED
- PRIMARY MONUMENT OF RECORD
- STAKED PARCEL
- RESERVED AREA
- SURVEYED - ASLS No. 2009-45, PLAT No. 2013-8 FRD
- EASEMENT

SCALE: 1" = 1000'

DRAWN BY: KJB

DATE: 5/01/2019

PAGE: 2 OF 7

DEPARTMENT OF
 NATURAL RESOURCES
 DIVISION OF MINING,
 LAND & WATER
 550 WEST 7TH AVE., SUITE 650
 ANCHORAGE ALASKA 99501
 (907) 269-8523

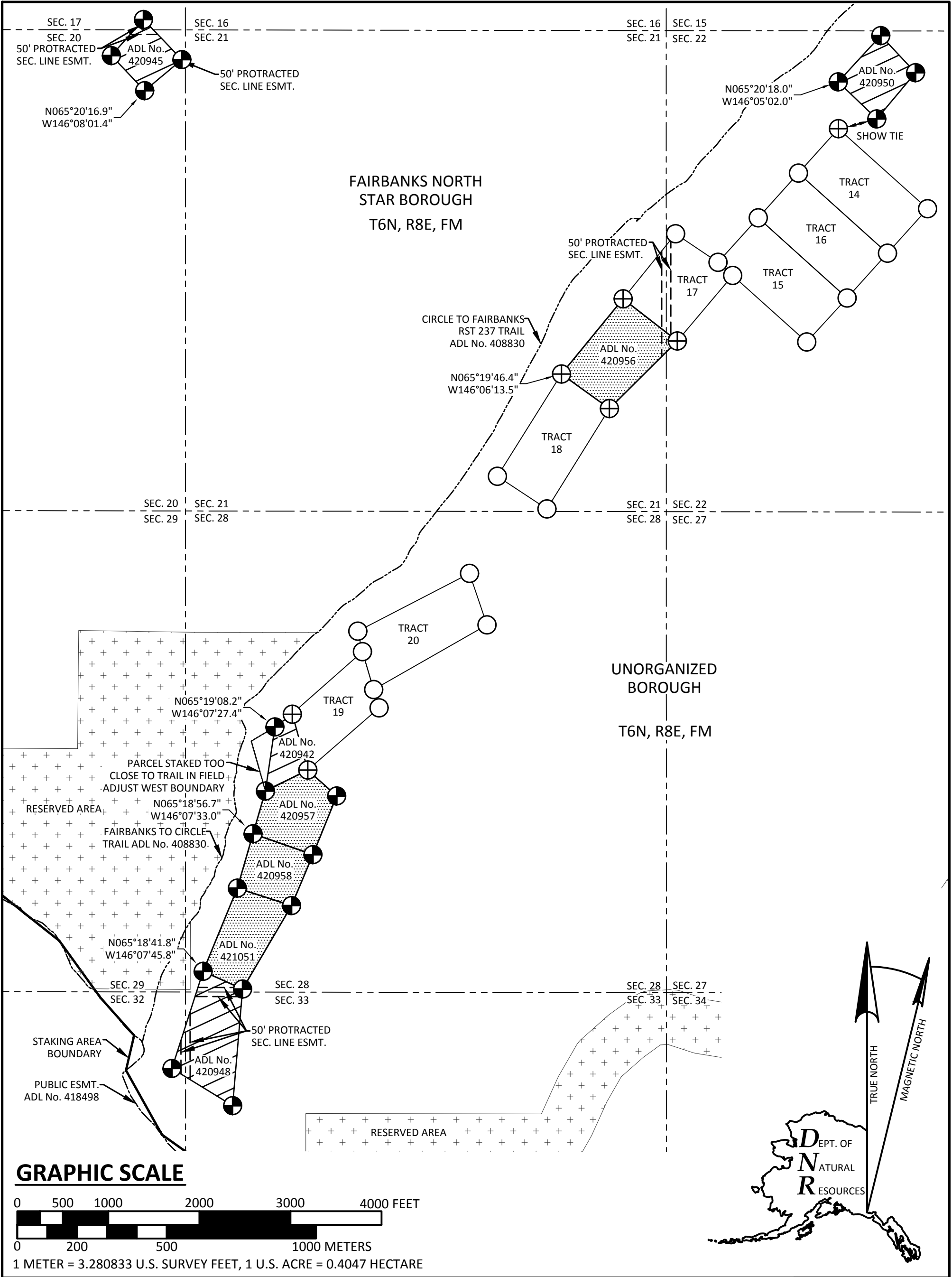

PLAN OF SURVEY
ASLS No. 2019-02
MOUNT RYAN II RRCS
LOCATED WITHIN
TOWNSHIPS 5 & 6 NORTH,
RANGE 8 EAST,
FAIRBANKS MERIDIAN, ALASKA

LEGEND	
	PRIMARY MONUMENT TO BE SET
	PRIMARY MONUMENT TO BE RECOVERED
	PRIMARY MONUMENT OF RECORD
	STAKED PARCEL
	PROPOSED ADMINISTRATIVE PARCEL
	RESERVED AREA
	SURVEYED - ASLS No. 2009-45, PLAT No. 2013-8 FRD
	EASEMENT

SCALE: 1" = 1000'
DRAWN BY: KJB
DATE: 5/01/2019
PAGE: 3 OF 7
DEPARTMENT OF NATURAL RESOURCES DIVISION OF MINING, LAND & WATER 550 WEST 7TH AVE., SUITE 650 ANCHORAGE ALASKA 99501 (907) 269-8523

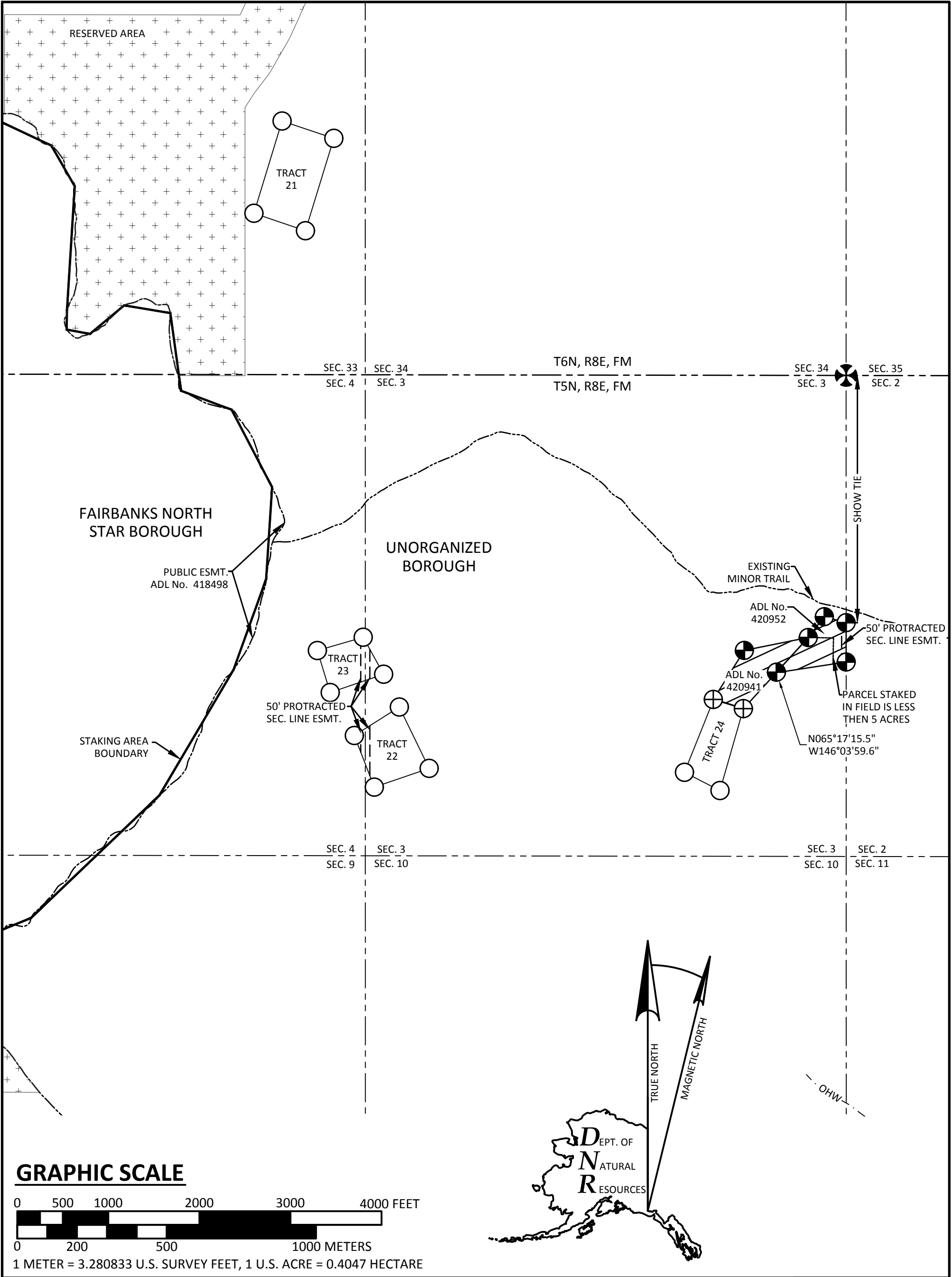

GRAPHIC SCALE

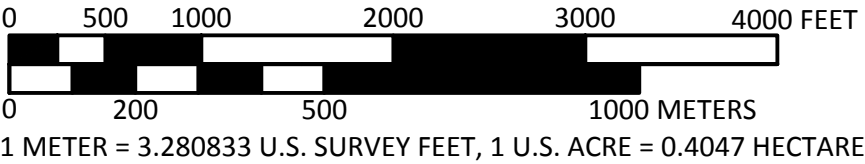

PLAN OF SURVEY
ASLS No. 2019-02
MOUNT RYAN II RRCS
LOCATED WITHIN
TOWNSHIPS 5 & 6 NORTH,
RANGE 8 EAST,
FAIRBANKS MERIDIAN, ALASKA

LEGEND

- BLM MONUMENT TO BE RECOVERED
- PRIMARY MONUMENT TO BE SET
- PRIMARY MONUMENT TO BE RECOVERED
- PRIMARY MONUMENT OF RECORD
- RESERVED AREA
- STAKED PARCEL
- SURVEYED - ASLS No. 2009-45, PLAT No. 2013-8 FRD
- ORDINARY HIGH WATER

SCALE: 1" = 1000'
DRAWN BY: KJB
DATE: 5/01/2019
PAGE: 4 OF 7
DEPARTMENT OF
NATURAL RESOURCES
DIVISION OF MINING,
LAND & WATER
550 WEST 7TH AVE., SUITE 650
ANCHORAGE ALASKA 99501
(907) 269-8523

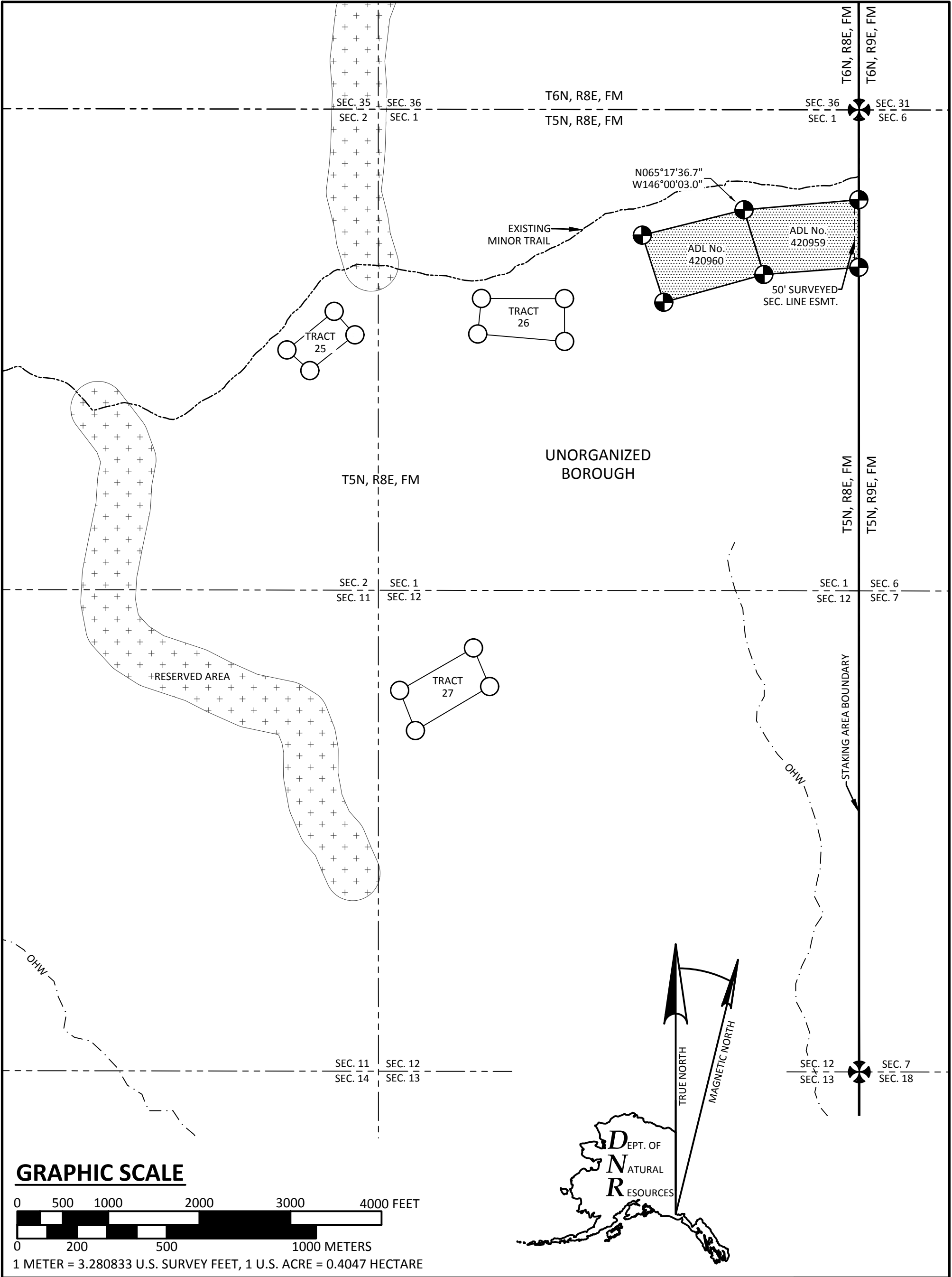

GRAPHIC SCALE

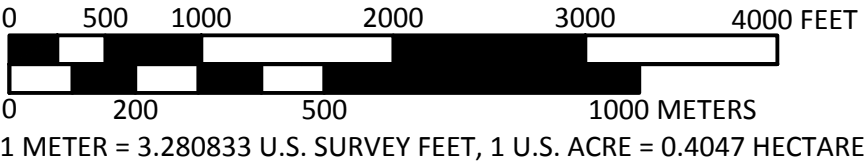

PLAN OF SURVEY
ASLS No. 2019-02
MOUNT RYAN II RRCS
LOCATED WITHIN
TOWNSHIPS 5 & 6 NORTH,
RANGE 8 EAST,
FAIRBANKS MERIDIAN, ALASKA

LEGEND

- BLM MONUMENT TO BE RECOVERED
- PRIMARY MONUMENT TO BE SET
- PRIMARY MONUMENT OF RECORD
- RESERVED AREA
- PROPOSED ADMINISTRATIVE PARCEL
- ORDINARY HIGH WATER
- SURVEYED - ASLS No. 2009-45, PLAT No. 2013-8 FRD
- EASEMENT

SCALE: 1" = 1000'

DRAWN BY: KJB

DATE: 5/01/2019

PAGE: 5 OF 7

DEPARTMENT OF
NATURAL RESOURCES
DIVISION OF MINING,
LAND & WATER
550 WEST 7TH AVE., SUITE 650
ANCHORAGE ALASKA 99501
(907) 269-8523

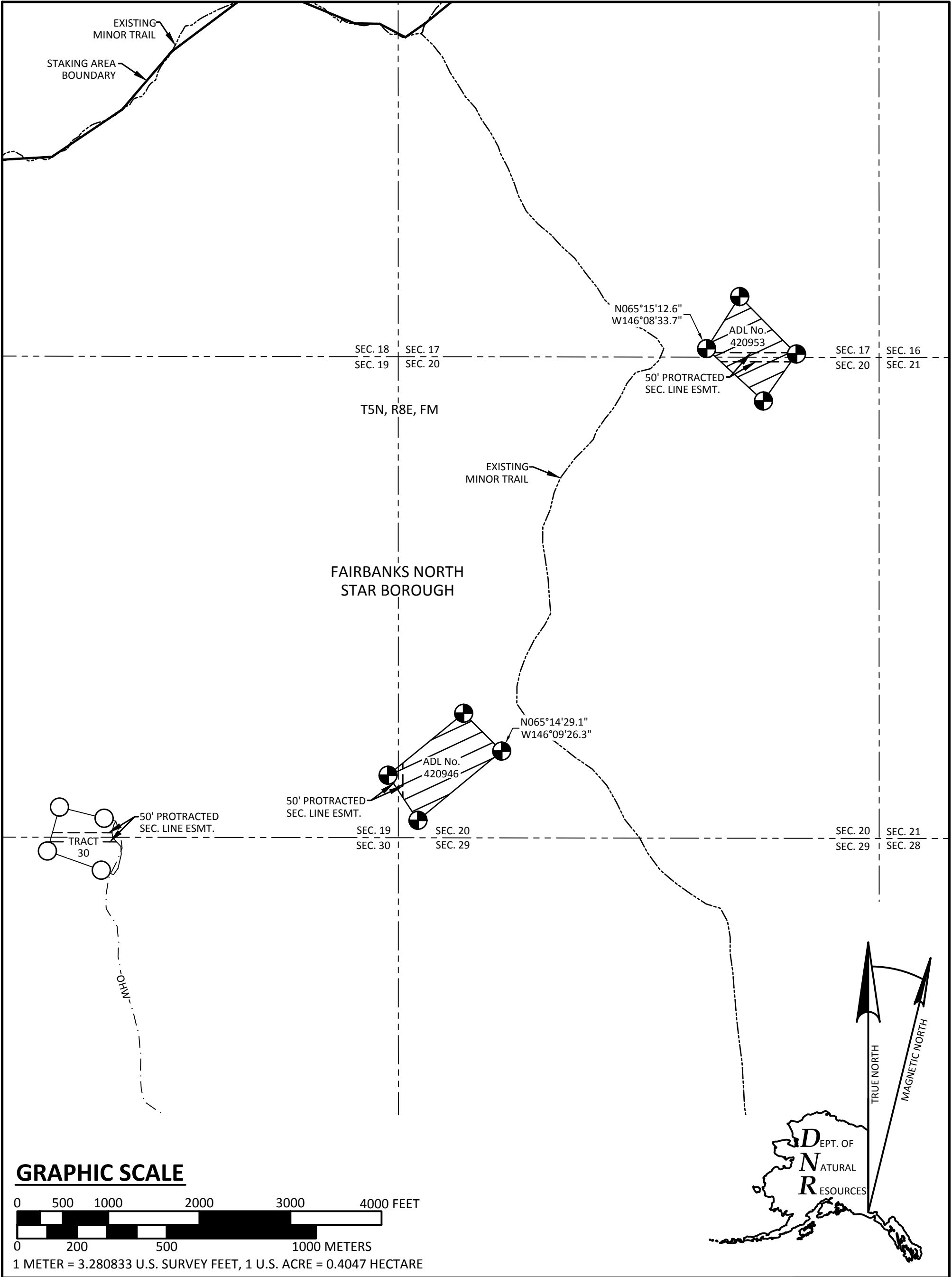

PLAN OF SURVEY
ASLS No. 2019-02
MOUNT RYAN II RRCS
LOCATED WITHIN
TOWNSHIPS 5 & 6 NORTH,
RANGE 8 EAST,
FAIRBANKS MERIDIAN, ALASKA

- LEGEND**
- PRIMARY MONUMENT TO BE SET
 - PRIMARY MONUMENT OF RECORD
 - STAKED PARCEL
 - ORDINARY HIGH WATER
 - SURVEYED - ASLS No. 2009-45, PLAT No. 2013-8 FRD
 - EASEMENT

SCALE: 1" = 1000'

DRAWN BY: KJB

DATE: 5/01/2019

PAGE: 6 OF 7



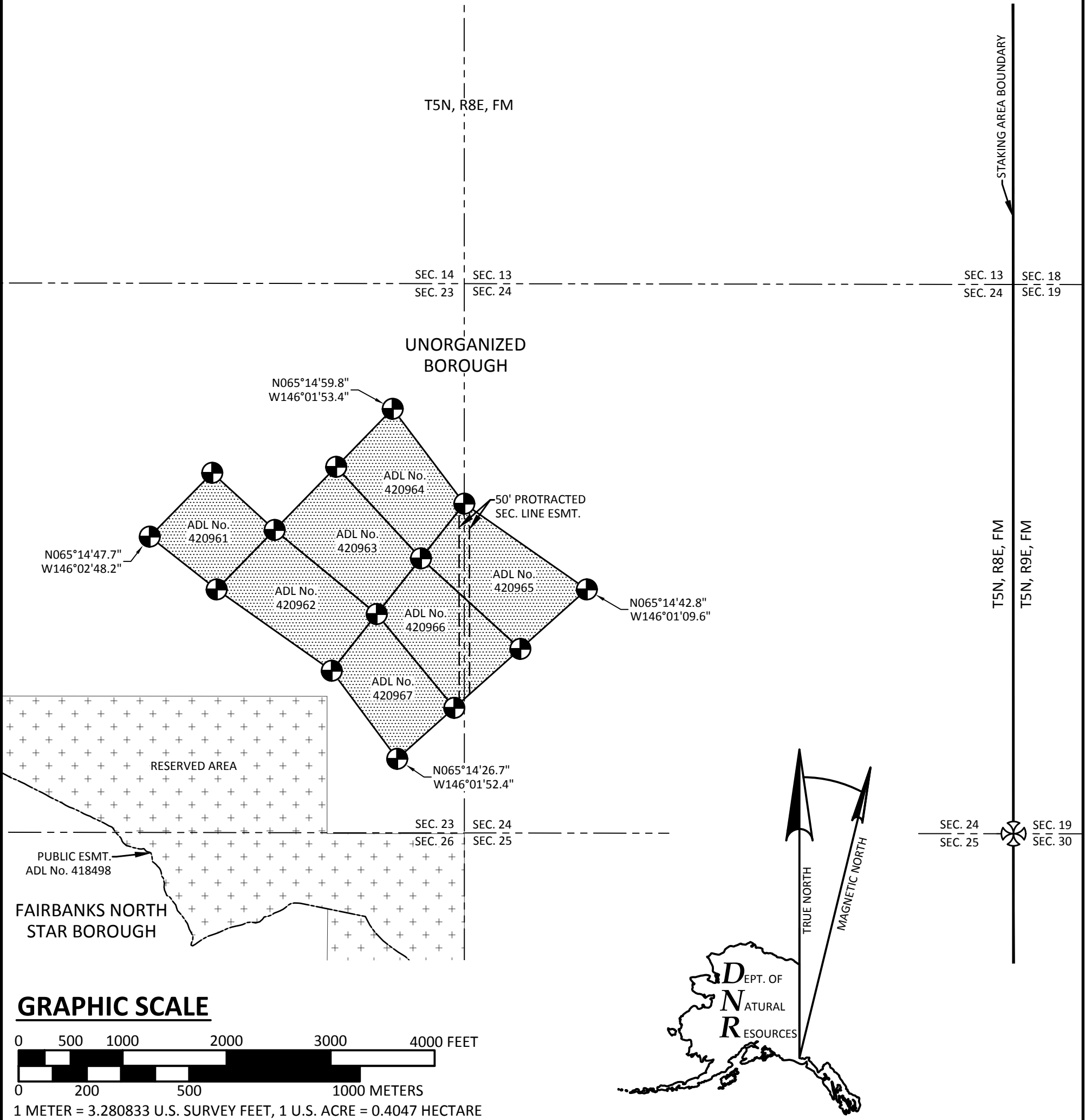

DEPARTMENT OF
NATURAL RESOURCES
DIVISION OF MINING,
LAND & WATER
550 WEST 7TH AVE., SUITE 650
ANCHORAGE ALASKA 99501
(907) 269-8523

NOTES:

1. 17 APPLICANT-STAKED PARCELS SHALL BE CREATED BY THIS SURVEY AS PREVIOUSLY MARKED BY STAKERS. STAKED PARCELS HAVE ADL NUMBERS 420939 THROUGH 420955.
2. 13 ADMINISTRATIVE PARCELS SHALL BE CREATED BY THIS SURVEY. AREAS SHOWN FOR ADMINISTRATIVE PARCELS ARE RECOMMENDATIONS BASED ON AVAILABLE MAPS AND AERIAL IMAGERY. ADMINISTRATIVE PARCELS HAVE ADL NUMBERS 421051 AND 420456 THROUGH 420467. IT IS THE RESPONSIBILITY OF THE SURVEYOR TO IDENTIFY SUITABLE LAND IN THE FIELD AND CREATE ADMINISTRATIVE PARCELS THAT HAVE GOOD BUILDING SITES, SUFFICIENT ACCESS, AND ARE HIGHLY DESIRABLE FOR PURCHASE.
3. SURVEY MONUMENTS SHOWN ARE BASED ON STAKED PARCEL DESCRIPTIONS AND AERIAL DATA ASSUMED TO BE CORRECT IN THE OFFICE. MONUMENTATION MAY CHANGE BASED ON FIELD LOCATIONS OF STAKED PARCELS AND SUITABLE AREAS FOR ADMINISTRATIVE PARCELS.
4. GEODETIC COORDINATES SHOWN ON THE PLAN OF SURVEY ARE IN NAD83, ROUNDED TO THE NEAREST TENTH OF A SECOND. COORDINATES ARE LISTED TO AID THE SURVEYOR IN NAVIGATION TO PARCELS IN THE FIELD. THESE COORDINATES ARE NOT INTENDED TO BE USED FOR THE BOUNDARY SURVEY.

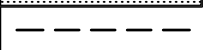

PLAN OF SURVEY
ASLS No. 2019-02
MOUNT RYAN II RRCS
LOCATED WITHIN
TOWNSHIPS 5 & 6 NORTH,
RANGE 8 EAST,
FAIRBANKS MERIDIAN, ALASKA



LEGEND

BLM MONUMENT OF RECORD

PRIMARY MONUMENT TO BE SET

PROPOSED ADMINISTRATIVE PARCEL

EASEMENT

SCALE: 1" = 1000'

DRAWN BY: KJB

DATE: 5/01/2019

PAGE: 7 OF 7

DEPARTMENT OF
NATURAL RESOURCES
DIVISION OF MINING,
LAND & WATER
550 WEST 7TH AVE., SUITE 650
ANCHORAGE ALASKA 99501
(907) 269-8523