

**LEGISLATIVE AFFAIRS AGENCY  
RFP NUMBER 625  
AMENDMENT NUMBER 3**



***RETURN THIS AMENDMENT TO THE ISSUING OFFICE AT:***

Legislative Affairs Agency  
State Capitol  
120 4<sup>th</sup> Street, Room 3  
Juneau, AK 99801-1182  
Attn: Tina Strong

**DATE AMENDMENT ISSUED: March 4, 2019**

**RFP TITLE: Terry Miller Legislative Office Building Windows and Exterior Renovation**

**RFP OPENING DATE & TIME: March 11, 2019**

The following is additional information, changes, or additions to the RFP:

1. Attached to this Amendment No. 3 you will find interior window lead paint test results and interior window asbestos sampling results. The results indicate that there is not lead paint or asbestos on the interior.
2. Paragraph 3.18 (Insurance) of Section Three (Scope of Work and Products) of the RFP is amended to now include the following:
  - iv. Builder's Risk Insurance: Coverage shall be on an "All Risk" completed value basis including "earthquake and flood" and protect the interests of the AGENCY, the CONTRACTOR and his Subcontractors. Coverage shall include all materials, supplies, and equipment that are intended for specific installation in the Project while such materials, supplies, and equipment are located at the Project site, in transit from port of arrival to job site, and while temporarily located away from the Project site.

In addition to providing the above coverage the CONTRACTOR shall ensure that Subcontractors provide insurance coverage as noted in clauses i., ii., and iii. of this paragraph 3.18 (Insurance). Builders Risk Insurance will only be required of Subcontractors if so stated in the Supplementary Conditions.

**LEGISLATIVE AFFAIRS AGENCY**  
**RFP NUMBER 625**  
**AMENDMENT NUMBER 3**

3. All other terms and conditions of Request for Proposals 625, as subsequently amended, will remain as written.

**In order for your bid to be considered responsive, a signed copy of this amendment, in addition to your bid, must be received by the issuing office prior to the opening date and time.**

Tina Strong  
Supply Officer  
PHONE: (907) 465-6705  
FAX: (907) 465-2918  
TTY: (907) 465-4980

\_\_\_\_\_  
NAME OF COMPANY

\_\_\_\_\_  
AUTHORIZED SIGNATURE

\_\_\_\_\_  
TITLE

\_\_\_\_\_  
PRINTED SIGNATURE

\_\_\_\_\_  
DATE



4 March 2019

Wayne Jensen  
Jensen Yorba Lott Architects  
522 W 10<sup>th</sup> Street  
Juneau, AK. 99801

Re: Hazardous materials sampling results from Capital School/TMLOB in Juneau, AK

Dear Wayne,

On February 26, 2019, I collected samples of gypsum wallboard and associated taping mud and paints at the Capital School/Terry Miller Legislative Office Building in Juneau, Alaska in preparation for a window renovation project. Sampling was limited to interior materials that are anticipated to be disturbed during the renovation project. Exterior materials were tested as part of a previous sampling effort in August 2017.

#### ASBESTOS

Nine samples of interior gypsum wallboard and taping mud were collected for analysis for asbestos content by polarized light microscopy and were submitted to Med-Tox Northwest, a NVLAP-certified laboratory located in Auburn, WA. None of the samples contained asbestos.

#### LEAD PAINT

A composite sample of paint on and around windows was collected for analysis for lead content by flame atomic absorption (Method SW846 3050B/7000B) and were submitted to Med-Tox Northwest, a NVLAP-certified laboratory located in Auburn, WA. The paint type and color on the windows, frames, sills, and wallboard were visually identical. There was no measurable lead in the sample.

#### RESULTS FROM AUGUST 2017 EXTERIOR SAMPLING

Exterior caulk and textured paint were sampled in 2017. No asbestos was detected in the samples. Three colors of exterior paint were sampled in 2017, including primer layers. There was no measurable lead in the samples.

Regards,

Sigrid Dahlberg, P.E.  
Principal Engineer  
AHERA Project Designer No. 170337  
AHERA Building Inspector No. 170288  
EPA Lead Renovator R-I-42872-16-10239

# TMLOR INTERIOR WINDOW SAMPLING

## 26 FEB 2019

### INTERIOR WALL SAMPLE LOG

CARINT-1	1 <sup>st</sup> Floor, S wall Rm 112
2	" W wall Rm 117
3	" N wall Rm 121B
4	2 <sup>nd</sup> Floor, S wall Rm 221
5	" Kitchen 230
6	" Workout Rm 201
7	3 <sup>rd</sup> Floor, N Entry 306A
8	" S wall, Rm 329
9	" E stairwell 319

PAINT:  
COMPOSITE

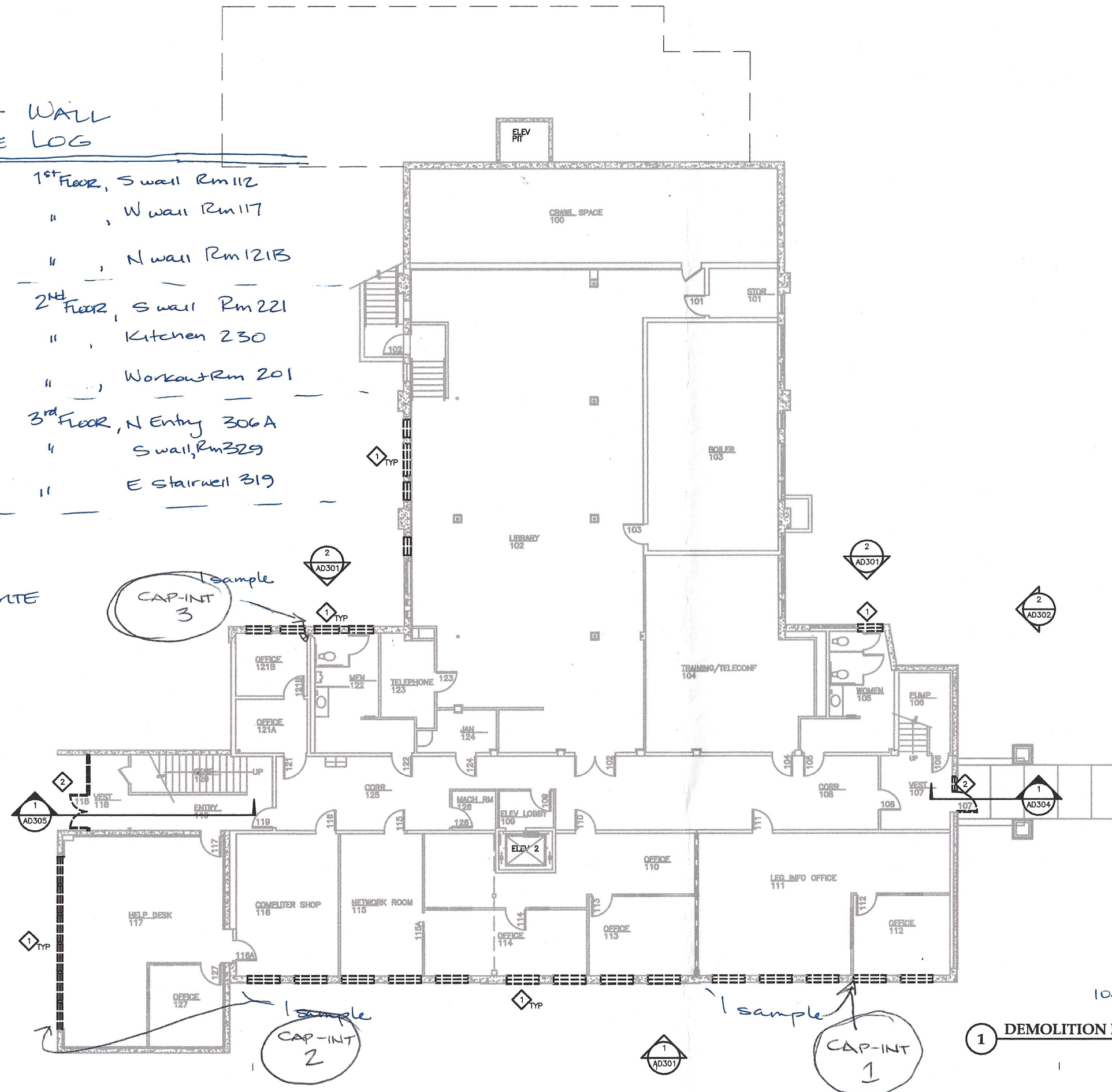

### DEMOLITION NOTES:

- 1 REMOVE WINDOWS & TRIM
- 2 REMOVE AL STOREFRONT & DOORS
- 3 REMOVE CURTAIN WALL
- 4 REMOVE HM DOOR & FRAME
- 5 REMOVE AND SALVAGE LETTERS AND DELIVER TO OWNER
- 6 EXISTING METAL SIDING TO REMAIN
- 7 EXISTING DOOR & FRAME TO REMAIN
- 8 NOT USED
- 9 REMOVE METAL COPING AND FLASHING COORDINATE WITH BUILDING SECURITY WHEN REMOVING COPING MOUNTED SECURITY CAMERAS
- 10 EXISTING LOUVERS TO REMAIN
- 11 RELOCATE ELECTRICAL CONDUIT & ENTRY ± 9" BELOW WINDOW SILL. REMOVE WIRING AND REPLACE TO MATCH EXISTING SECURITY CAMERA REMOVE & RELOCATE ONLY AS REQUIRED TO ACCOMPLISH OTHER WORK COORDINATE WITH BUILDING SECURITY
- 12 REMOVE EXISTING SURFACE MOUNTED ELECTRICAL LIGHT, EXTEND BOX & WIRING FOR NEW LIGHT
- 13 EXISTING SURFACE MOUNTED ELECTRICAL BOX AND CONDUIT TO REMAIN
- 14 EXISTING MECHANICAL UNIT AND SURFACE MOUNTED ELECTRICAL TO REMAIN
- 15 REMOVE EXISTING WINDOW MOUNTED AIR CONDITIONING UNIT AND SALVAGE FOR REINSTALLATION
- 16 EXTEND EXISTING FIRE SPRINKLER HEAD TO MATCH NEW FINISH
- 17 EXISTING MECHANICAL PIPING TO REMAIN
- 18 EXISTING HOSE BIB TO REMAIN
- 19 REMOVE EXISTING CHAIN LINK FENCE
- 20 EXISTING GLASS BLOCK WINDOW TO REMAIN
- 21 EXISTING ELECTRICAL CONDUIT TO REMAIN
- 22 REMOVE EXISTING VENT CAP AND SALVAGE FOR REINSTALLATION
- 23 REMOVE EXISTING WOOD RAIL
- 24 REMOVE EXISTING ABANDONED SURFACE MOUNTED MECHANICAL PIPING & ASSOCIATED EQUIPMENT
- 25 REMOVE EXISTING ABANDONED SURFACE MOUNTED ELECTRICAL CONDUIT & ASSOCIATED EQUIPMENT
- 26 EXISTING COPING TO REMAIN
- 27 SURFACE MOUNTED EQUIPMENT TO REMAIN

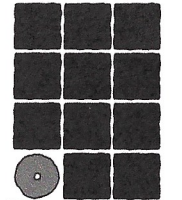

**Jensen  
Yorba  
Lott  
Inc.**

522 West 10th Street  
Juneau, Alaska 99801  
phone 907-586-1070  
fax 907-586-3959  
jensenyorbalott.com



State of Alaska Legislative Affairs Agency  
**TERRY MILLER LEGISLATIVE  
OFFICE BUILDING  
WINDOWS AND  
EXTERIOR RENOVATION**  
Juneau, Alaska

REVISIONS



SHEET TITLE  
**DEMOLITION  
FIRST FLOOR  
PLAN**

DATE: January, 2019  
FILE: 12026

**AD201**

104 LF windows - 2 samples  
**1 DEMOLITION FIRST FLOOR PLAN**  
SCALE: 0 4' 8' 16'



INT. SAMPLING 2019

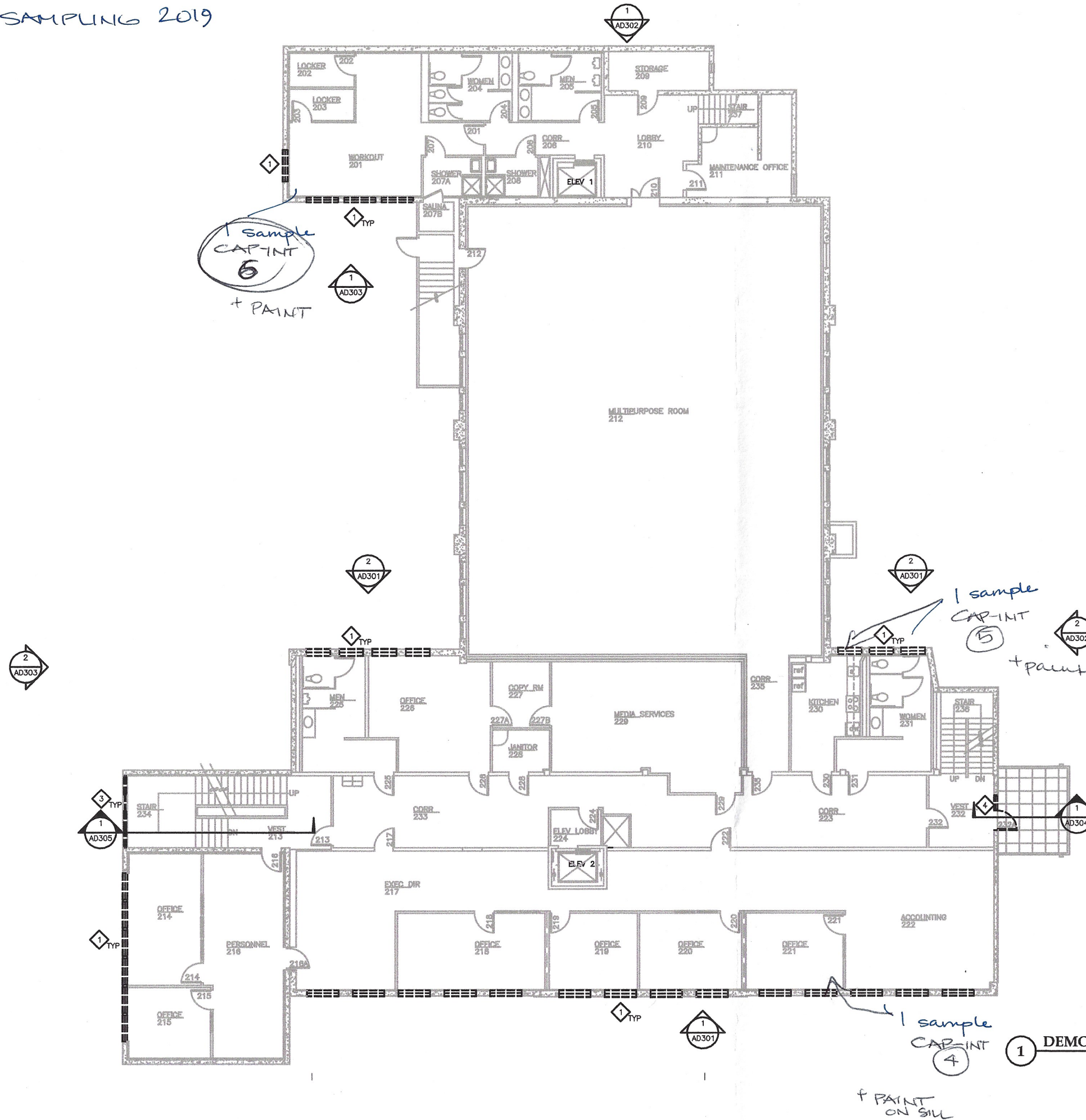

# DEMOLITION NOTES:

- 1 REMOVE WINDOWS & TRIM
- 2 REMOVE AL STOREFRONT & DOORS
- 3 REMOVE CURTAIN WALL
- 4 REMOVE HM DOOR & FRAME
- 5 REMOVE AND SALVAGE LETTERS AND DELIVER TO OWNER
- 6 EXISTING METAL SIDING TO REMAIN
- 7 EXISTING DOOR & FRAME TO REAMIN
- 8 NOT USED
- 9 REMOVE METAL COPING AND FLASHING COORDINATE WITH BUILDING SECURITY WHEN REMOVING COPING MOUNTED SECURITY CAMERAS
- 10 EXISTING LOUVERS TO REMAIN
- 11 RELOCATE ELECTRICAL CONDUIT & ENTRY ± 9" BELOW WINDOW SILL . REMOVE WIRING AND REPLACE TO MATCH
- 12 EXISTING SECURITY CAMERA REMOVE & RELOCATE ONLY AS REQUIRED TO ACCOMPLISH OTHER WORK CORRORDINATE WITH BUILDING SECURITY
- 13 REMOVE EXISTING SURFACE MOUNTED ELECTRICAL LIGHT, EXTEND BOX & WIRING FOR NEW LIGHT
- 14 EXISTING SURFACE MOUNTED ELECTRICAL BOX AND CONDUIT TO REMAIN
- 15 EXISTING MECHANICAL UNIT AND SURFACE MOUNTED ELECTRICAL TO REMAIN
- 16 REMOVE EXISTING WINDOW MOUNTED AIR CONDITIONING UNIT AND SALVAGE FOR REINSTALLATION
- 17 EXTEND EXISTING FIRE SPRINKLER HEAD TO MATCH NEW FINISH
- 18 EXISTING MECHANICAL PIPING TO REMAIN
- 19 EXISTING HOSE BIB TO REMAIN
- 20 REMOVE EXISTING CHAIN LINK FENCE
- 21 EXISTING GLASS BLOCK WINDOW TO REMAIN
- 22 EXISTING ELECTRICAL CONDUIT TO REMAIN
- 23 REMOVE EXISTING VENT CAP AND SALVAGE FOR REINSTALLATION
- 24 REMOVE EXISTING WOOD RAIL
- 25 REMOVE EXISTING ABANDONED SURFACE MOUNTED MECHANICAL PIPING & ASSOCIATED EQUIPMENT
- 26 REMOVE EXISTING ABANDONED SURFACE MOUNTED ELECTRICAL CONDUIT & ASSOCIATED EQUIPMENT
- 27 EXISTING COPING TO REMAIN
- 28 SURFACE MOUNTED EQUIPMENT TO REMAIN

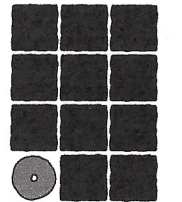

**Jensen  
Yorba  
Lott  
Inc.**

522 West 10th Street  
Juneau, Alaska 99801  
phone 907-586-1070  
fax 907-586-3959  
jensenyorbalott.com



State of Alaska Legislative Affairs Agency  
**TERRY MILLER LEGISLATIVE  
OFFICE BUILDING  
WINDOWS AND  
EXTERIOR RENOVATION**  
Juneau, Alaska

## REVISIONS



SHEET TITLE  
**DEMOLITION  
SECOND FLOOR  
PLAN**

DATE: January, 2019  
FILE: 12026

**AD202**

1 DEMOLITION SECOND FLOOR PLAN

SCALE 0 4' 8' 16'





INT. SAMPLING 2019

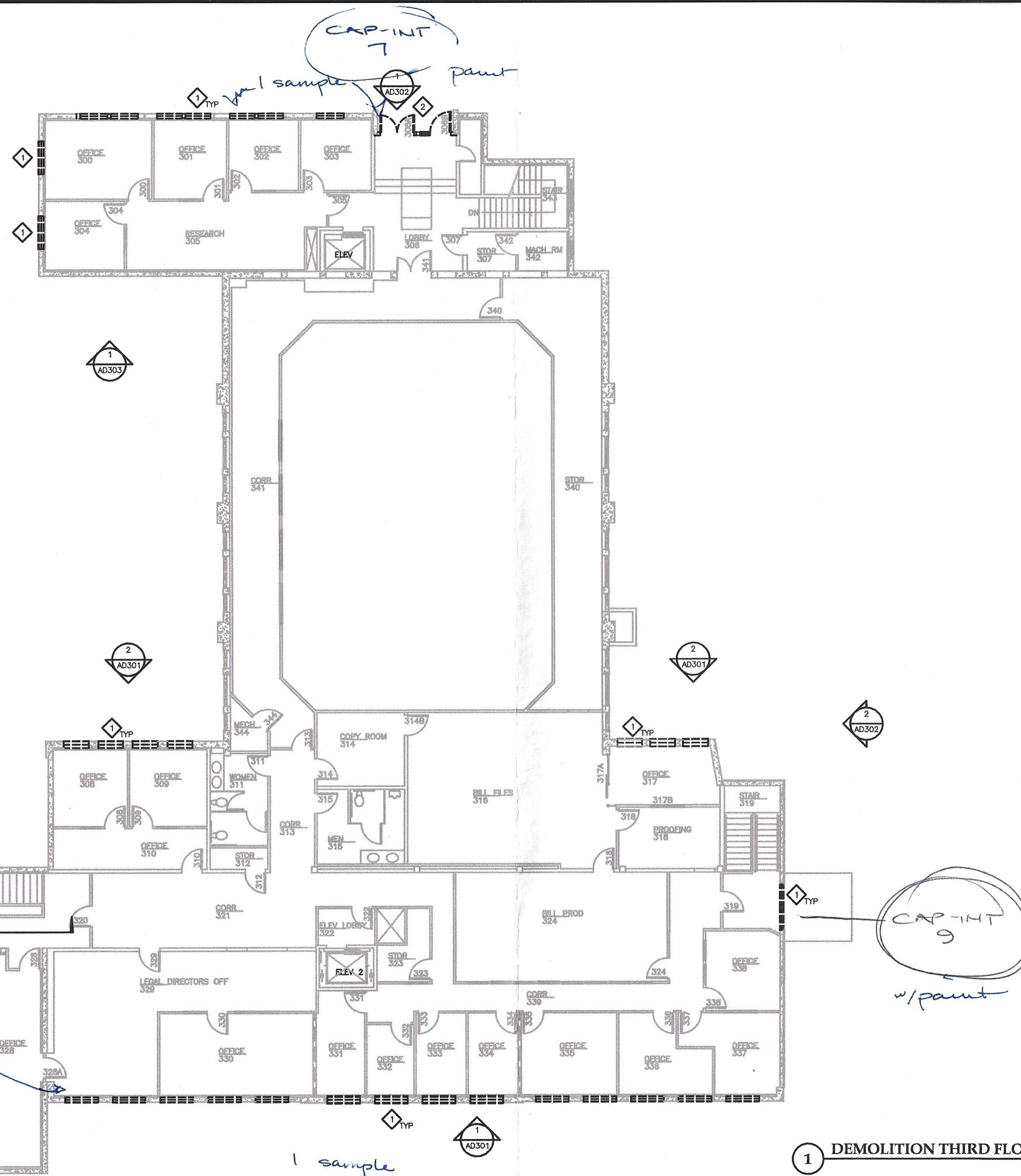

# DEMOLITION NOTES:

- 1 REMOVE WINDOWS & TRIM
- 2 REMOVE AL STOREFRONT & DOORS
- 3 REMOVE CURTAIN WALL
- 4 REMOVE HM DOOR & FRAME
- 5 REMOVE AND SALVAGE LETTERS AND DELIVER TO OWNER
- 6 EXISTING METAL SIDING TO REMAIN
- 7 EXISTING DOOR & FRAME TO REMAIN
- 8 NOT USED
- 9 REMOVE METAL COPING AND FLASHING COORDINATE WITH BUILDING SECURITY WHEN REMOVING COPING MOUNTED SECURITY CAMERAS
- 10 EXISTING LOUVERS TO REMAIN
- 11 RELOCATE ELECTRICAL CONDUIT & ENTRY ± 9" BELOW WINDOW SILL, REMOVE WIRING AND REPLACE TO MATCH
- 12 EXISTING SECURITY CAMERA REMOVE & RELOCATE ONLY AS REQUIRED TO ACCOMPLISH OTHER WORK COORDINATE WITH BUILDING SECURITY
- 13 REMOVE EXISTING SURFACE MOUNTED ELECTRICAL LIGHT, EXTEND BOX & WIRING FOR NEW LIGHT
- 14 EXISTING SURFACE MOUNTED ELECTRICAL BOX AND CONDUIT TO REMAIN
- 15 EXISTING MECHANICAL UNIT AND SURFACE MOUNTED ELECTRICAL TO REMAIN
- 16 REMOVE EXISTING WINDOW MOUNTED AIR CONDITIONING UNIT AND SALVAGE FOR REINSTALLATION
- 17 EXTEND EXISTING FIRE SPRINKLER HEAD TO MATCH NEW FINISH
- 18 EXISTING MECHANICAL PIPING TO REMAIN
- 19 EXISTING HOSE BIB TO REMAIN
- 20 REMOVE EXISTING CHAIN LINK FENCE
- 21 EXISTING GLASS BLOCK WINDOW TO REMAIN
- 22 EXISTING ELECTRICAL CONDUIT TO REMAIN
- 23 REMOVE EXISTING VENT CAP AND SALVAGE FOR REINSTALLATION
- 24 REMOVE EXISTING WOOD RAIL
- 25 REMOVE EXISTING ABANDONED SURFACE MOUNTED MECHANICAL PIPING & ASSOCIATED EQUIPMENT
- 26 REMOVE EXISTING ABANDONED SURFACE MOUNTED ELECTRICAL CONDUIT & ASSOCIATED EQUIPMENT
- 27 EXISTING COPING TO REMAIN
- 28 SURFACE MOUNTED EQUIPMENT TO REMAIN

State of Alaska Legislative Affairs Agency  
TERRY MILLER LEGISLATIVE  
OFFICE BUILDING  
WINDOWS AND  
EXTERIOR RENOVATION  
Juneau, Alaska

**Jensen  
Yorba  
Lott  
Inc.**

522 West 10th Street  
Juneau, Alaska 99801  
phone 907-586-1070  
fax 907-586-3959  
jensenyorbalott.com

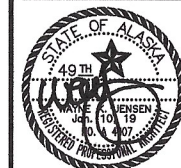

## REVISIONS



SHEET TITLE  
DEMOLITION  
THIRD FLOOR  
PLAN

DATE January, 2019  
FILE 12026

**AD203**

1 DEMOLITION THIRD FLOOR PLAN

SCALE 0 4' 8' 16'



## SEATTLE ASBESTOS TEST, LLC

Lynnwood Laboratory: 19701 Scriber Lake Road, Suite 103, Lynnwood, WA 98036, Tel: 425.673.9850, Fax: 425.673.9810, NVLAP Lab Code: 200768-0

[www.seattleasbestostest.com](http://www.seattleasbestostest.com), [admin@seattleasbestostest.com](mailto:admin@seattleasbestostest.com)

Project Manager: Ms. Teresa Choate

Client: Med-Tox, Northwest

Address: PO Box 1446, Auburn, WA 98071-1446

Tel: 253.351.0677

Date Analyzed: 3/1/2019

Client Job#: L8551(82)

Project Location: Capital School/TMLOB Windows  
Interior GWB

Laboratory batch#: 201909527

Samples Received: 9

Enclosed please find the test results for the bulk samples submitted to our laboratory for asbestos analysis. Analysis was performed using polarized light microscopy (PLM) in accordance with Test Method US EPA/600/R-93/116.

Percentages for this report are done by visual estimate and relate to the suggested acceptable error ranges by the method. Since variation in data increases as the quantity of asbestos decreases toward the limit of detection, the EPA recommends point counting for samples containing between <1% and 10% asbestos (NESHAP, 40 CFR Part 61). Statistically, point counting is a more accurate method. If you feel a point count might be beneficial, please feel free to call and request one.

The test results refer only to the samples or items submitted and tested. The accuracy with which these samples represent the actual materials is totally dependent on the acuity of the person who took the samples. This report must not be used by the client to claim product certification, approval, or endorsement by Seattle Asbestos Test, LLC, NVLAP, NIST, or any agency of the Federal government. The test report or calibration certificate shall not be reproduced except in full, without written approval of the laboratory.

This report is highly confidential and will not be released without your consent. Samples are archived for 30 days after the analysis, and disposed of as hazardous waste thereafter.

Thank you for using our service and let us know if we can further assist you.

Sincerely



Steve (Fanyao) Zhang  
President

# SEATTLE ASBESTOS TEST

Lynnwood Laboratory: 19701 Scriber Lake Road, Suite 103, Lynnwood, WA 98036, Tel: 425.673.9350, Fax: 425.673.9810, NVLAP Lab Code: 200768-0

Disclaimer: This report must not be used by the client to claim product certification, approval, or endorsement by Seattle Asbestos Test, LLC, NVLAP, NIST, or any agency of the Federal government.

## ANALYTICAL LABORATORY REPORT

PLM by Method EPA/600/R-93/116

Attn.: Ms. Teresa Choate Client: Med-Tox, Northwest Address: PO Box 1446, Auburn, WA 98071-1446  
 Job#: L8551(82) Batch#: 201909527 Date Received: 3/1/2019  
 Samples Rec'd: 9 Date Analyzed: 3/1/2019 Samples Analyzed: 9  
 Project Loc.: Capital School/TMLOB Windows Interior GYW

Analyzed by: *Carolyn Yeo*

Reviewed by: *Steve (Fanyao) Zhang*  
 Steve (Fanyao) Zhang, President

Lab ID	Client Sample ID	Layer	Description	%	Asbestos Fibers	Non-fibrous Components	%	Non-asbestos Fibers
1	CAP-INT-1	1	Trace white powdery material with paint and paper		None detected	Binder, Filler, Paint	24	Cellulose
		2	White chalky material with paper		None detected	Binder/filler, Gypsum/binder	27	Cellulose, Glass fibers
2	CAP-INT-2	1	White powdery material with paint and paper		None detected	Binder, Filler, Paint	29	Cellulose
		2	White chalky material with paper		None detected	Binder/filler, Gypsum/binder	25	Cellulose, Glass fibers
3	CAP-INT-3	1	White powdery material with paint and paper		None detected	Binder, Filler, Paint	21	Cellulose
		2	White chalky material with paper		None detected	Binder/filler, Gypsum/binder	23	Cellulose, Glass fibers
4	CAP-INT-4	1	White powdery material with paint and paper		None detected	Binder, Filler, Paint	22	Cellulose
		2	White chalky material with paper		None detected	Binder/filler, Gypsum/binder	26	Cellulose, Glass fibers
5	CAP-INT-5	1	White powdery material with paint and paper		None detected	Binder, Filler, Paint	27	Cellulose
		2	White chalky material with paper		None detected	Binder/filler, Gypsum/binder	20	Cellulose, Glass fibers
6	CAP-INT-6	1	White powdery material with paint and paper		None detected	Binder, Filler, Paint	26	Cellulose
		2	White chalky material with paper		None detected	Binder/filler, Gypsum/binder	21	Cellulose, Glass fibers
7	CAP-INT-7	1	White powdery material with paint and paper		None detected	Binder, Filler, Paint	25	Cellulose
		2	White chalky material with paper		None detected	Binder/filler, Gypsum/binder	24	Cellulose, Glass fibers
8	CAP-INT-8	1	White powdery material with paint and paper		None detected	Binder, Filler, Paint	20	Cellulose
		2	White chalky material with paper		None detected	Binder/filler, Gypsum/binder	28	Cellulose, Glass fibers
9	CAP-INT-9	1	White powdery material with paint and paper		None detected	Binder, Filler, Paint	23	Cellulose
		2	White chalky material with paper		None detected	Binder/filler, Gypsum/binder	27	Cellulose, Glass fibers



SEATTLE ASBESTOS TEST, LLC  
19711 Scriber Lake Rd. Suite D, Lynnwood, WA 98036  
Tel: (425) 673-9850, Fax: (425) 673-9810 Website: seattleasbestostest.com

BATCH # 201909527

### CHAIN OF CUSTODY

Analysis Type: Bulk Analysis X Point Count 400 \_\_\_ Point Count 1000 \_\_\_ Point Count Gravimetric \_\_\_

Turn Around Time 1 Day Number of Samples 9 Client Job # L8551(82)

Client Name Med-Tox Northwest

Address Post Office Box 1446 City Auburn State WA Zip 98071-1446

Phone 253-351-0677 Fax 253-351-0688 Email choatet@medtoxnw.com & lewisc@medtoxnw.com

Project Location: Capital School/TMLOB Windows Interior GWB Project Manager: Teri Choate

Sample Condition: Good \_\_\_ Damaged \_\_\_ Severe Damage (Spillage) \_\_\_

SEQ#	SAMPLE ID	SAMPLE DESCRIPTION	Lab ID	Comment	A/R
1					
2					
3					
4					
5					
6					
7					
8					
9					
10					
11					
12					
13					
14					
15					

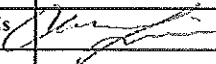
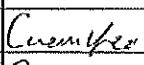
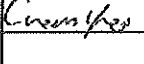
	Print	Signature	Company Name	Date	Time
Sampled by			Dahlberg Design		
Relinquished by	Chelsea Lewis		Med-Tox Northwest	02/28/19	1258
Delivered by					
Received by	Carolyn Lee		SAT	3/1/19	9:55
Analyzed by	Carolyn Lee		SAT	3/1/19	13:14
Result reported by					

Seattle Asbestos Test warrants the test results to be of a precision normal for the type and methodology employed for each sample submitted, and disclaims any other warrants, expressed or implied, including warranty of fitness for a particular purpose and warranty of merchantability. Seattle Asbestos Test accepts no legal responsibility for the purpose for which the client uses test results. By signing on this form, the clients agree to relieve Seattle Asbestos Test of any liability that may arise from the test results. Late payment may be charged of interest, invoices goes to collection causes 17-25% of collection fee. NSF is \$50.

Result Reporting method: Phone \_\_\_\_, Fax \_\_\_\_, Email XX, Pick Up Report \_\_\_\_

201909527

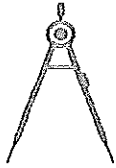

## PROJECT SAMPLE LOG

DD# 19008

Project: Capital School/TMLOB Windows Interior GWB Sampling	
Sampler: Sigrid Dahlberg, BI#170288	
Sampling Date: 26-Feb-2019	
Sample No.	Description
CAP-INT-1	GWB/mud, 1st floor, S wall
CAP-INT-2	GWB/mud, 1st floor, W wall
CAP-INT-3	GWB/mud, 1st floor, N wall
CAP-INT-4	GWB/mud, 2nd floor, S wall
CAP-INT-5	GWB/mud, 2nd floor, kitchen
CAP-INT-6	GWB/mud, 2nd floor, workout rm
CAP-INT-7	GWB/mud, 3rd floor, N entry
CAP-INT-8	GWB/mud, 3rd floor, S wall
CAP-INT-9	GWB/mud, 3rd floor, E stairwell

<b>Chain of Custody</b>		Number of Samples: <u>1</u>	Page 1 of 1
Lab Batch Number			MTNW Proj. No. <b>L8551(84)</b>

**Company:** Dahlberg Design LLC  
**Report to:** Ms. Sigrid Dahlberg  
**Street:** 222 Seward Street, STE 205  
**City:** Juneau **State/Zip:** AK 99801  
**Phone:** (907) 586-4447 **Fax:**  
**Cell:** 907-723-8896  
**Email:** sigrid@dahlberg.design  
**Project Name:**  
 Capital School/TMLOB Windows Interior GWB Sample  
**Project No. / PO Number:** DD# 19008

Turn-Around Times	
<input checked="" type="checkbox"/> 1 work day <input type="checkbox"/> 2 work days <input type="checkbox"/> 3 work days <input type="checkbox"/>	<input type="checkbox"/> <input type="checkbox"/> <input type="checkbox"/> <input type="checkbox"/>

<b>Bulk Asbestos</b> <input checked="" type="checkbox"/> PLM <input type="checkbox"/> Other <input type="checkbox"/> <b>Airborne Asbestos</b> <input type="checkbox"/> PCM <input type="checkbox"/> Other <input type="checkbox"/> Other <input type="checkbox"/> <input type="checkbox"/>	<b>Special Instructions for Batch</b>   <b>Organic Compound</b> <input type="checkbox"/> 8240 GCMS volatile <input type="checkbox"/> 8140 OP pesticide <input type="checkbox"/> 8080 pesticide/PCB <input type="checkbox"/> Aromatic VOC <input type="checkbox"/> 8010 Halogenated/VOC <input type="checkbox"/> 8270 GCMS semi-vol <input type="checkbox"/> 8150 OC herbicide <input type="checkbox"/> 8080 PCB std/low <input type="checkbox"/> 8040 phenol <input type="checkbox"/> 8310 HPLC PAH <b>Fungal Non-viable</b> <input type="checkbox"/> Airborne <input type="checkbox"/> Bulk <input type="checkbox"/> Tape Lift
<b>Other (Please specify)</b> <input type="checkbox"/> <input type="checkbox"/>	

Sample ID	Lab ID	Comments	Special Instructions
1		GWB/mud, 1st floor, S wall	
2		GWB/mud, 1st floor, W wall	
3		GWB/mud, 1st floor, N wall	
4		GWB/mud, 2nd floor, S wall	
5		GWB/mud, 2nd floor, kitchen	
6		GWB/mud, 2nd floor, workout rm	
7		GWB/mud, 3rd floor, N entry	
8		GWB/mud, 3rd floor, S wall	
9		GWB/mud, 3rd floor, E stairwell	
10		0	
11		0	
12		0	
13		0	
14		0	
15		0	

@ \$	Relinquished by (Signature) <i>Sigrid Dahlberg</i>	Received by (Signature) <i>[Signature]</i>	Analyzed by (Signature)
	Print Name SIGRID DAHLBERG	Print Name <i>Chelsea Lewis</i>	Print Name
	Date <i>2 Jan 2019</i> Time <i>8am</i>	Date <i>07/29/19</i> Time <i>1256</i>	Date                      Time



**EMSL Analytical, Inc.**

3317 3rd Ave S, Suite D 2nd floor, Seattle, WA 98134

Phone/Fax: (206) 269-6310 / (206) 900-8789

<http://www.emsl.com>[seattlelab@emsl.com](mailto:seattlelab@emsl.com)

EMSL Order: 511900576

CustomerID: MEDT50

CustomerPO: L8551(81)

ProjectID:

Attn: **Teri Choate**  
**Med-Tox Northwest**  
**PO Box 1446**  
**Auburn, WA 98071**

Phone: (253) 351-0677  
Fax: (253) 351-0688  
Received: 03/01/19 1:30 PM  
Collected:

Project: L8551(81) Capital School/TMLOB Windows Interior GWB

**Test Report: Lead in Paint Chips by Flame AAS (SW 846 3050B/7000B)\***

<i>Client Sample Description</i>	<i>Collected</i>	<i>Analyzed</i>	<i>Weight</i>	<i>RDL</i>	<i>Lead Concentration</i>
CAP-INT-L1 511900576-0001		3/4/2019	0.2007 g	0.010 % wt	<0.010 % wt

Lauren Kerber, Laboratory Manager  
or other approved signatory

\*Analysis following Lead in Paint by EMSL SOP/Determination of Environmental Lead by FLAA. Reporting limit is 0.010 % wt based on the minimum sample weight per our SOP. Unless noted, results in this report are not blank corrected. This report relates only to the samples reported above and may not be reproduced, except in full, without written approval by EMSL. EMSL bears no responsibility for sample collection activities. Samples received in good condition unless otherwise noted. "<" (less than) result signifies that the analyte was not detected at or above the reporting limit. Measurement of uncertainty is available upon request. The QC data associated with the sample results included in this report meet the recovery and precision requirements unless specifically indicated otherwise. Definitions of modifications are available upon request.

Samples analyzed by EMSL Analytical, Inc. Seattle, WA AIHA-LAP, LLC - ELLAP 167337

Initial report from 03/04/2019 12:11:00

## Lead (Pb) Chain of Custody

EMSL Order ID (Lab Use Only):

#511900576

PHONE:

FAX:

Company: Med-Tox Northwest		EMSL-Bill to: <input type="checkbox"/> Different <input checked="" type="checkbox"/> Same If Bill to is Different note instructions in Comments**	
Street: 1701 West Valley Hwy, Suite 1		Third Party Billing requires written authorization from third party	
City: Auburn	State/Province: WA	Zip/Postal Code: 98001	Country: United States
Report To (Name): Teri Choate		Telephone #: (253)351-0677	
Email Address: choate@medtoxnw.com & lewisc@medtoxnw.com		Fax #: (253)351-0688	Purchase Order: L8551(81)
Project Name/Number: L8551(81) Capital School/TMLOB Windows Interior GWB		Please Provide Results: <input type="checkbox"/> FAX <input checked="" type="checkbox"/> E-mail <input type="checkbox"/> Mail	
U.S. State Samples Taken: AK		CT Samples: <input type="checkbox"/> Commercial/Taxable <input type="checkbox"/> Residential/Tax Exempt	
Turnaround Time (TAT) Options* - Please Check			
<input type="checkbox"/> 3 Hour <input type="checkbox"/> 6 Hour <input checked="" type="checkbox"/> 24 Hour <input type="checkbox"/> 48 Hour <input type="checkbox"/> 72 Hour <input type="checkbox"/> 96 Hour <input type="checkbox"/> 1 Week <input type="checkbox"/> 2 Week			
*Analysis completed in accordance with EMSL's Terms and Conditions located in the Price Guide			
Matrix	Method	Instrument	Reporting Limit
Chips <input checked="" type="checkbox"/> % by wt. <input type="checkbox"/> mg/cm <sup>2</sup> <input type="checkbox"/> ppm	SW846-7000B	Flame Atomic Absorption	0.01%
Air	NIOSH 7082	Flame Atomic Absorption	4 µg/filter
	NIOSH 7105	Graphite Furnace AA	0.03 µg/filter
	NIOSH 7300 modified	ICP-AES/ICP-MS	0.5 µg/filter
Wipe* <input type="checkbox"/> ASTM <input type="checkbox"/> non ASTM <input type="checkbox"/> *If no box is checked, non-ASTM Wipe is assumed	SW846-7000B	Flame Atomic Absorption	10 µg/wipe
	SW846-6010B or C	ICP-AES	1.0 µg/wipe
	SW846-7000B/7010	Graphite Furnace AA	0.075 µg/wipe
TCLP	SW846-1311/7000B/SM 3111B	Flame Atomic Absorption	0.4 mg/L (ppm)
	SW846-1131/SW846-6010B or C	ICP-AES	0.1 mg/L (ppm)
Soil	SW846-7000B	Flame Atomic Absorption	40 mg/kg (ppm)
	SW846-7010	Graphite Furnace AA	0.3 mg/kg (ppm)
	SW846-6010B or C	ICP-AES	2 mg/kg (ppm)
Wastewater Unpreserved <input type="checkbox"/> Preserved with HNO <sub>3</sub> pH < 2 <input type="checkbox"/>	SM3111B/SW846-7000B	Flame Atomic Absorption	0.4 mg/L (ppm)
	EPA 200.9	Graphite Furnace AA	0.003 mg/L (ppm)
	EPA 200.7	ICP-AES	0.020 mg/L (ppm)
Drinking Water Unpreserved <input type="checkbox"/> Preserved with HNO <sub>3</sub> pH < 2 <input type="checkbox"/>	EPA 200.9	Graphite Furnace AA	0.003 mg/L (ppm)
	EPA 200.8	ICP-MS	0.001 mg/L (ppm)
TSP/SPM Filter	40 CFR Part 50	ICP-AES	12 µg/filter
	40 CFR Part 50	Graphite Furnace AA	3.6 µg/filter
Other:			
Name of Sampler: Dahlberg Design		Signature of Sampler:	
Sample #	Location	Volume/Area	Date/Time Sampled
CAP-INT-L1			
Client Sample #'s	-CAP-INT-L1	Total # of Samples:	1
Relinquished (Client):	Date: 02/28/2019	Time: 1241	
Received (Lab):	Date: 3/1/19	Time: 1:30	
Comments:			

<b>Chain of Custody</b>		Number of Samples: <u>3</u>	Page 1 of 1
Lab Batch Number	Archive Box No.	MTNW Proj. No. <b>L8551(31)</b>	

**Company:** Dahlberg Design LLC  
**Report to:** Ms. Sigrid Dahlberg  
**Street:** 222 Seward Street, STE 205  
**City:** Juneau **State/Zip:** AK 99801  
**Phone:** (907) 586-4447 **Fax:**  
**Cell:** 907-723-8896  
**Email:** sigrid@dahlberg.design  
**Project Name:**  
 Capital School/TMLOB Windows Interior GWB  
**Project No. / PO Number:** 19008

<b>Bulk Asbestos</b> <input type="checkbox"/> PLM <input type="checkbox"/> SEM <input type="checkbox"/> TEM <b>Airborne Asbestos</b> <input type="checkbox"/> PCM <input type="checkbox"/> TEM - AHERA <input type="checkbox"/> TEM - Modified EPA <input type="checkbox"/> TEM - NIOSH 7402 <input type="checkbox"/> Yamate II	<b>Metals</b> (Select metals from list) <input checked="" type="checkbox"/> Lead (Pb) <input type="checkbox"/> Priority pollutant (13) <input type="checkbox"/> TAL (23) <input type="checkbox"/> Antimony (Sb) <input type="checkbox"/> Arsenic (As) <b>Fuel</b> <input type="checkbox"/> AK-GRO <input type="checkbox"/> AK-DRO	<input type="checkbox"/> Barium (Ba) <input type="checkbox"/> Beryllium (Be) <input type="checkbox"/> Cadmium (Cd) <input type="checkbox"/> Chromium (Cr) <input type="checkbox"/> Copper (Cu) <input type="checkbox"/> Mercury (Hg) <input type="checkbox"/> Nickel (Ni) <input type="checkbox"/> Selenium (Se) <input type="checkbox"/> Silver (Ag) <input type="checkbox"/> Thallium (Tl) <input type="checkbox"/> TPH-HCD (WA/OR) <input type="checkbox"/> TPH-G (WA/OR) <input type="checkbox"/> TPH-D (WA/OR) <input type="checkbox"/> 8015 Modified <input type="checkbox"/> 418.1 (WA/OR) <input type="checkbox"/> 413.2
--	--	---

**Turn-Around Times**

<input checked="" type="checkbox"/> 1 work day	<input type="checkbox"/> 5 work days
<input type="checkbox"/> 2 work days	<input type="checkbox"/>
<input type="checkbox"/> 3 work days	<input type="checkbox"/>
<input type="checkbox"/> 4 work days	<input type="checkbox"/>

**Organic Compound**

<input type="checkbox"/> 8240 GCMS volatile	<input type="checkbox"/> 8140 OP pesticide	<input type="checkbox"/> 8080 pesticide/PCB	<input type="checkbox"/> Aromatic VOC	<input type="checkbox"/> 8010 Halogenated/VOC
<input type="checkbox"/> 8270 GCMS semi-vol	<input type="checkbox"/> 8150 OC herbicide	<input type="checkbox"/> 8080 PCB std/low	<input type="checkbox"/> 8040 phenol	<input type="checkbox"/> 8310 HPLC PAH

**Fungal Non-viable**  
☐ Airborne ☐ Bulk ☐ Tape Lift

**Other (Please specify)**  
☐ ☐

Sample ID	Lab ID	Comments	Special Instructions
1		CAP-INT-L1	
2		00	
3		00	
4		00	
5		00	
6		00	
7		00	
8		#REF!	
9		00	
10		00	
11		00	
12		00	
13		00	
14		00	
15		#REF!	

@ \$	Relinquished by (Signature)	Received by (Signature)	Analyzed by (Signature)
	Print Name SIGRID DAHLBERG	Print Name Chereka Lewis	Print Name
	Date 21 Jan 2019 Time 8am	Date 02/28/2019 Time 1238	Date Time