

**STATE OF ALASKA DEPARTMENT OF NATURAL RESOURCES
DIVISION OF MINING, LAND AND WATER**

Northern Region
3700 Airport Way
Fairbanks, AK 99709
(907) 451-2740

Southcentral Region
550 W 7th Ave., Suite 900C
Anchorage, AK 99501-3577
(907) 269-8552

Southeast Region
400 Willoughby
P.O. Box 111020
Juneau, AK 99811-1020
(907) 465-3400

**APPLICATION FOR EASEMENT
AS 38.05.850**

Non-refundable application fee: \$100*

ADL # Old 420343
(to be filled in by state)

Applicant's Name Alaska Clean Seas **Doing business as:** Oil Spill Removal Org

Mailing Address P.O. Box 340022 **E-Mail:** planning@alaskacleanseas

City/State/Zip Prudhoe Bay, AK 99734

Message Phone (907) 659 3249 **Work Phone** (907) 659-3207

Is applicant a nonprofit cooperative association? yes no. If yes, are you applying for an exemption under **AS 38.05.850(b)**? yes no. If yes, please submit proof of nonprofit status (e.g. by-laws, articles of incorporation, tax statement).

Location of activity/Legal Description: Municipality Barrow, Meridian Umiat
Township 10N, Range 15E, Section 18, 1/4, 1/4
Township _____, Range _____, Section _____, 1/4, 1/4

(attach extra sheets as needed)

Total length of applied-for easement (feet): 100 **Total width of applied-for easement (feet):** 40
Acres encompassed by easement: 1 (43,560 square feet = 1 acre)

Specific purpose of easement (e.g. electric utility, fiber-optic conduit or cable, telecommunications tower, road, bridge, airstrip/airport, driveway, trail, drainage), and type of anticipated traffic (e.g. plane, truck, heavy equipment): Explain Boat launch from ACS Tract 24A to water body immediately south of pad.

Are you applying for the Division of Mining, Land and Water to reserve a Public Easement? Yes No . Are you applying to be granted a Private Easement? Yes No . (Note: Annual rental fee required for private easement)

*See 11 AAC 05.010 regarding fees for federal, state, and local government agencies

Date Stamp:

State briefly the standards and methods of construction: e.g. regulated standards, winter trail, dirt trail, gravel road, paved road, etc.; clearing by hand, clearing/construction by mechanical equipment (state type of equipment to be used, e.g. J.D. 350, 944 F.E. loader, hydro-axe, D-8), or establishment by use only. _____

Place approximately 400 cubic yards of gravel from existing pad to the lake at an incline for backing trailers into water and launching/recovering boats. _____

Utilize geotextile liner to cover the vegetation before gravel placement. Construction to be completed by a frontend loader and compacter. Some concrete matting may be utilized to protect the integrity of the ramp. _____

Is this an existing use? Yes No . If yes, provide documentation verifying existing use, such as easement atlas, affidavits attesting to use and existence, pictures, etc.

Construction to begin: Summer of 2018 or 2019 dependent upon approval of easement.

Construction to be completed by: 2019.

Other permits or authorizations applied for in conjunction with this proposed project: None.

If this authorization is granted, I agree to construct and maintain the improvements authorized in a workmanlike manner, and to keep the area in a neat and sanitary condition; to comply with all the laws, rules, and regulations pertaining thereto; and provided further that upon termination of the easement for which application is being made, I agree to remove or relocate the improvements and restore the area without cost to the state and to the satisfaction of the Director of the Division of Mining, Land and Water.

WJ Meyer
Applicant's Signature

8/31/18
Date

INSTRUCTIONS: Attach a USGS map (scale of 1:63,360) or a state status plat showing the location of the proposed easement, and an environmental risk assessment questionnaire (form 102-4008A).

The final granting of a private easement or reservation of a public easement will be contingent upon our receipt of a plat depicting the post-construction location of the improvements. If your application is approved, instructions for the completion of the plat will be provided to you, or can be picked up at any of our offices.

AS 38.05.035(a) authorizes the director to decide what information is needed to process an application for the sale or use of state land and resources. This information is made a part of the state public land records and becomes public information under AS 40.25.110 and 40.25.120 (unless the information qualifies for confidentiality under AS 38.05.035(a)(9) and confidentiality is requested). Public information is open to inspection by you or any member of the public. A person who is the subject of the information may challenge its accuracy or completeness under AS 44.99.310, by giving a written description of the challenged information, the changes needed to correct it, and a name and address where the person can be reached. False statements made in an application for a benefit are punishable under AS 11.56.210.

**STATE OF ALASKA DEPARTMENT OF NATURAL RESOURCES
DIVISION OF MINING, LAND AND WATER**

Contract Administration
550 W 7th Ave., Suite 640
Anchorage, AK 99501-3576
(907) 269-8594

Northern Region
3700 Airport Way
Fairbanks, AK 99709
(907) 451-2740

Southcentral Region
550 W 7th Ave., Suite 900C
Anchorage, AK 99501-3577
(907) 269-8552

Southeast Region
400 Willoughby,
Suite #400
P.O. Box 111020
Juneau, AK 99801
(907) 465-3400

APPLICANT ENVIRONMENTAL RISK QUESTIONNAIRE

The purpose of this questionnaire is to help clarify the types of activities you propose to undertake. The questions are meant to help identify the level of environmental risk that may be associated with the proposed activity. The Division of Mining, Land and Water's evaluation of environmental risk for the proposed activity does not imply that the parcel or the proposed activity is an environmental risk from the presence or use of hazardous substances.

Through this analysis, you may become aware of environmental risks that you did not know about. If so, you may want to consult with an environmental engineer or an attorney.

Alaska Clean Seas

Oil Spill Removal Organization

Applicant's Name		Doing Business As	
P.O. Box 340022		Prudhoe Bay, AK 99734	
Address		City	State Zip
(907) 659-3249	(907) 659-3207	PLANNING@ALASKACLEANSEAS.ORG	LEE MAJORS CHRIS HALL
Message Phone	Work Phone	E-Mail	Contact Person

Describe the proposed activity:

Construction of a boat launch capability from current ACS pad at Tract 24A to
water body immediately south of pad.

In the course of your proposed activity will you generate, use, store, transport, dispose of, or otherwise come in contact with toxic and/or hazardous materials, and/or hydrocarbons? Yes No

If yes, please list the substances and the associated quantities. Use a separate sheet of paper, if necessary.

N/A

If the proposed activities involve any storage tanks, either above or below ground, address the following questions for each tank. Please use a separate sheet of paper, if necessary, and, where appropriate, include maps or plats:

a. Where will the tank be located? No tank location on boat launch

b. What will be stored in the tank? N/A

c. What will be the tank's size in gallons? N/A

d. What will the tank be used for? (Commercial or residential purposes?) N/A

e. Will the tank be tested for leaks? N/A

f. Will the tank be equipped with leak detection devices? Yes No . If yes, describe: N/A

Do you know or have any reason to suspect that the site may have been previously contaminated? Yes No

If yes, please explain: N/A

I certify that due diligence has been exercised and proper inquiries made in completing this questionnaire, and that the foregoing is true and correct to the best of my knowledge.

MD Majors
Applicant

8/31/18
Date

AS 38.05.035(a) authorizes the director to decide what information is needed to process an application for the sale or use of state land and resources. This information is made a part of the state public land records and becomes public information under AS 40.25.110 and 40.25.120 (unless the information qualifies for confidentiality under AS 38.05.035(a)(9) and confidentiality is requested). Public information is open to inspection by you or any member of the public. A person who is the subject of the information may challenge its accuracy or completeness under AS 44.99.310, by giving a written description of the challenged information, the changes needed to correct it, and a name and address where the person can be reached. False statements made in an application for a benefit are punishable under AS 11.56.210.



ADNR Development Plan

Alaska Clean Seas

Date: August 31, 2018

Location: Deadhorse, Alaska

Subject: ADNR Development Plan for ACS pad Boat Launch Sagavanirktok River

ADNR Requirement	Description
Maps	See attached
Written Project Description	Construction of a gravel boat launch from ACS pad to water body immediately south of pad.
Land Use Permit	None
Narrative portion of development plan	Utilize frontend loader and compactor to construct an inclined gravel ramp for launching and retrieving boats into the water body for operational testing. Place necessary geotextile liner to cover vegetation and then approximately 400 cubic yards of gravel at from the ACS pad to the water and partially into the water to form the launch ramp. Some concrete matting may be used to protect the integrity of the ramp.
Legal Description	Section 26, Township 11 North, Range 15 East, Umiat Meridian
Terrain/ground cover	Gravel and lightly vegetated shoreline.
Access	Access from ACS pad in Deadhorse
Building and other structures	No structures to be located on ramp.
Power source	No permanent power source in ramp area.
Waste types, waste sources, and disposal methods	No waste generation or sources for the ramp area.
Hazardous substances	No hazardous substances for the ramp area.
Water Supply	There is no permanent water supply for the ramp area.
Parking areas and storage area	Vehicles with launch boats from trailers on the ramp but will not park or be stored there.

Number of people using the site	Ramp only with personnel launching and retrieving boats on a periodic basis.
Maintenance and operations	No maintenance will take place on the ramp.
Closure/reclamation plan	N/A
Sketch or blue line portion of the development plan	See attached map.

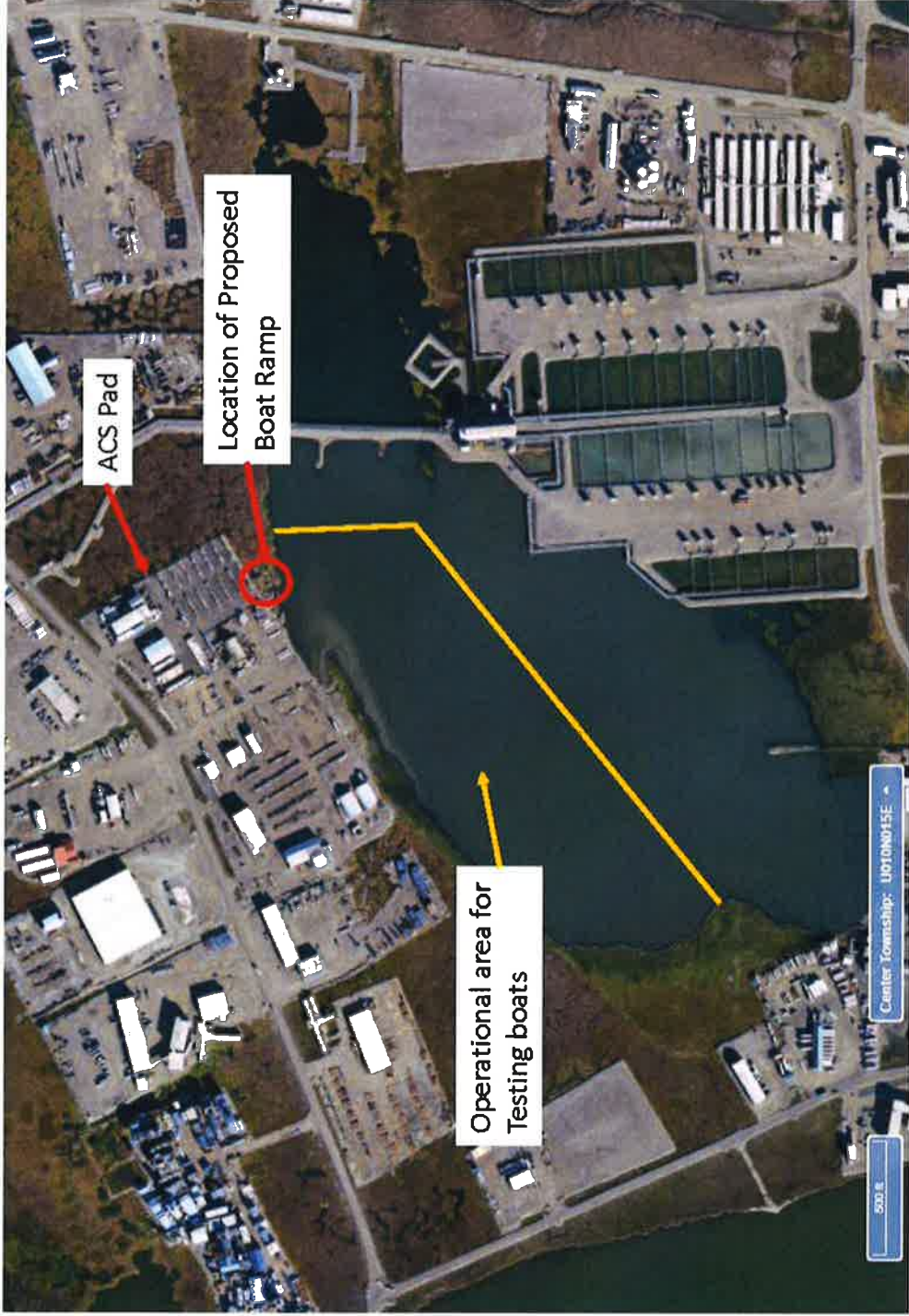

ACS Pad

Location of Proposed Boat Ramp

Operational area for Testing boats

Center Township: U070N015E

002.6



Location of Proposed Boat Ramp

Center Township: U010M015E

100 ft.





