

ALASKA COURT SYSTEM

PALMER COURTHOUSE ROOF REPLACEMENT

#C-18-0002

Bid Documents Set

February 2, 2018

PROJECT LOCATION:

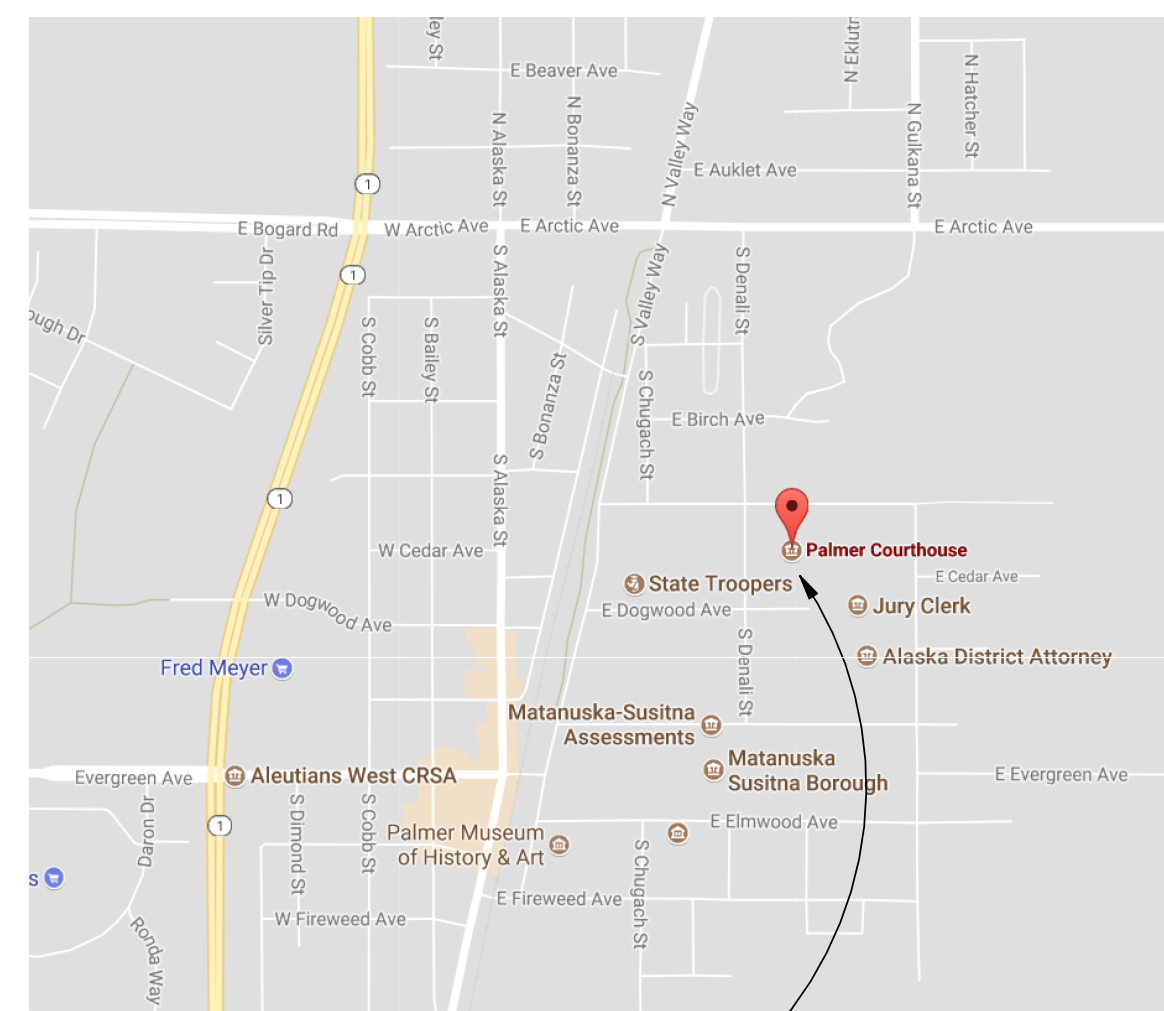

PALMER STATE COURTHOUSE
435 S. Denali Street
Palmer, Alaska 99645

PROJECT TEAM

OWNER:
Alaska Court System
820 W. 4th Avenue
Anchorage, Alaska 99501

Contact:
Brian Roberts,
Assistant Facilities Manager

Phone:
(907) 264-8238

Email:
broberts@akcourts.us

ARCHITECT:
Stantec Architecture
725 E. Fireweed Lane
Anchorage, Alaska 99503

Contact:
Ross Timm,
Project Architect

Phone:
(907) 343-5222

Fax:
(907) 258-4653

Email:
ross.timm@stantec.com

HAZARDOUS MATERIALS ENGINEER:
Stantec Architecture
351 W. Parks Highway, Suite 200
Wasilla, Alaska 99654

Contact:
Dennis Morris,
Hazardous Materials Consultant

Phone:
(907) 352-7810

Email:
dennis.morris@stantec.com

MECHANICAL ENGINEER:
Stantec Architecture
544 4th Avenue, Suite 102
Fairbanks, Alaska 99701

Contact:
Jason Thoma,
Mechanical Engineer

Phone:
(907) 450-1437

Email:
jason.thoma@stantec.com

ELECTRICAL ENGINEER:
Stantec Architecture
351 W Parks Highway, Suite 200
Wasilla, Alaska 99654

Contact:
Lucas Schneller,
Electrical Engineer

Phone:
(907) 352-7822

Email:
lucas.schneller@stantec.com

STATE OF ALASKA MAP:

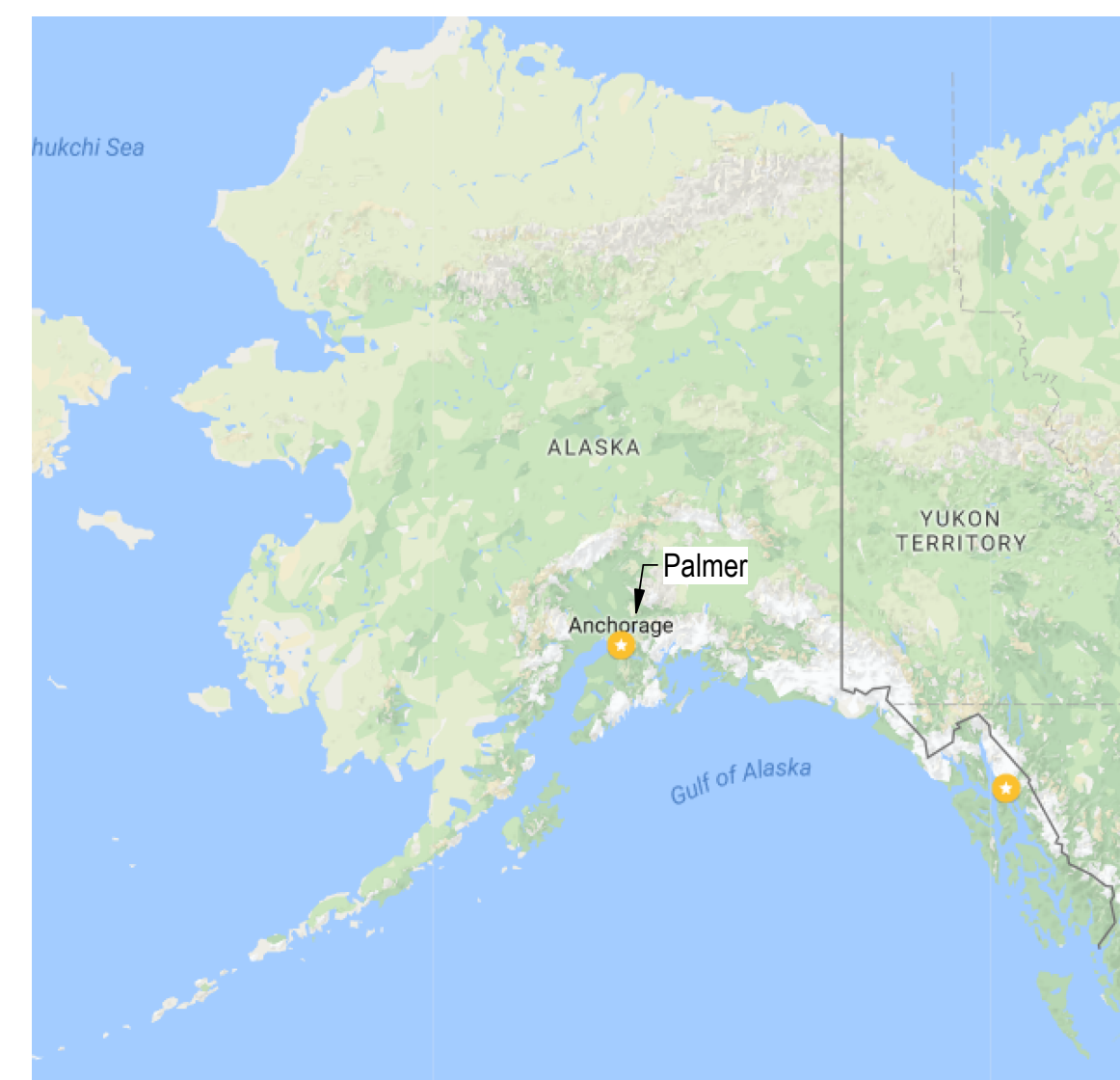

SHEET INDEX:

NO.	DRAWING NAME
GENERAL	
G1.1	COVER SHEET
G1.2	GENERAL NOTES
ARCHITECTURE	
A1.1	WEST ROOF EXISTING CONDITIONS PLAN
A1.2	EAST ROOF EXISTING CONDITIONS PLAN
A2.1	WEST ROOF DEMO PLAN
A2.2	EAST ROOF DEMO PLAN
A3.1	WEST ROOF RENOVATION PLAN
A3.2	EAST ROOF RENOVATION PLAN
A4.1	DETAILS
A4.2	DETAILS
MECH. & ELEC.	
ME1.1	WEST ROOF MECH. & ELEC. PLAN
ME1.2	EAST ROOF MECH. & ELEC. PLAN
ME2.1	MECH. & ELEC. SPECS

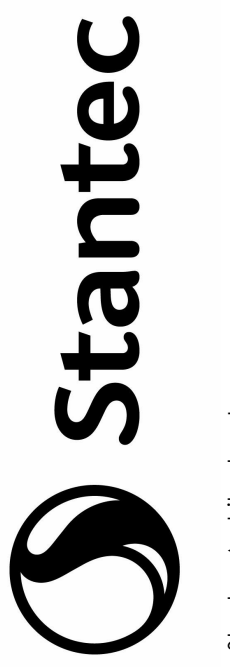

Stantec Architecture Inc.
725 East Fireweed Lane Suite 200
Anchorage, AK 99503-2245
Tel: (907) 276-4245 • www.stantec.com

The design is the property of Stantec Architecture Inc. No part of this drawing may be reproduced, stored in a retrieval system, or transmitted in any form or by any means, electronic, mechanical, photocopying, recording, or by any information storage and retrieval system, without the prior written permission of Stantec Architecture Inc.

Consultant

NO.	REVISION	BY	DATE
1		Appd	2018.02.02
2		GG	2018.02.02
3		BT	2018.02.02

Permit/Seal



Client/Project
ALASKA COURT
SYSTEM

PALMER
COURTHOUSE
ROOF
REPLACEMENT
435 S. DENALI STREET
PALMER, ALASKA 99645

Project No.:2046068501.2

File Name: N/A

Scale:

RI	RI	GG	2018.02.02
Dwn.	Dsgn.	Chkd.	YYYY.MM.DD

Title

COVER SHEET

Revision:

Drawing No.

G1.1

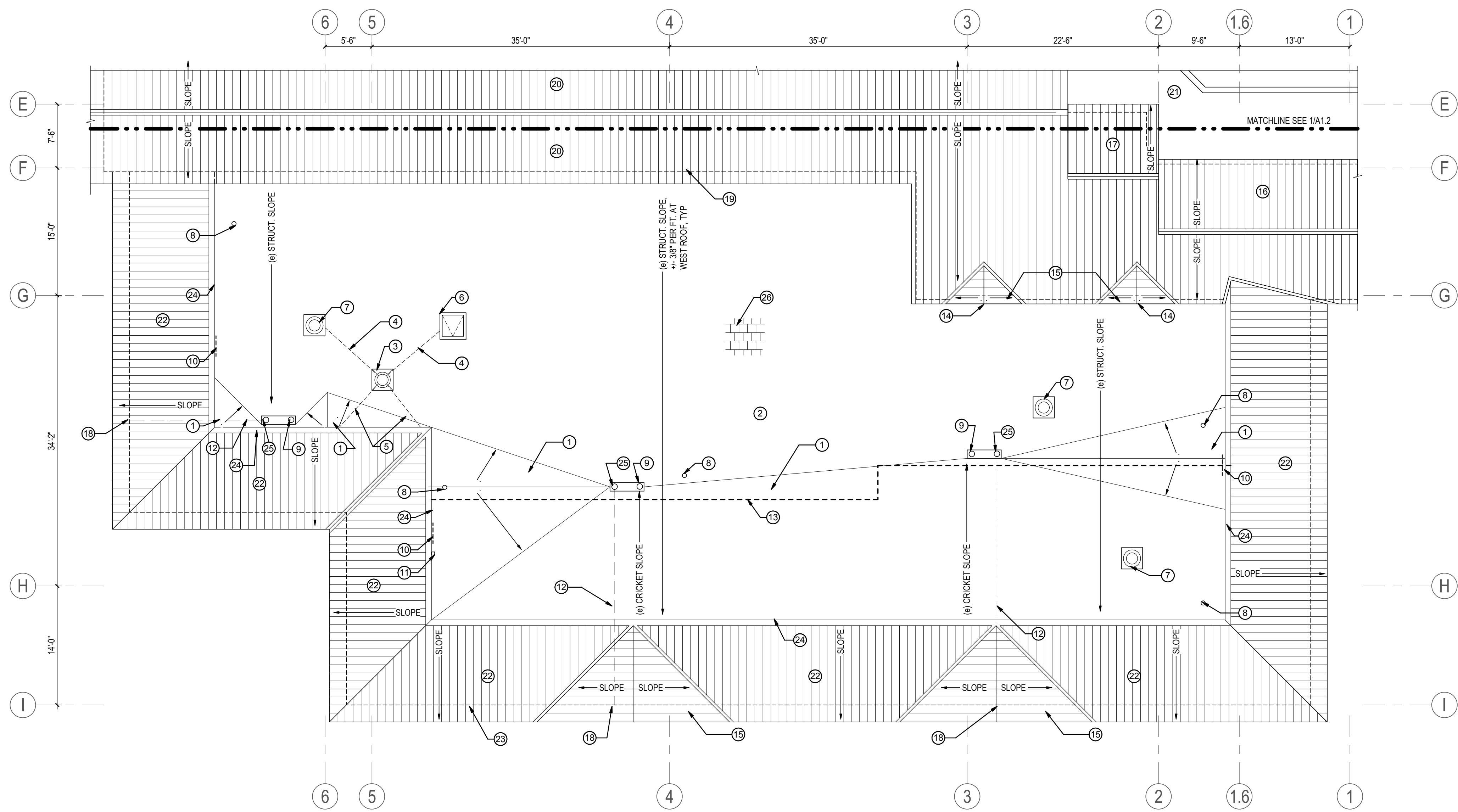

1 WEST ROOF - EXISTING CONDITIONS PLAN
A1.1 1/8" = 1'-0"

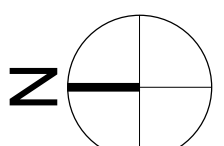

SHEET KEYNOTES	
NUMBER	NOTE
1	(e) IRMA ROOF ASSEMBLY W/ PAVERS OVER TAPERED INSULATION CRICKET
2	(e) IRMA ROOF ASSEMBLY W/ PAVERS, SEE 2/A2.2, APPROX. 5,140 SF
3	(e) BOILER STACK
4	(e) BOILER STACK GUY WIRE FASTENED TO CURB
5	(e) BOILER STACK GUY WIRE FASTENED TO PARAPET WALL
6	(e) ROOF HATCH ON CURB
7	(e) EXHAUST FAN (EF) ON CURB
8	(e) PLUMBING VENT (VTR)
9	(e) ROOF DRAIN UNDER PAVERS
10	(e) 2X2' ATTIC ACCESS HOLE W/ WHITE PLYWOOD COVER
11	(e) STATIC PRESSURE SENSOR AND MAST
12	(e) OVERFLOW DRAIN PIPING, BELOW ROOF DECK
13	DASHED LINE INDICATES APPROXIMATE BOUNDARY BETWEEN ORIGINAL 1987 ROOF AND 1999 EXPANSION
14	(e) ATTIC VENT LOUVERS
15	(e) HIPPED GABLE METAL ROOF
16	(e) LOWER CLERESTORY'S SLOPED METAL ROOF
17	(e) MID CLERESTORY'S SLOPED METAL ROOF
18	(e) OVERFLOW DRAIN WALL SCUPPER BELOW
19	(e) CEMENT PLASTERED WALL UNDERNEATH EAVE
20	(e) UPPER CLERESTORY'S SLOPED METAL ROOF
21	(e) LOWER EPDM ROOF
22	(e) SLOPED STANDING SEAM METAL MANSARD ROOF
23	(e) WALL BELOW MANSARD ROOF OVERHANG, TYP.
24	(e) PARAPET W/ VENTED SHEET METAL COPING
25	(e) OVERFLOW ROOF DRAIN UNDER PAVERS
26	(e) 1'X1' IRMA ROOF CEMENTIOUS BALLAST PAVER, TYP., NOT SHOWN FOR CLARITY

Consultant

Revision	By	App'd	YYYY.MM.DD

Permit/Seal



Client/Project
ALASKA COURT SYSTEM
PALMER COURTHOUSE ROOF REPLACEMENT
435 S. DENALI STREET
PALMER, ALASKA 99645

Project No.: 2046068501.2
File Name: N/A
Scale: As indicated

RT	RT	GG	2018.02.02
Dwn.	Dsgn.	Chkd.	YYYY.MM.DD

Title
WEST ROOF EXISTING CONDITIONS PLAN

Revision:
Drawing No.
A1.1

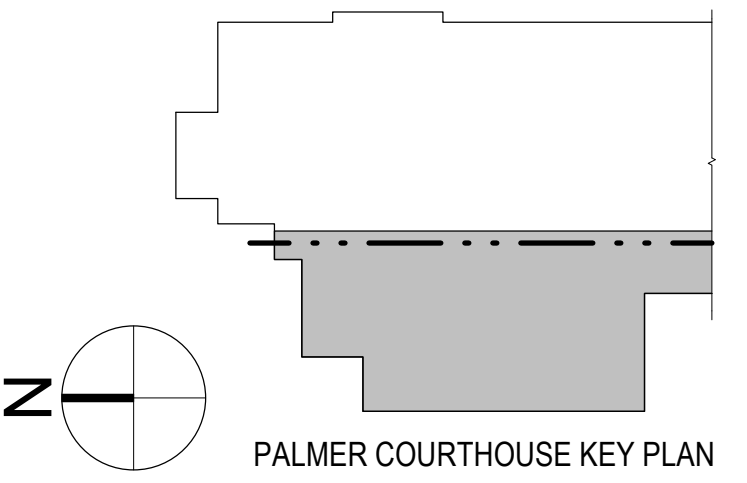

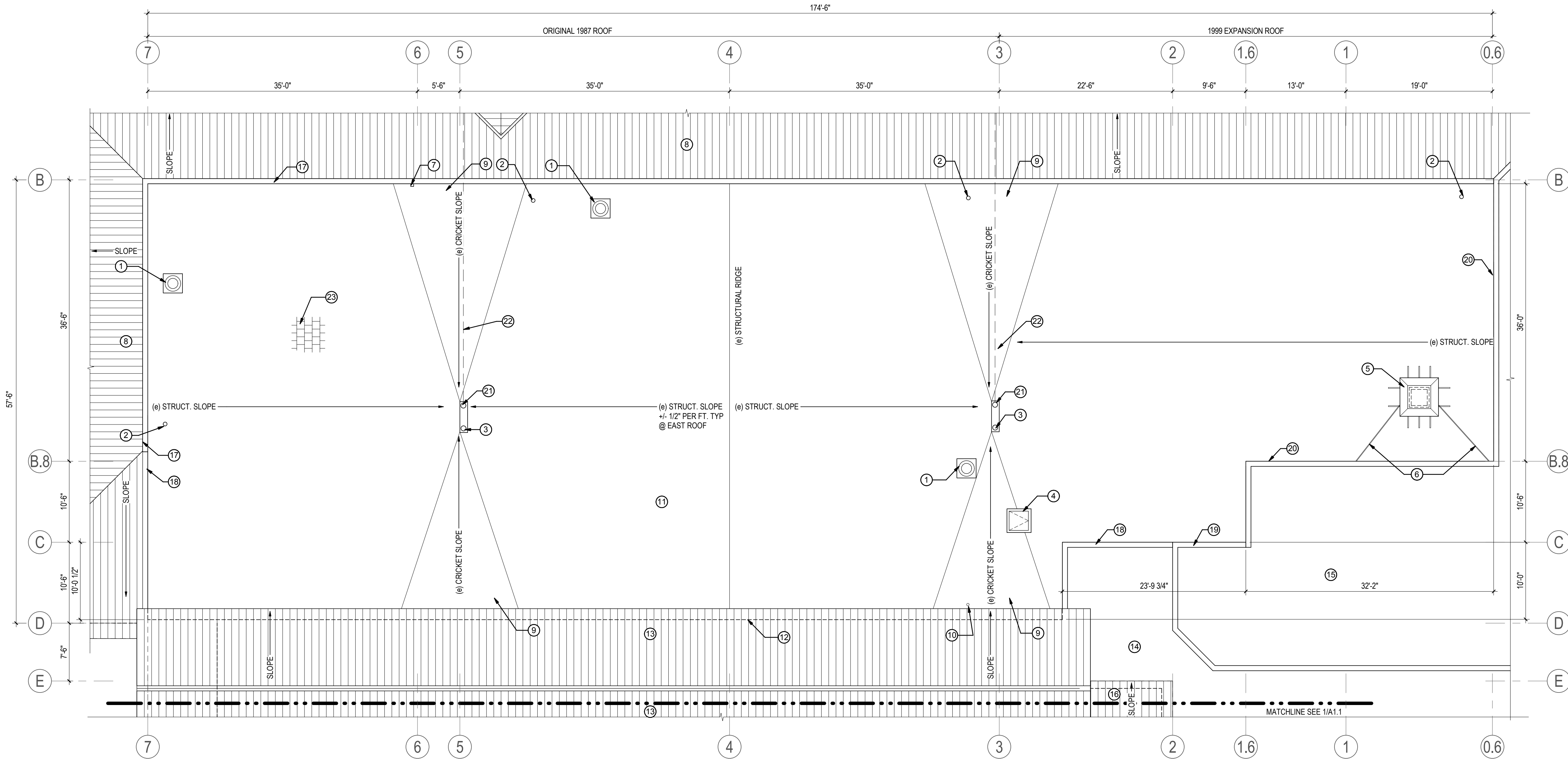

1 EAST ROOF - EXISTING CONDITIONS PLAN

A1.2 1/8" = 1'-0"

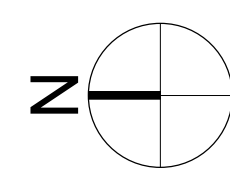

SHEET KEYNOTES	
NUMBER	NOTE
1	(e) EXHAUST FAN (EF) ON CURB
2	(e) PLUMBING VENT (VTR)
3	(e) ROOF DRAIN UNDER PAVERS
4	(e) ROOF HATCH ON CURB
5	(e) AIR INTAKE DUCTWORK ON CURB, W/ CUSTOM METAL ROOFING HOOD W/ 2X4 SUPPORTS RESTING ON PAVERS
6	(e) GALV. STEEL PIPE BRACING BACK TO PARAPET
7	(e) STATIC PRESSURE SENSOR AND MAST
8	(e) SLOPED STANDING SEAM METAL MANSARD ROOF
9	(e) IRMA ROOF ASSEMBLY W/ PAVERS OVER TAPERED INSULATION CRICKET
10	(e) CONDUIT ROOF PENETRATION, WITH FLEX. CONDUIT LEADING TO RIGID CONDUIT ON CLERESTORY EAVE, POWERING EXTERIOR LIGHTING TO REMAIN
11	(e) IRMA ROOF ASSEMBLY W/ PAVERS, SEE 2/A2.2, APPROX. 8.976 SF
12	(e) CEMENT PLASTERED WALL UNDERNEATH EAVE
13	(e) UPPER CLERESTORY'S SLOPED METAL ROOF
14	(e) LOWER EPDM ROOF
15	(e) POST-1999 FLAT ROOFED EXPANSION
16	(e) MID CLERESTORY'S SLOPED METAL ROOF
17	(e) PARAPET W/ VENTED SHEET METAL COPING
18	(e) LOWER PARAPET W/ SHEET METAL COPING
19	(e) MID-PARAPET W/ SHEET METAL COPING
20	(e) HIGH-PARAPET W/ SHEET METAL COPING
21	(e) OVERFLOW ROOF DRAIN UNDER PAVERS
22	(e) OVERFLOW DRAIN PIPING, BELOW ROOF DECK
23	(e) 1'x1' IRMA ROOF CEMENTIOUS BALLAST PAVER, TYP., NOT SHOWN FOR CLARITY

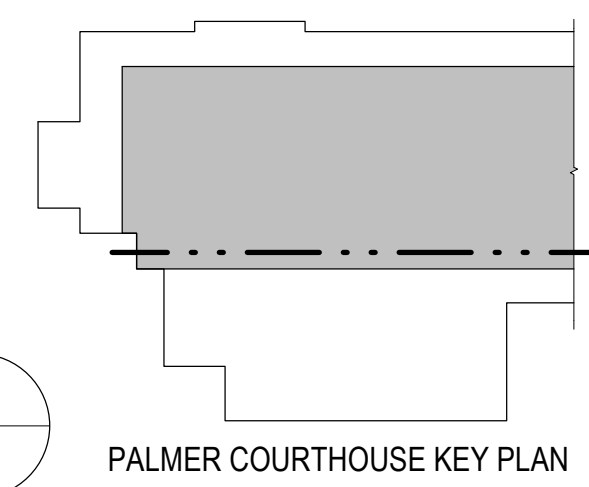

Consultant

Rev	App'd	By
1	YYT/MM/DD	YYT/MM/DD

Permit/Seal

STATE OF ALASKA
 49 TH
 Ross B. Timm
 No A-11339
 REGISTERED PROFESSIONAL ARCHITECT

Client/Project
ALASKA COURT SYSTEM
PALMER COURTHOUSE ROOF REPLACEMENT
 435 S. DENALI STREET
 PALMER, ALASKA 99645

Project No.: 2046068501.2
 File Name: N/A
 Scale: As indicated

Rev	Dwn.	Dsgn.	Chkd.	App'd
1	RT	RT	GG	2018.02.02
				YYT/MM/DD

Title
EAST ROOF EXISTING CONDITIONS PLAN

Revision:
 Drawing No.
A1.2

1/26/2018 3:22:24 PM
 ORIGINAL SHEET - ANS D

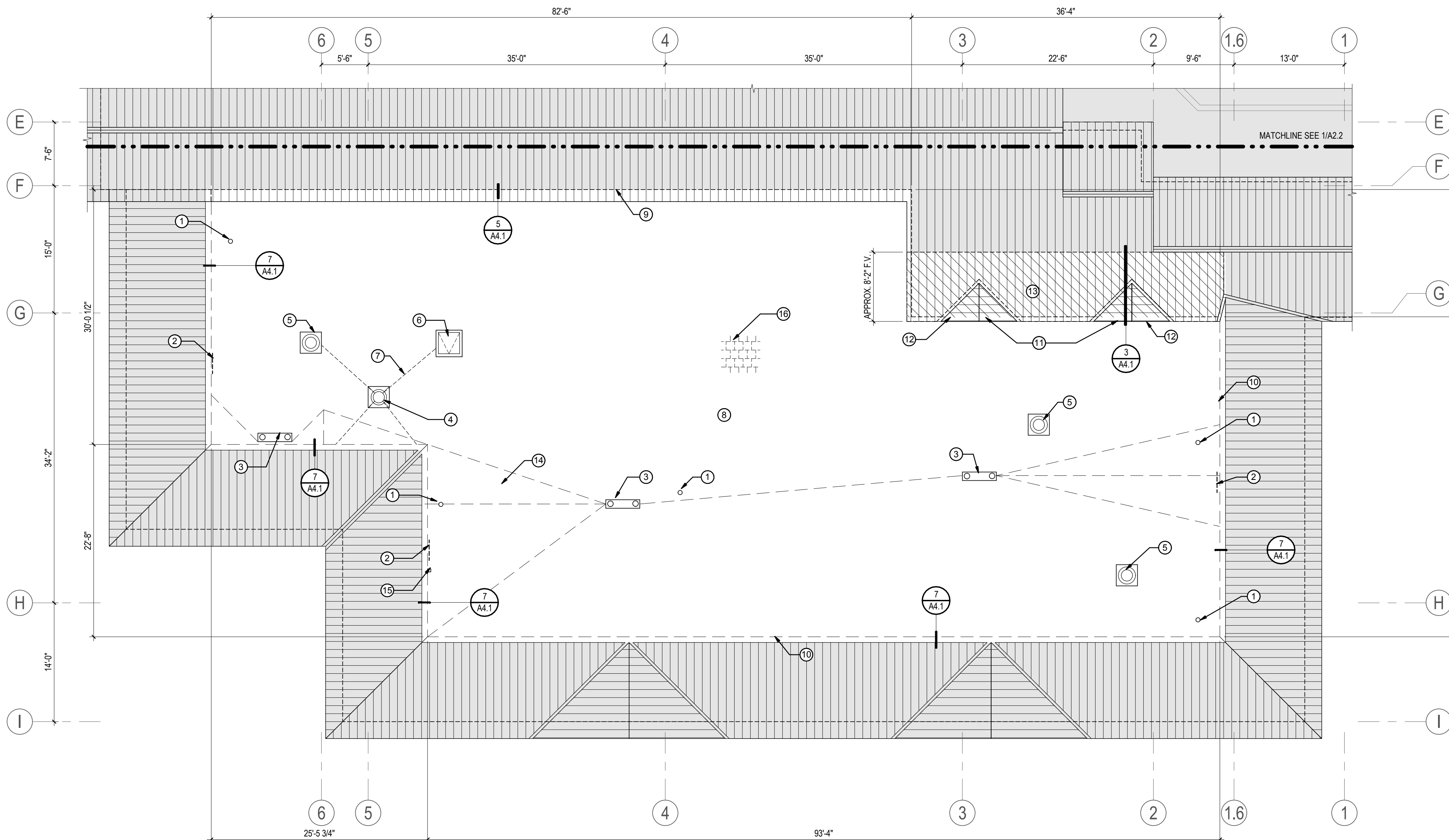

1 WEST ROOF - DEMO PLAN

A2.1 1/8" = 1'-0"

SHEET KEYNOTES	
NUMBER	NOTE
1	DEMO VTR FLASHING. PROTECT VENT FROM CONSTRUCTION DEBRIS W/ SCREEN WHILE ALLOWING VENT GASES TO ESCAPE DURING CONSTRUCTION
2	DEMO WHITE ATTIC ACCESS HOLE COVER
3	LEAVE EXISTING DRAIN BODIES IN PLACE. DEMO STRAINERS, PROTECT DRAIN PIPING FROM CONSTRUCTION DEBRIS DURING CONSTRUCTION.
4	TEMP. RAISE BOILER STACK'S METAL FLASHING BASE & STORM COLLAR TO ALLOW NEW CURB FLASHING TO BE INSTALLED. DEMO CURB MEMBRANE FLASHING. CURB AND BOILER FLUE TO REMAIN
5	TEMP. REMOVE & PROTECT EXHAUST FAN FOR ROOFING INSTALLATION, PROTECT HOLE W/ SCREEN DURING CONSTRUCTION, DEMO ROOF CURB MEMBRANE FLASHING. CURB TO REMAIN, SEE ELEC. & MECH.
6	TEMP. REMOVE & PROTECT ROOF HATCH FOR ROOFING INSTALLATION, COVER HOLE W/ SECURE, LOCKED PLYWOOD COVER DURING CONSTRUCTION EXCEPT WHEN ACCESS IS NEEDED, DEMO CURB MEMBRANE FLASHING. CURB TO REMAIN
7	TEMP. REMOVE BOILER STACK GUY WIRE, TYP.
8	DEMO IRMA ROOF ASSEMBLY DOWN TO PLYWD. DECK, INCLUDING PAVERS, INSULATION, AND MEMBRANE. SEE 2/A2.2
9	DEMO CEMENT PLASTER ON WALL AS NEEDED TO ACCOMMODATE NEW ROOF ASSEMBLY & TO INSTALL NEW ROOF-TO-WALL FLASHING
10	TEMP. REMOVE COPING AS NEEDED TO INSTALL NEW ROOFING, PROTECT FOR RE-INSTALLATION
11	REMOVE LOUVERS AND PROTECT FOR RE-INSTALLATION
12	DEMO HIPPED GABLE ROOFS
13	DEMO DIAGONALLY HATCHED PORTION OF SLOPE METAL ROOFING IN ORDER TO ACCOMMODATE NEW DETAIL
14	DEMO CRICKETS, TYP.
15	TEMP. REMOVE & PROTECT STATIC PRESSURE SENSOR & MAST. INSTALL TEMP. FLEXIBLE PLASTIC TUBING TO 3/4" RIGID PIPE STICKING OUT OF PARAPET WALL IN ORDER TO KEEP SENSOR IN OPERATION DURING CONSTRUCTION. TEMP. SECURE SENSOR ON METAL ROOFING W/ TAPE DURING CONSTRUCTION, SEE MECH.
16	DEMO PAVERS, TYP., NOT SHOWN FOR CLARITY

SHEET NOTES:

1. SEE MECHANICAL & ELECTRICAL SHEETS FOR ADDITIONAL INFORMATION ON MECHANICAL & ELECTRICAL ASPECTS OF THE WORK.
2. SEE EXISTING CONDITION PLAN FOR CALL OUTS OF EXISTING (e) ITEMS.

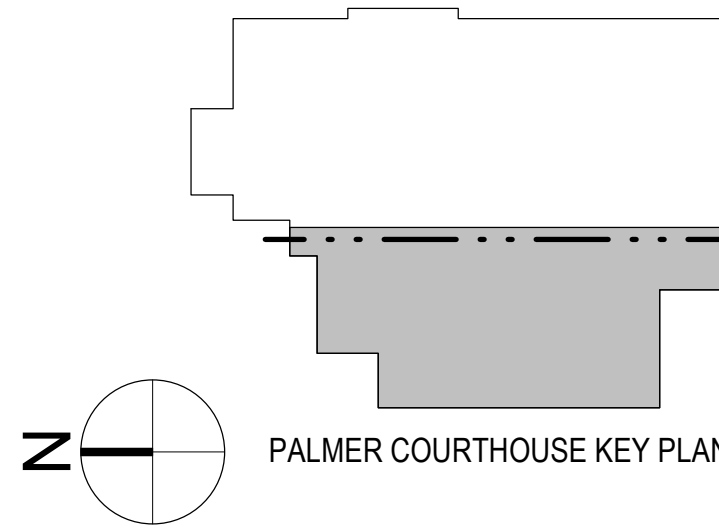

Consultant	
BY	DATE
YYMM.DD	YYMM.DD
Appd	Appd
BY	DATE
YYMM.DD	YYMM.DD
Appd	Appd
BY	DATE
YYMM.DD	YYMM.DD
Appd	Appd
BY	DATE
YYMM.DD	YYMM.DD
Appd	Appd



Client/Project
 ALASKA COURT SYSTEM
 PALMER COURTHOUSE ROOF REPLACEMENT
 435 S. DENALI STREET
 PALMER, ALASKA 99645

Project No.: 2046068501.2
 File Name: N/A
 Scale: As indicated

Rev. Dwn. Dsgn. Chkd. Date
 RT RT GG 2018.02.02
 YYMM.DD YYMM.DD

Title
 WEST ROOF DEMO PLAN

Revision:
 Drawing No.

A2.1

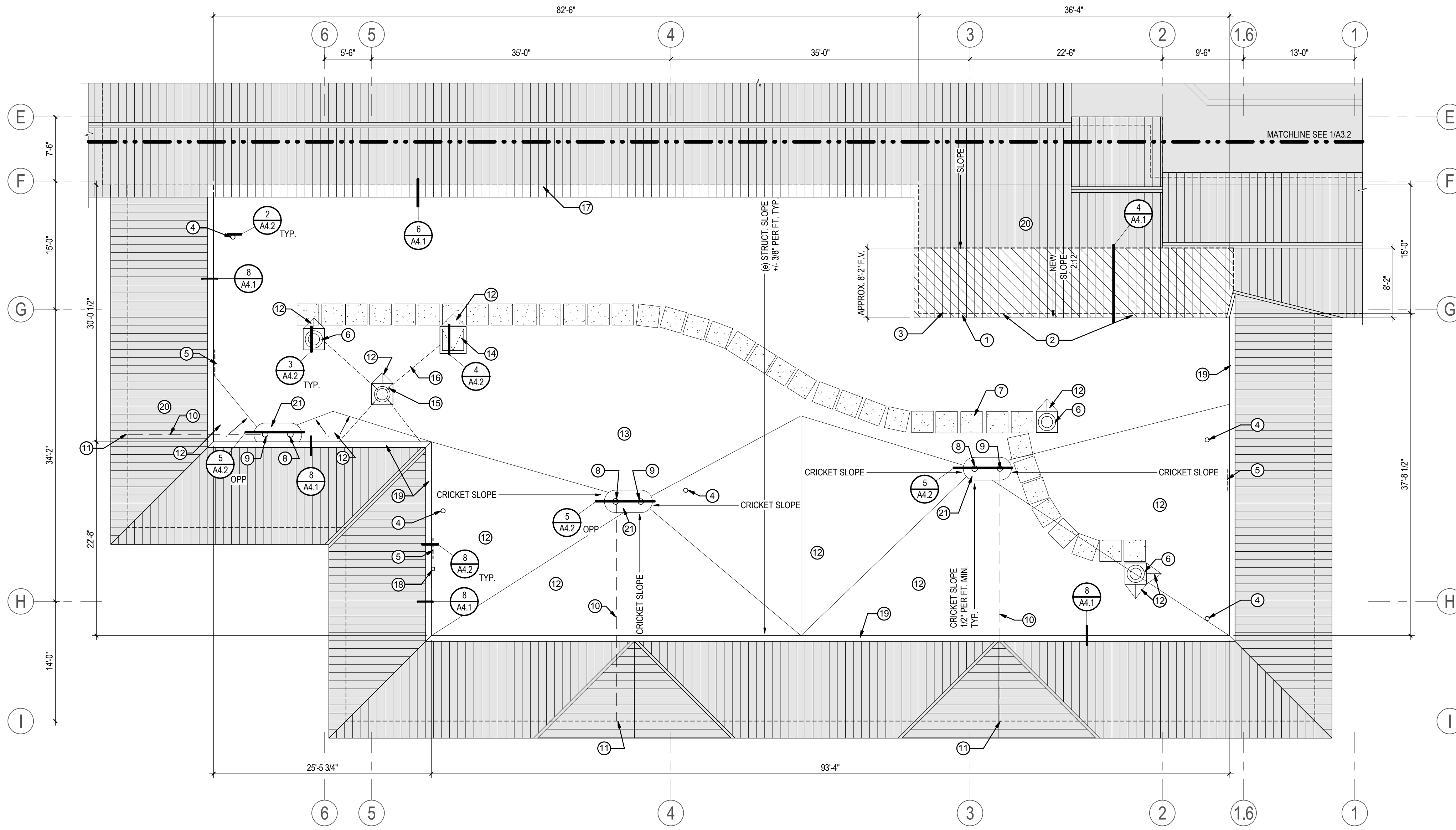

SHEET NOTES:

1. WALK PAD LAYOUTS ARE APPROX. PROVIDE PATHS AS DIRECT AS POSSIBLE BETWEEN ROOF ACCESS POINTS (ROOF HATCHES AND DOORS), MECHANIZED MECH. EQUIPMENT (EXHAUST FANS, A/C UNITS), FLAGPOLES, AND FLAGPOLE LIGHTS. SPACE AS CLOSE AS POSSIBLE WHILE AVOIDING BLOCKING DRAINAGE.
2. SEE MECHANICAL & ELECTRICAL SHEETS FOR ADDITIONAL INFORMATION ON MECHANICAL & ELECTRICAL ASPECTS OF THE WORK.
3. SEE EXISTING CONDITION PLAN FOR CALL OUTS OF EXISTING (e) ITEMS.

1 WEST ROOF - RENOVATION PLAN
A3.1 1/8" = 1'-0"

SHEET KEYNOTES	
NUMBER	NOTE
1	PROVIDE NEW SECTION OF LOWER SLOPE STANDING SEAM METAL ROOFING APPROX. IN HATCHED AREA, TO MATCH EXISTING METAL ROOFING PROFILE. PROVIDE OWNER W/ MANUFACTURER'S STANDARD COLOR OPTIONS W/ INTENT TO CLOSELY MATCH EXISTING
2	RE-INSTALL (e) LOUVERS IN NEW PONY WALL
3	PROVIDE NEW FRAMED PONY WALL W/ 2X FRAMING & PARAPET SHEATHING, RUN EPDM UP WALL
4	PROVIDE NEW VTR EXTENSION. FASTEN VTR EXTENSION TO (e) VTR TO ACCOMMODATE NEW ROOF ASSEMBLY, FLASH NEW ROOFING TO VENT, SEE DETAIL 2/A4.2 FOR TYP.
5	PROVIDE NEW 2XZ ATTIC ACCESS DOOR & FRAME IN PARAPET WALL. MODIFY EXISTING ROUGH OPENING IN PARAPET FRAMING/SHEATHING AS NEEDED. SEAL FRAME'S MOUNTING FLANGE TO PARAPET SHEATHING AND SEAL ROOF MEMBRANE TO FRAME'S FLANGE.
6	FLASH NEW ROOFING TO (e) CURB, RE-INSTALL (e) EXHAUST FAN
7	PROVIDE NEW WALK PAD, TYP., LAYOUT IS APPROXIMATE
8	PROVIDE NEW RETRO-FIT ROOF DRAIN CONNECTED TO (e) DRAIN BODY
9	PROVIDE NEW RETRO-FIT OVERFLOW ROOF DRAIN CONNECTED TO (e) DRAIN BODY
10	(e) OVERFLOW DRAIN PIPING UNDER DECK, ENSURE OVERFLOW DRAIN IS DRAINING TO SCUPPER
11	(e) WALL OVERFLOW WALL SCUPPER BELOW, ENSURE NEW OVERFLOW DRAIN IS DRAINING OUT OF SCUPPER
12	PROVIDE NEW TAPERED INSULATION CRICKET, TYP. SLOPE 1/2" PER FT. PERPENDICULAR TO VALLEY IN ORDER TO ACHIEVE MIN. 1/4" PER FT. ALONG VALLEY LINE, U.N.O.
13	PROVIDE NEW EPDM ROOF ASSEMBLY, SEE 1/A4.2, APPROX 5140 SF
14	RAISE CURB TO ACCOMMODATE NEW ROOF ASSEMBLY, FLASH NEW ROOFING TO CURB, RE-INSTALL (e) ROOF HATCH
15	FLASH NEW ROOFING TO (e) CURB, RE-INSTALL (e) METAL FLASHING & STORM COLLAR
16	RE-INSTALL BOILER FLUE GUY WIRES, TAUNT, TO ORIGINAL LOCATIONS W/ NEW STAINLESS STEEL FASTENERS. SEAL AT ALL FASTENERS W/ SILICONE SEALANT
17	PROVIDE NEW ROOF-TO-WALL FLASHING ALONG THIS WALL
18	RE-INSTALL PRESSURE SENSOR MAST AND RE-CONNECT PRESSURE SENSOR, VERIFY IT IS FUNCTIONING CORRECTLY AFTER RE-CONNECTION, SEE MECH.
19	RE-INSTALL COPING AFTER INSTALLING NEW ROOFING
20	TYP. NO WORK IN SHADED PORTION EXCEPT AS REQUIRED TO PERFORM WORK SHOWN IN UN-SHADED PORTION
21	NEW SUMP IN ROOF INSULATION, 4" MIN INSULATION

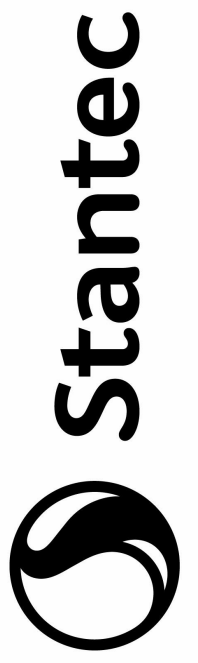

Stantec Architecture Inc.
725 East Fireweed Lane Suite 200
Anchorage, AK 99503-2245
Tel: (907) 276-4245 • www.stantec.com

This document was prepared for the project of the State of Alaska, Palmetto, Alaska, using the services of an architect or professional engineer registered in the State of Alaska. The copyright in this design and drawings are the property of Stantec. Reproduction in any form without prior written permission of Stantec is prohibited.

Rev. No.	Description	By	App'd



Client/Project: ALASKA COURT SYSTEM
PALMER COURTHOUSE ROOF REPLACEMENT
435 S. DENALI STREET
PALMER, ALASKA 99645

Project No.: 2046068501.2
File Name: N/A
Scale: As indicated

R1	R1	GG	2018.02.06
Dwn.	Dsgn.	Chkd.	YYYY.MM.DD

Title: WEST ROOF RENOVATION PLAN
Revision:
Drawing No.

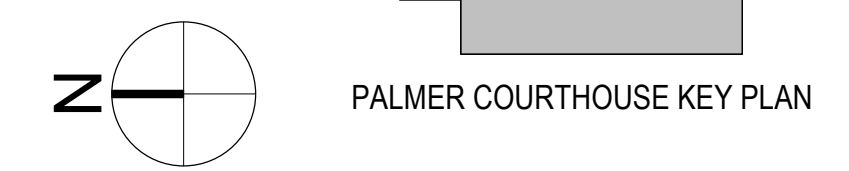

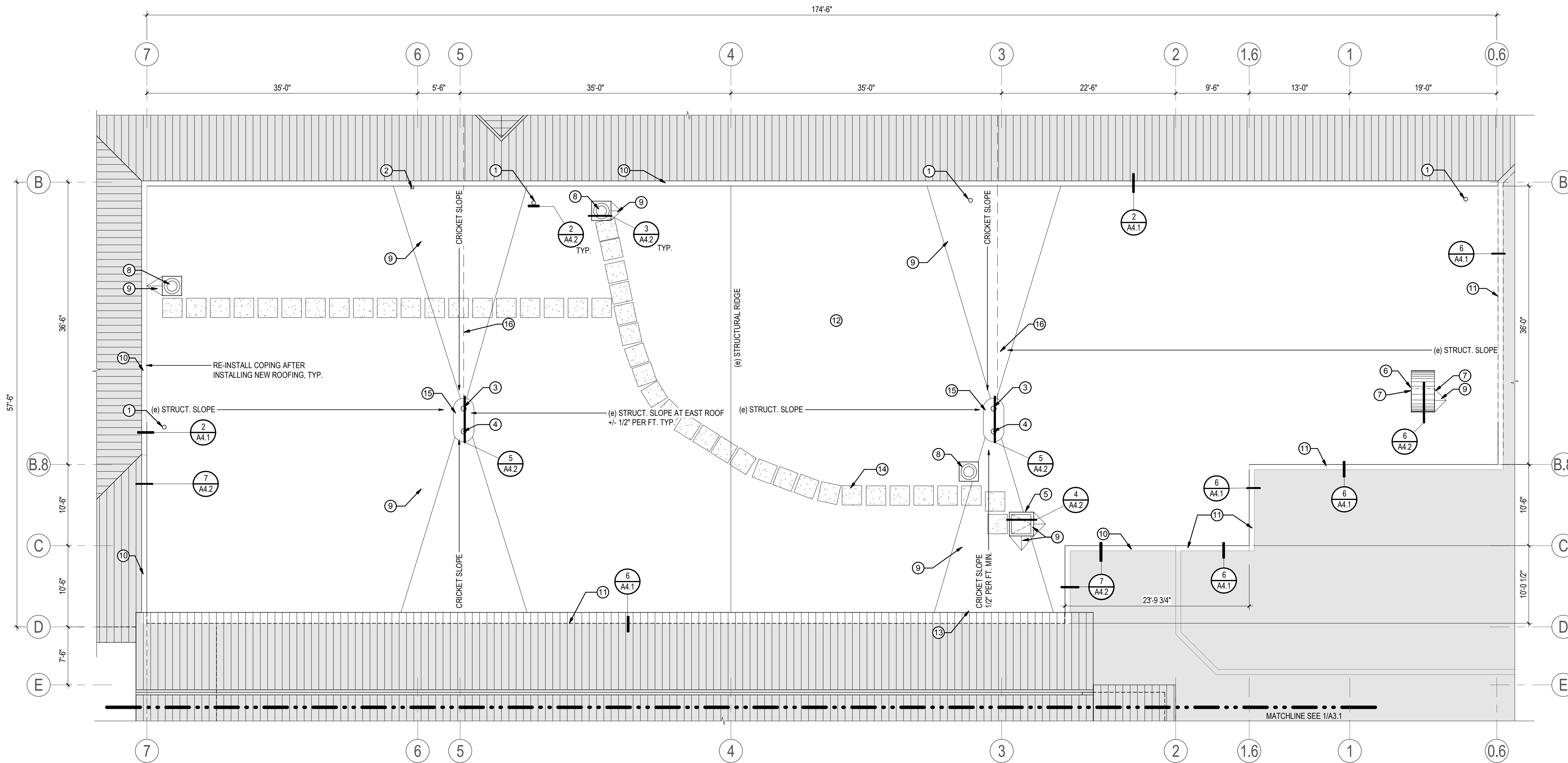

1 EAST ROOF - RENOVATION PLAN
 1/8" = 1'-0"

SHEET KEYNOTES	
NUMBER	NOTE
1	PROVIDE NEW VTR EXTENSION. FASTEN VTR EXTENSION TO (e)VTR TO ACCOMMODATE NEW ROOF ASSEMBLY, FLASH NEW ROOFING TO VENT. SEE DETAIL 2/A4.2 FOR TYP.
2	RE-INSTALL PRESSURE SENSOR MAST AND RE-CONNECT PRESSURE SENSOR. VERIFY IT IS FUNCTIONING CORRECTLY AFTER RE-CONNECTION. SEE MECH.
3	PROVIDE NEW RETRO-FIT ROOF DRAIN CONNECTED TO (e) DRAIN BODY
4	PROVIDE NEW RETRO-FIT OVERFLOW ROOF DRAIN CONNECTED TO (e) DRAIN BODY
5	RAISE CURB TO ACCOMMODATE NEW ROOF ASSEMBLY, FLASH NEW ROOFING TO CURB, RE-INSTALL (e) ROOF HATCH
6	RAISE CURB TO ACCOMMODATE NEW ROOF ASSEMBLY, FLASH NEW ROOFING TO CURB, PROVIDE NEW GOOSENECK CAP PER MECHANICAL OVER (e) AIR INTAKE DUCT, REINSTALL SHEET METAL FLASHING. SEE MECH.
7	PROVIDE NEW GALV. UNISTRUT PA238 OR SIM. BRACING FROM END OF GOOSENECK DUCT BACK TO CURB, FASTEN W/ STAINLESS STEEL FASTENRS, SEAL AT ALL FASTENERS W/ SILICONE SEALANT
8	FLASH NEW ROOFING TO (e) CURB, RE-INSTALL (e) EXHAUST FAN
9	PROVIDE NEW TAPERED INSULATION CRICKET, TYP. SLOPE 1/2" PER FT. PERPENDICULAR TO VALLEY IN ORDER TO ACHIEVE MIN. 1/4" PER FT. ALONG VALLEY LINE, U.N.O.
10	RE-INSTALL COPING AFTER INSTALLING NEW ROOFING
11	PROVIDE NEW ROOF-TO-WALL FLASHING ALONG THIS WALL
12	PROVIDE NEW EPDM ROOF ASSEMBLY. SEE 1/A4.2, APPROX 8976 SF
13	ROOF OVER DEMOD' CONDUIT PENETRATION
14	PROVIDE NEW WALK PAD, TYP., LAYOUT IS APPROXIMATE
15	NEW SUMP IN ROOF INSULATION, 4" MIN INSULATION
16	(e) OVERFLOW DRAIN PIPING UNDER DECK, ENSURE OVERFLOW DRAIN IS DRAINING TO SCUPPER

SHEET NOTES:

- WALK PAD LAYOUTS ARE APPROX., PROVIDE PATHS AS DIRECT AS POSSIBLE BETWEEN ROOF ACCESS POINTS (ROOF HATCHES AND DOORS), MECHANIZED MECH. EQUIPMENT (EXHAUST FANS, A/C UNITS), FLAGPOLES, AND FLAGPOLE LIGHTS. SPACE AS CLOSE AS POSSIBLE WHILE AVOIDING BLOCKING DRAINAGE.
- SEE MECHANICAL & ELECTRICAL SHEETS FOR ADDITIONAL INFORMATION ON MECHANICAL & ELECTRICAL ASPECTS OF THE WORK.
- SEE EXISTING CONDITION PLAN FOR CALL OUTS OF EXISTING (e) ITEMS.

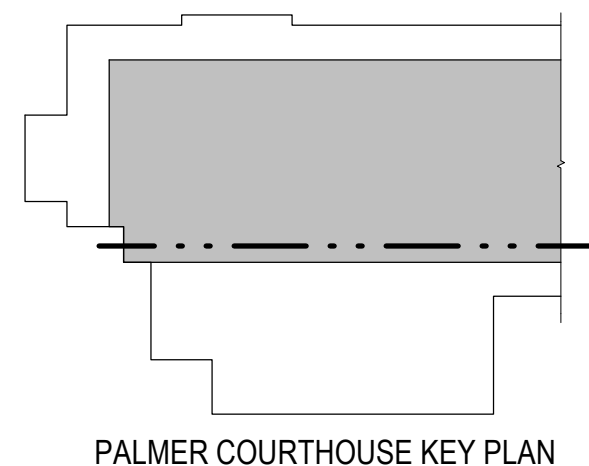

Consultant	
BY	DATE
YYT/JMM/DD	2018.02.06
App'd	Issued
By	App'd
YYT/JMM/DD	2018.02.06
App'd	Issued



Client/Project: ALASKA COURT SYSTEM
 PALMER COURTHOUSE ROOF REPLACEMENT
 435 S. DENALI STREET
 PALMER, ALASKA 99645

Project No.: 2046068501.2
 File Name: N/A
 Scale: As indicated

RT	RT	GG	2018.02.06
Dwn.	Dsgn.	Chkd.	YYYY.MM.DD

Title: EAST ROOF RENOVATION PLAN

Revision: Drawing No. **A3.2**

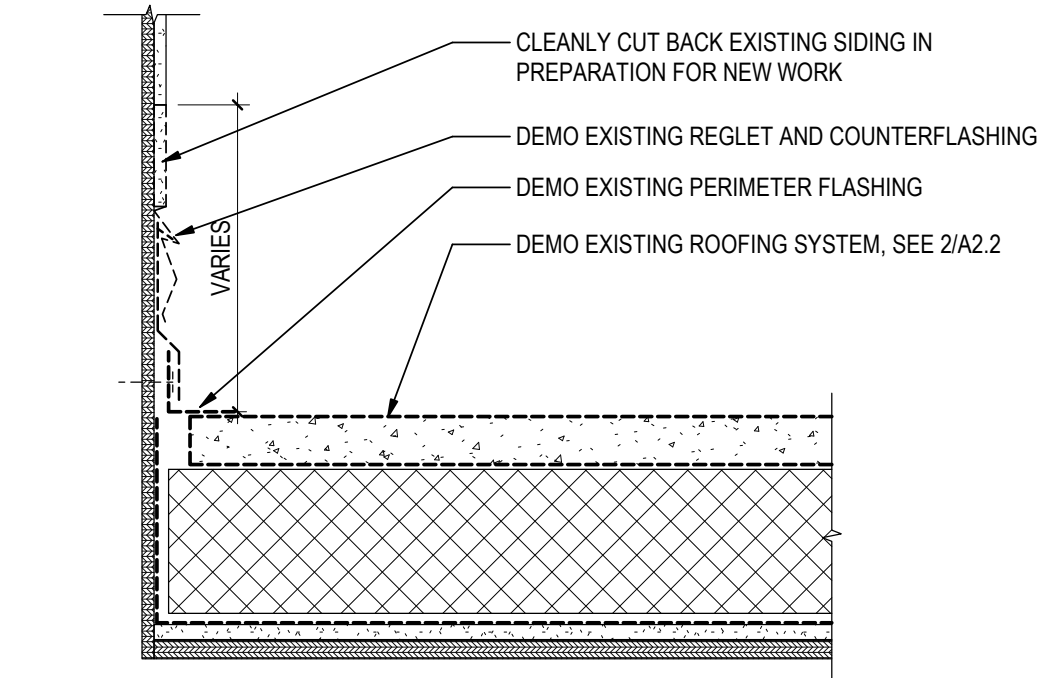

5 TYP. WALL TO ROOF DEMO
A4.1 1 1/2" = 1'-0"

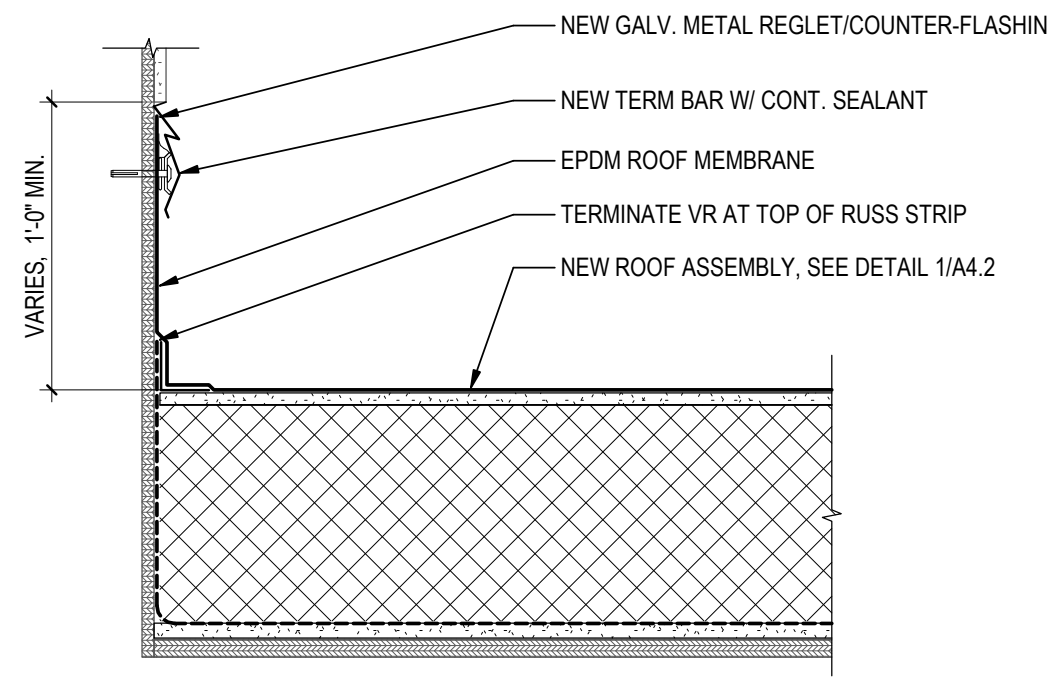

6 TYP. WALL TO ROOF RENOVATION
A4.1 1 1/2" = 1'-0"

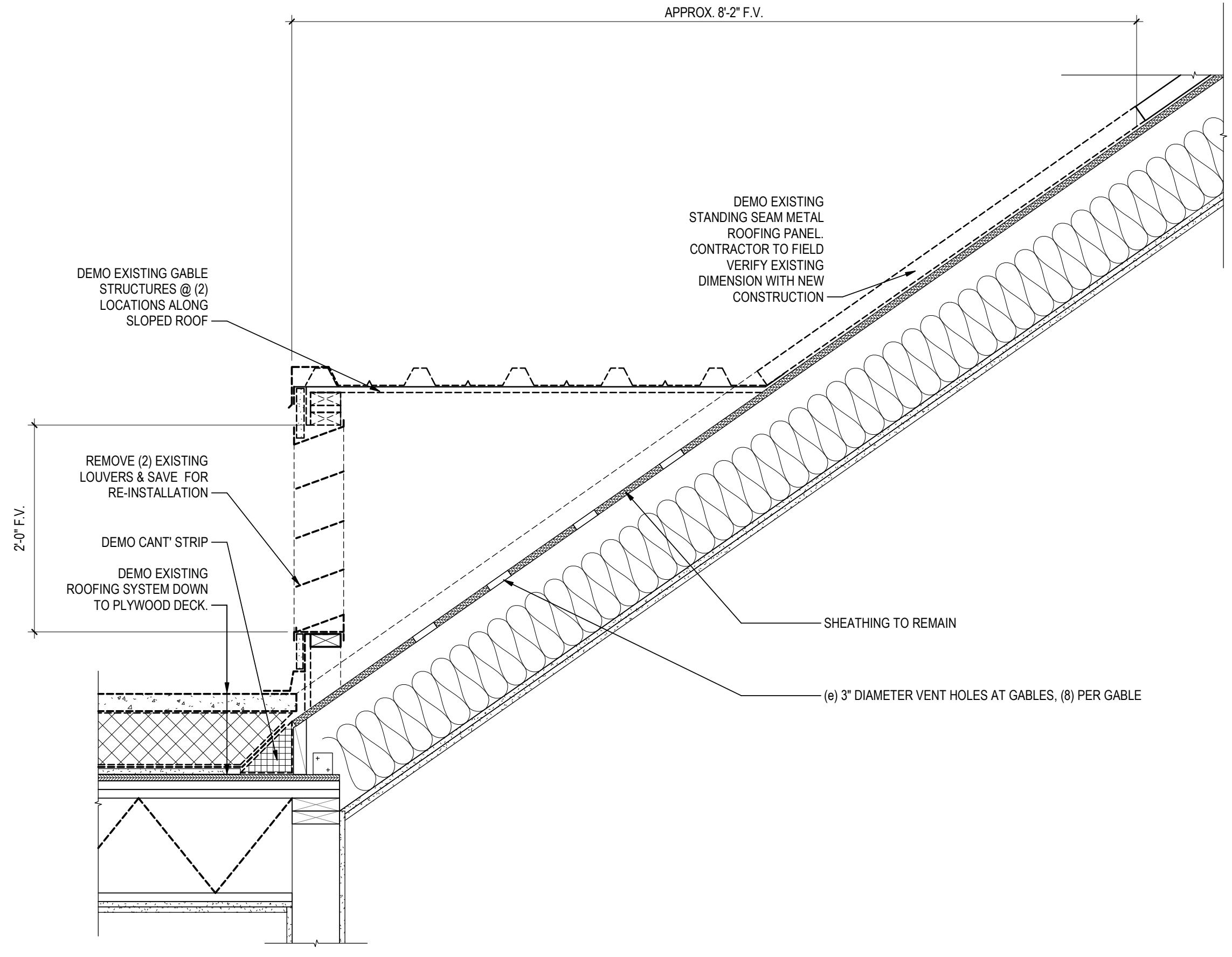

3 WEST ROOF GABLE DEMO
A4.1 1" = 1'-0"

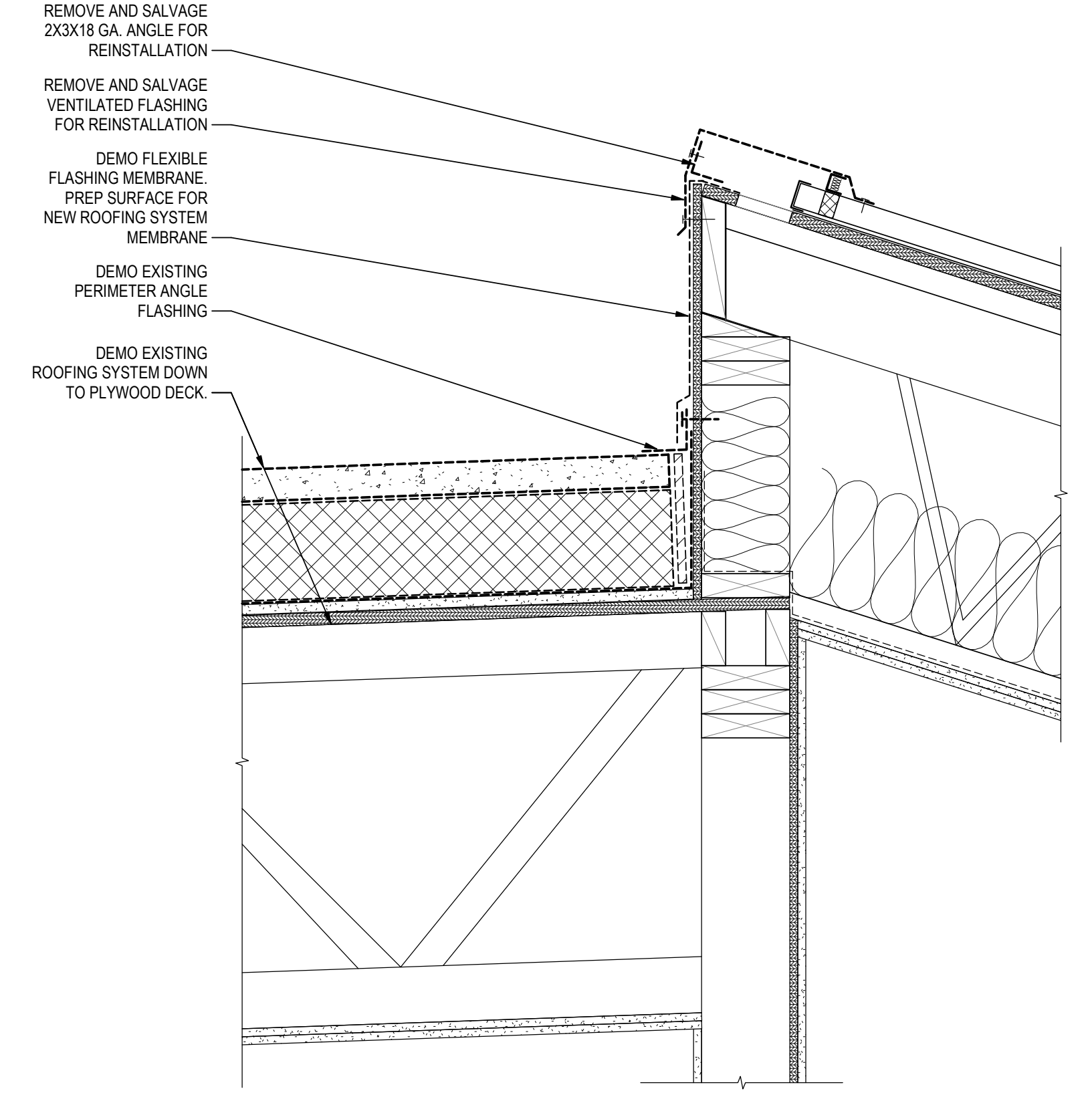

1 EAST ROOF TYP. PARAPET DEMO
A4.1 1 1/2" = 1'-0"

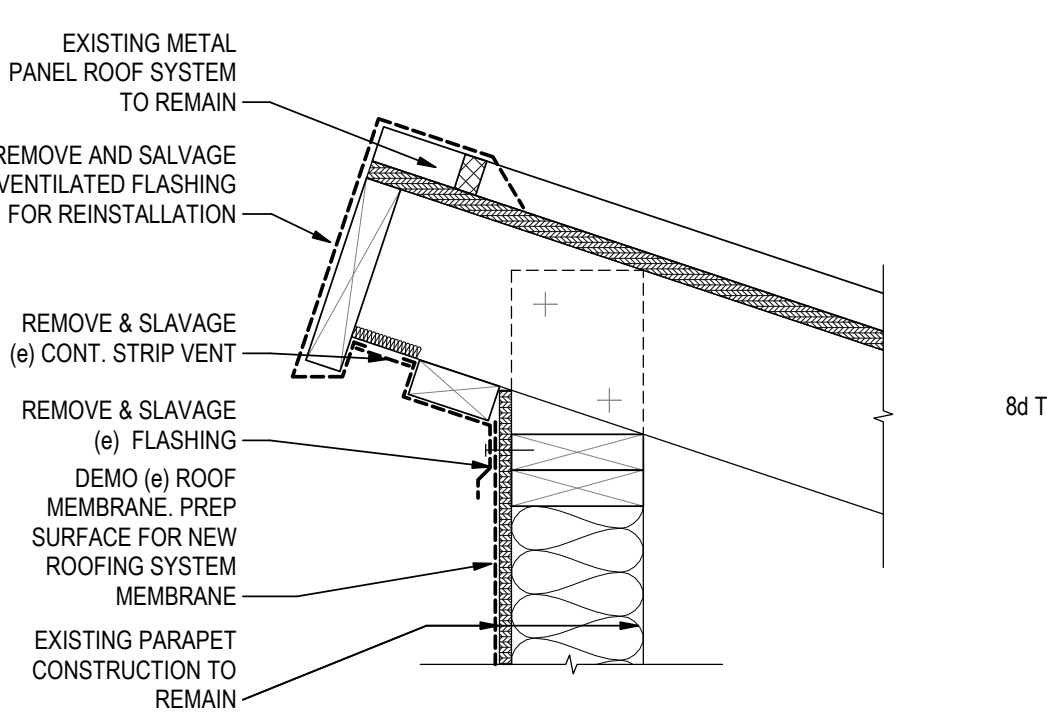

7 WEST ROOF TYP. PARAPET DEMO
A4.1 1 1/2" = 1'-0"

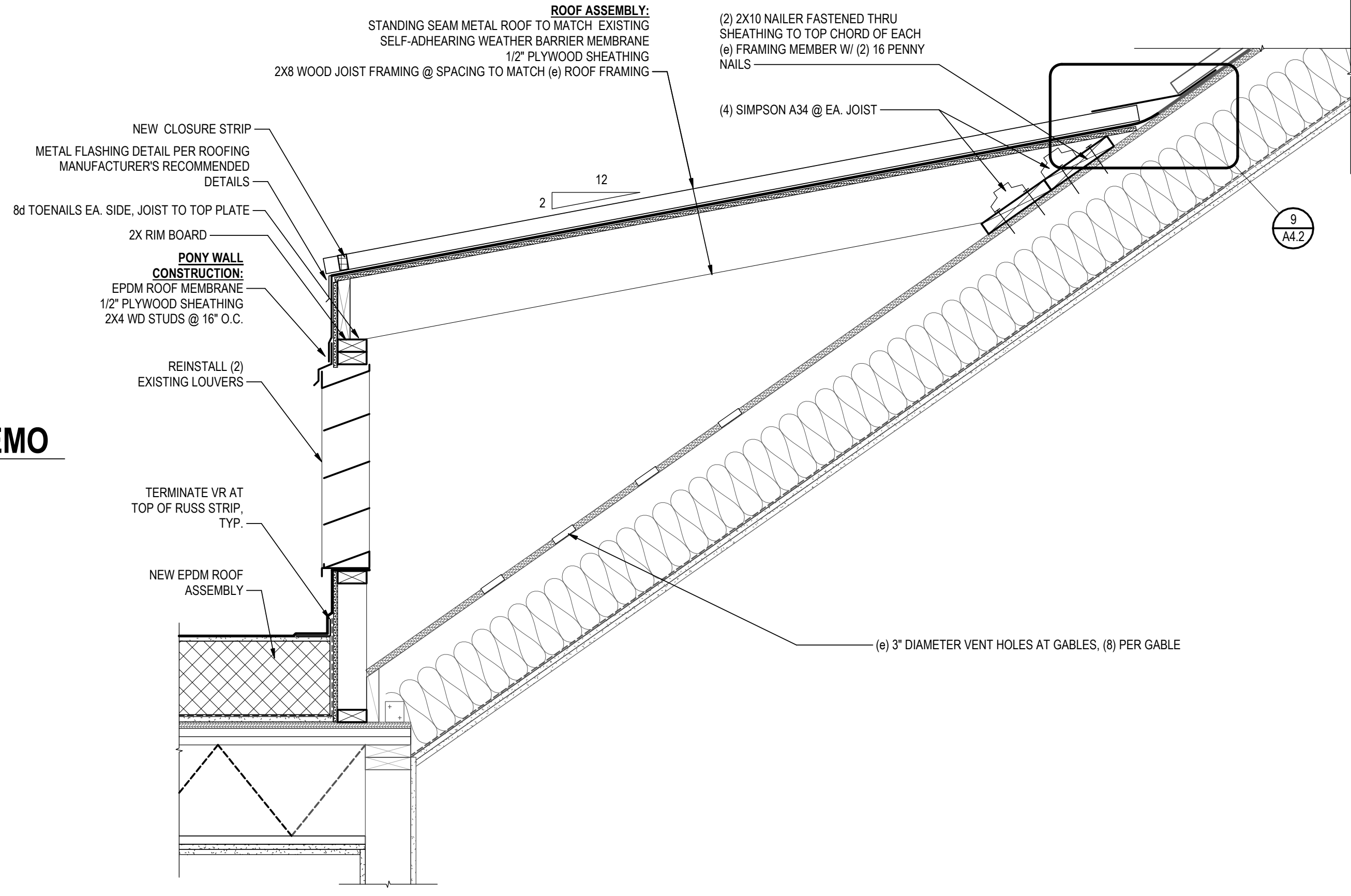

4 WEST ROOF GABLE RENOVATION
A4.1 1" = 1'-0"

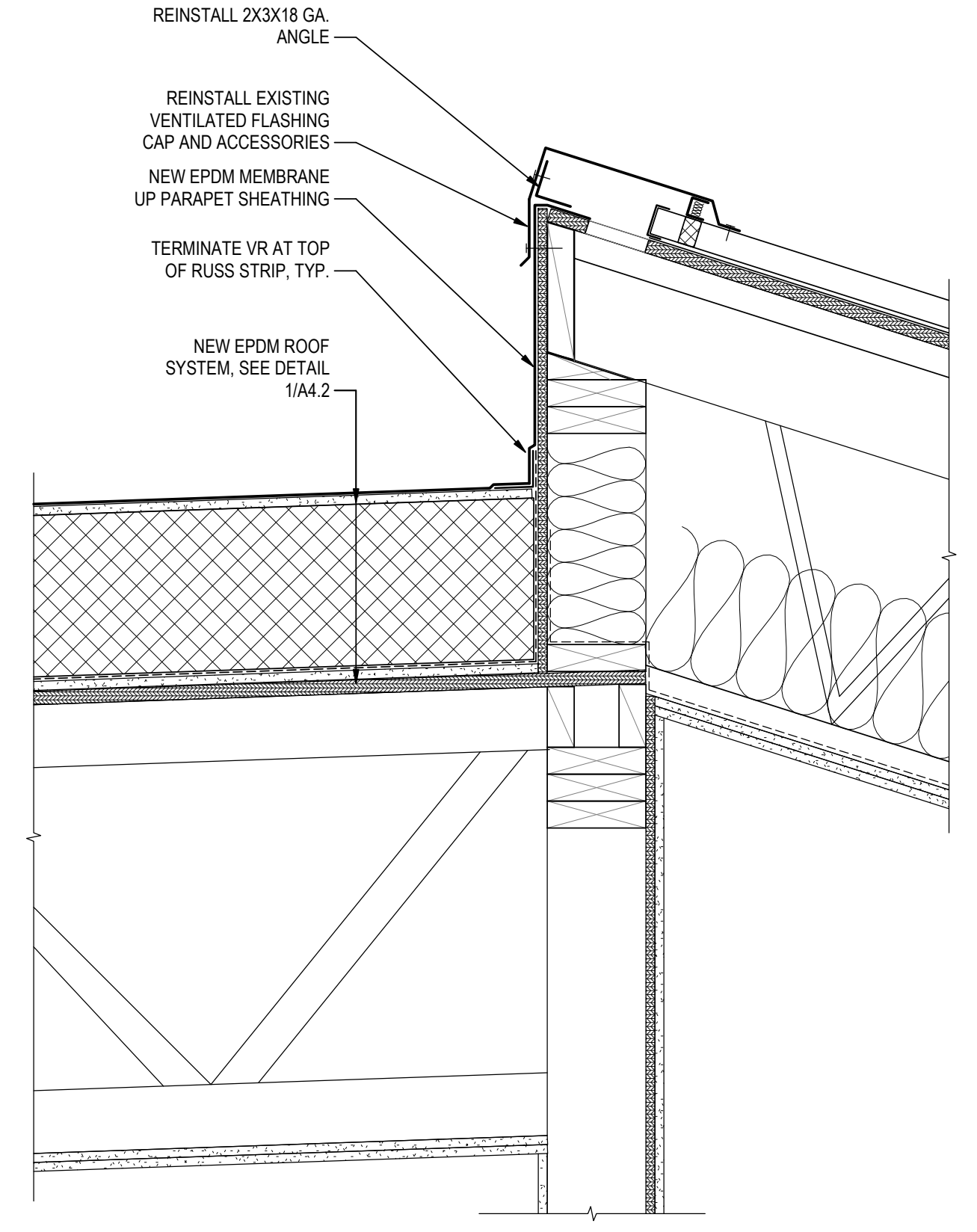

2 EAST ROOF TYP. PARAPET NEW
A4.1 1 1/2" = 1'-0"

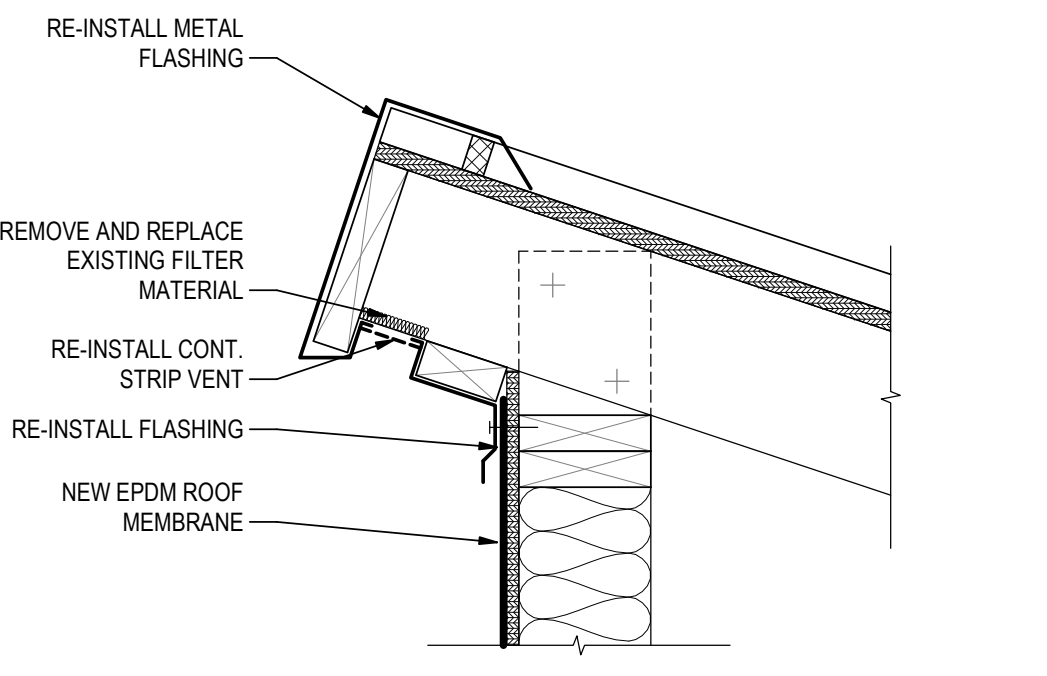

8 WEST ROOF TYP. PARAPET RENOVATION
A4.1 1 1/2" = 1'-0"

Consultant

Rev.	By	App'd	Date	Description
1	YYMM.DD			
2	YYMM.DD			
3	YYMM.DD			
4	YYMM.DD			
5	YYMM.DD			
6	YYMM.DD			
7	YYMM.DD			
8	YYMM.DD			
9	YYMM.DD			
10	YYMM.DD			
11	YYMM.DD			
12	YYMM.DD			
13	YYMM.DD			
14	YYMM.DD			
15	YYMM.DD			
16	YYMM.DD			
17	YYMM.DD			
18	YYMM.DD			
19	YYMM.DD			
20	YYMM.DD			
21	YYMM.DD			
22	YYMM.DD			
23	YYMM.DD			
24	YYMM.DD			
25	YYMM.DD			
26	YYMM.DD			
27	YYMM.DD			
28	YYMM.DD			
29	YYMM.DD			
30	YYMM.DD			
31	YYMM.DD			
32	YYMM.DD			
33	YYMM.DD			
34	YYMM.DD			
35	YYMM.DD			
36	YYMM.DD			
37	YYMM.DD			
38	YYMM.DD			
39	YYMM.DD			
40	YYMM.DD			
41	YYMM.DD			
42	YYMM.DD			
43	YYMM.DD			
44	YYMM.DD			
45	YYMM.DD			
46	YYMM.DD			
47	YYMM.DD			
48	YYMM.DD			
49	YYMM.DD			
50	YYMM.DD			

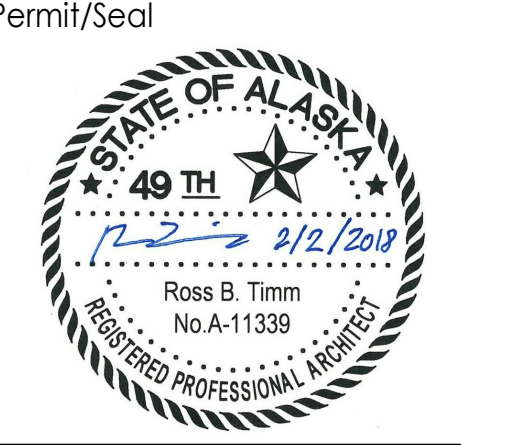

Client/Project: ALASKA COURT SYSTEM
PALMER COURTHOUSE ROOF REPLACEMENT
435 S. DENALI STREET
PALMER, ALASKA 99645

Project No.: 2046068501.2
File Name: N/A
Scale: As indicated

Rev.	By	App'd	Date	Description
1	RT	GG	2018.02.06	
2	Dwn.	Dsgn.	Chkd.	YYYY.MM.DD

Revision:
Drawing No. **A4.1**

1/24/2018 10:32:30 PM
ORIGINAL SHEET - ANSI D

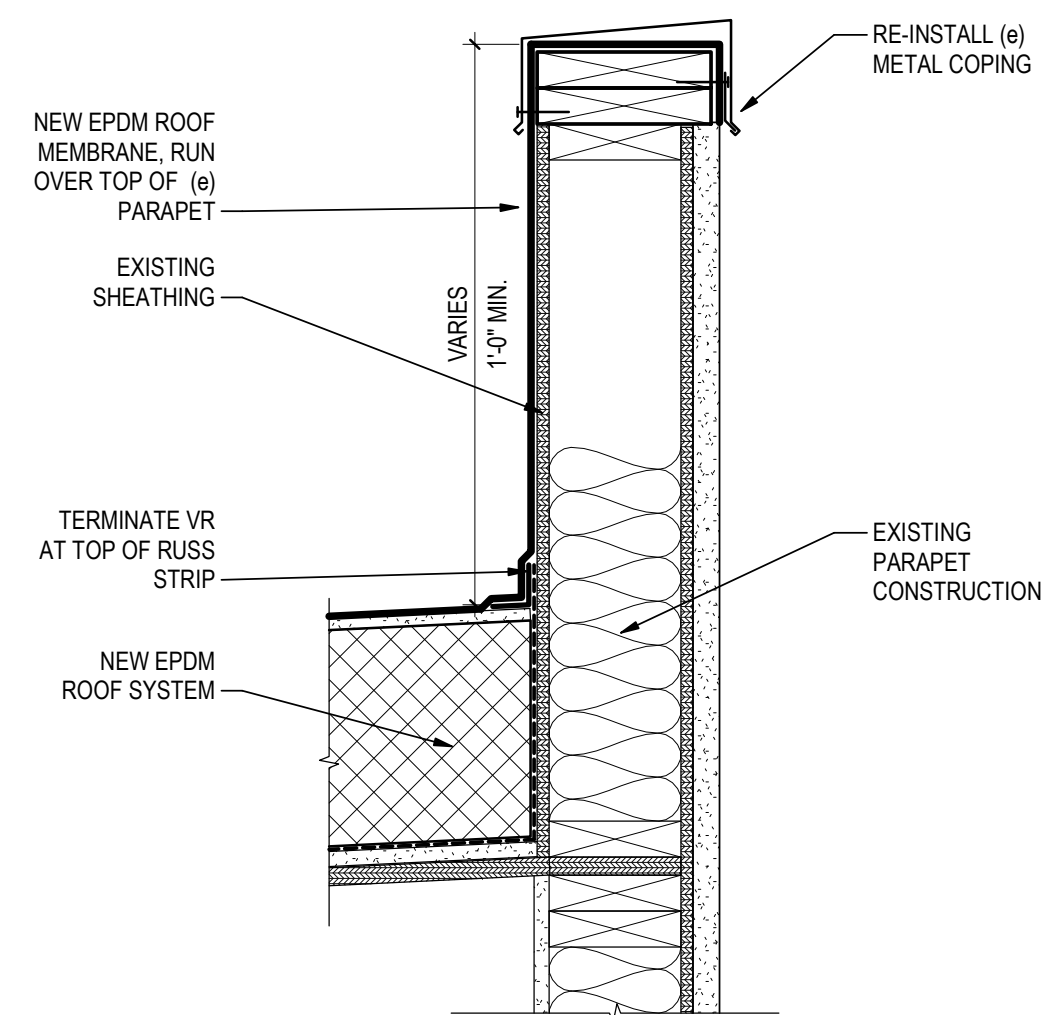

7 NEW ROOFING @ (e) LOW PARAPET
 A4.2 1 1/2" = 1'-0"

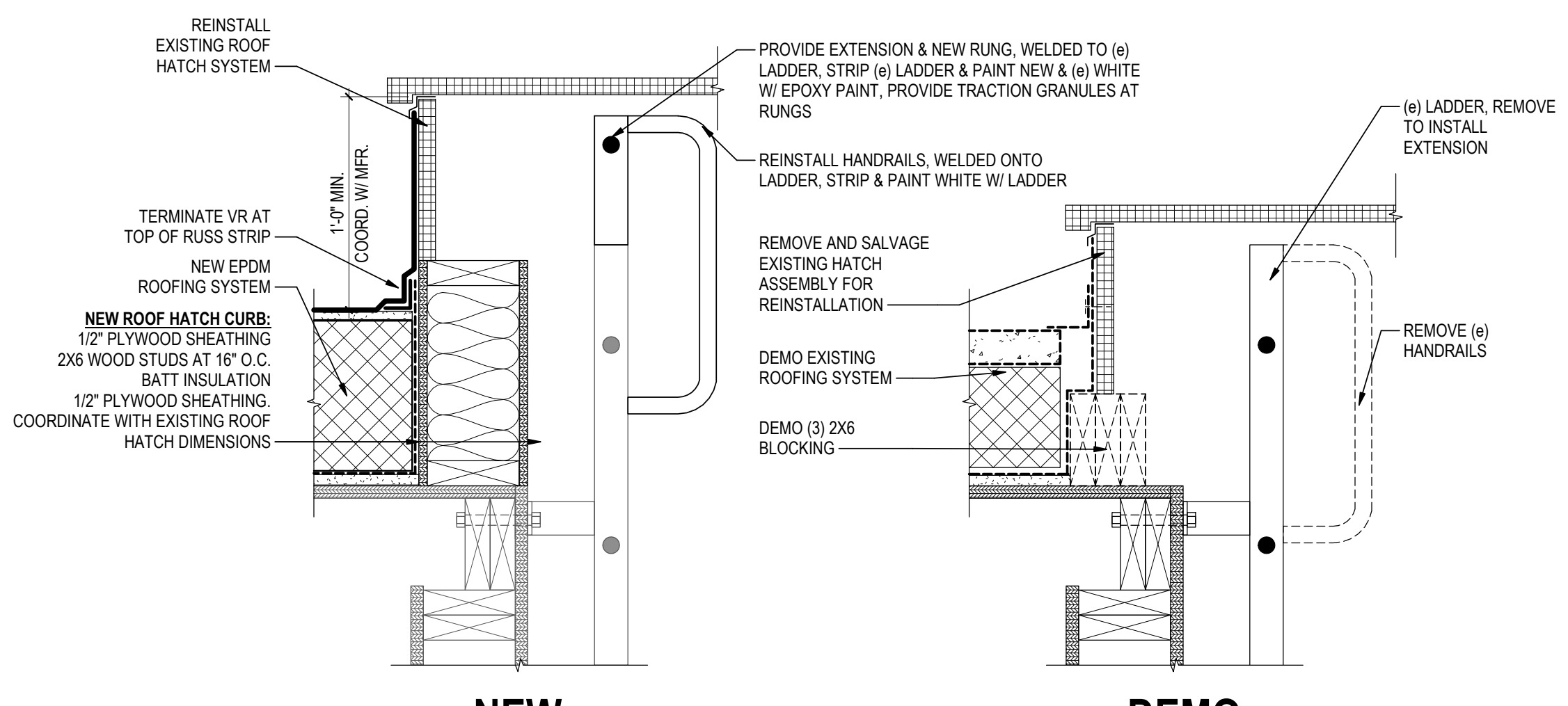

4 TYP. RAISED ROOF HATCH CURB
 A4.2 1 1/2" = 1'-0"

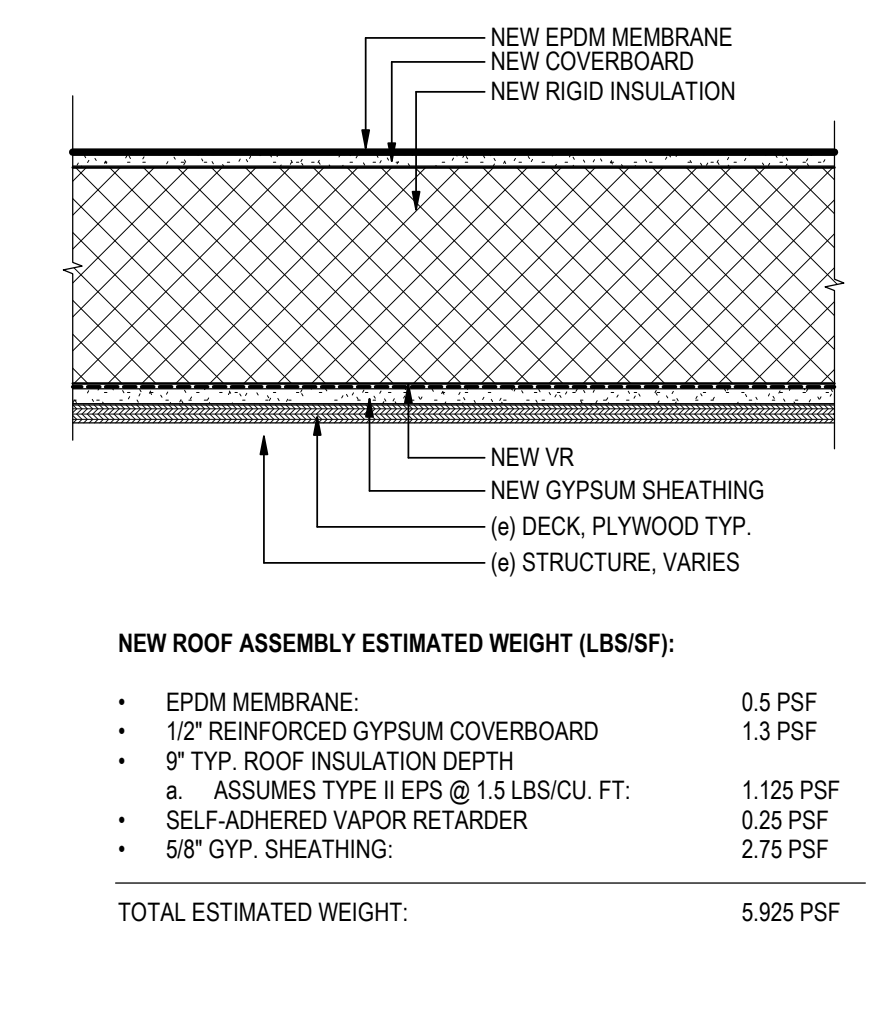

1 TYP. NEW EPDM ROOF ASSEMBLY
 A4.2 1 1/2" = 1'-0"

NEW ROOF ASSEMBLY ESTIMATED WEIGHT (LBS/SF):

• EPDM MEMBRANE:	0.5 PSF
• 1/2\"/>	

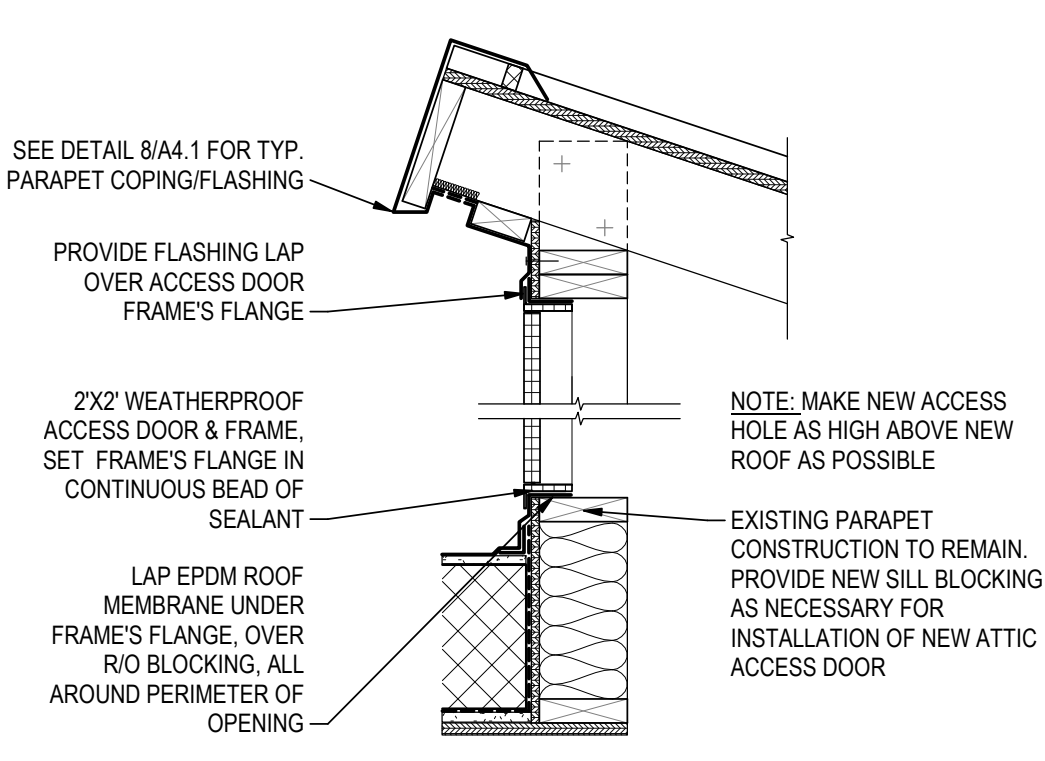

8 NEW ATTIC ACCESS DOOR
 A4.2 1" = 1'-0"

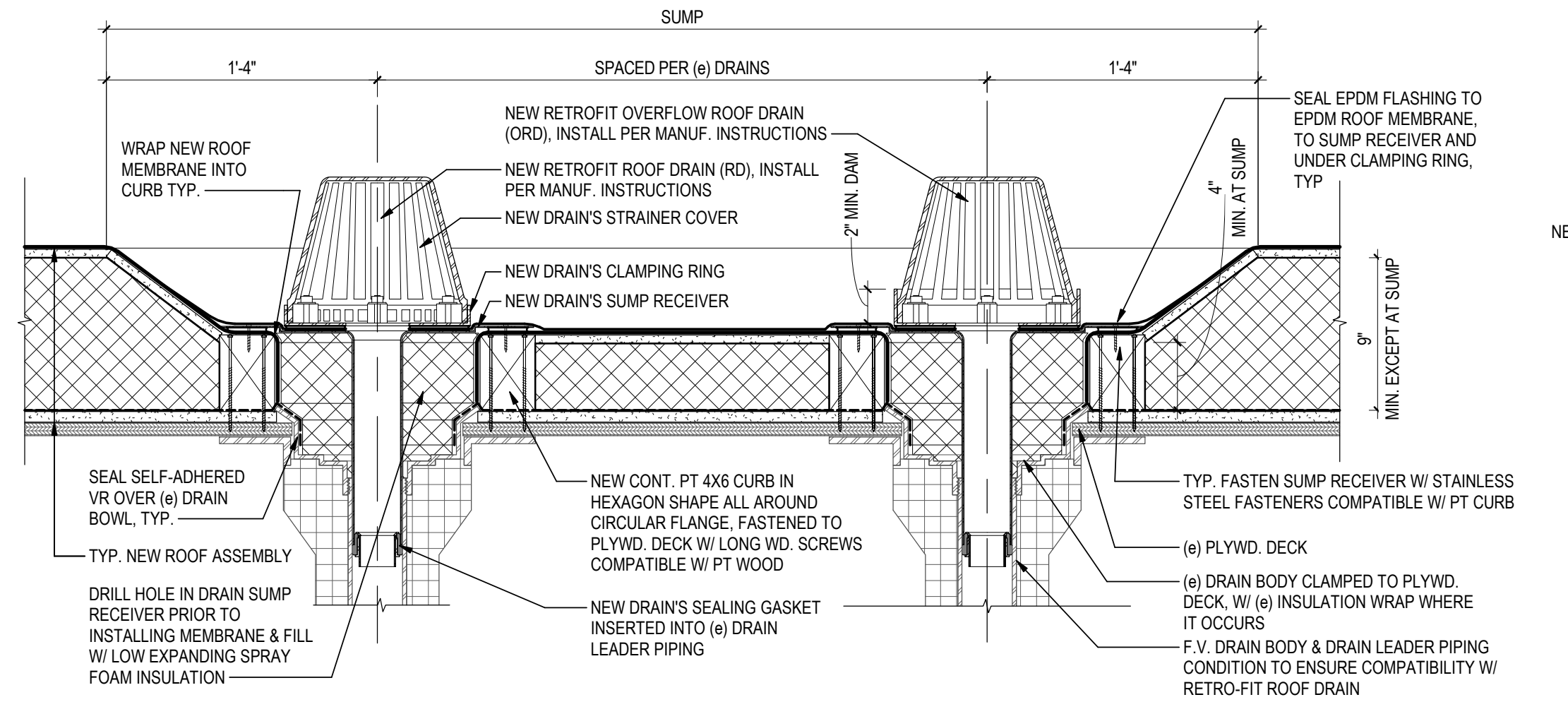

5 TYP. NEW RETROFIT DRAINS
 A4.2 1 1/2" = 1'-0"

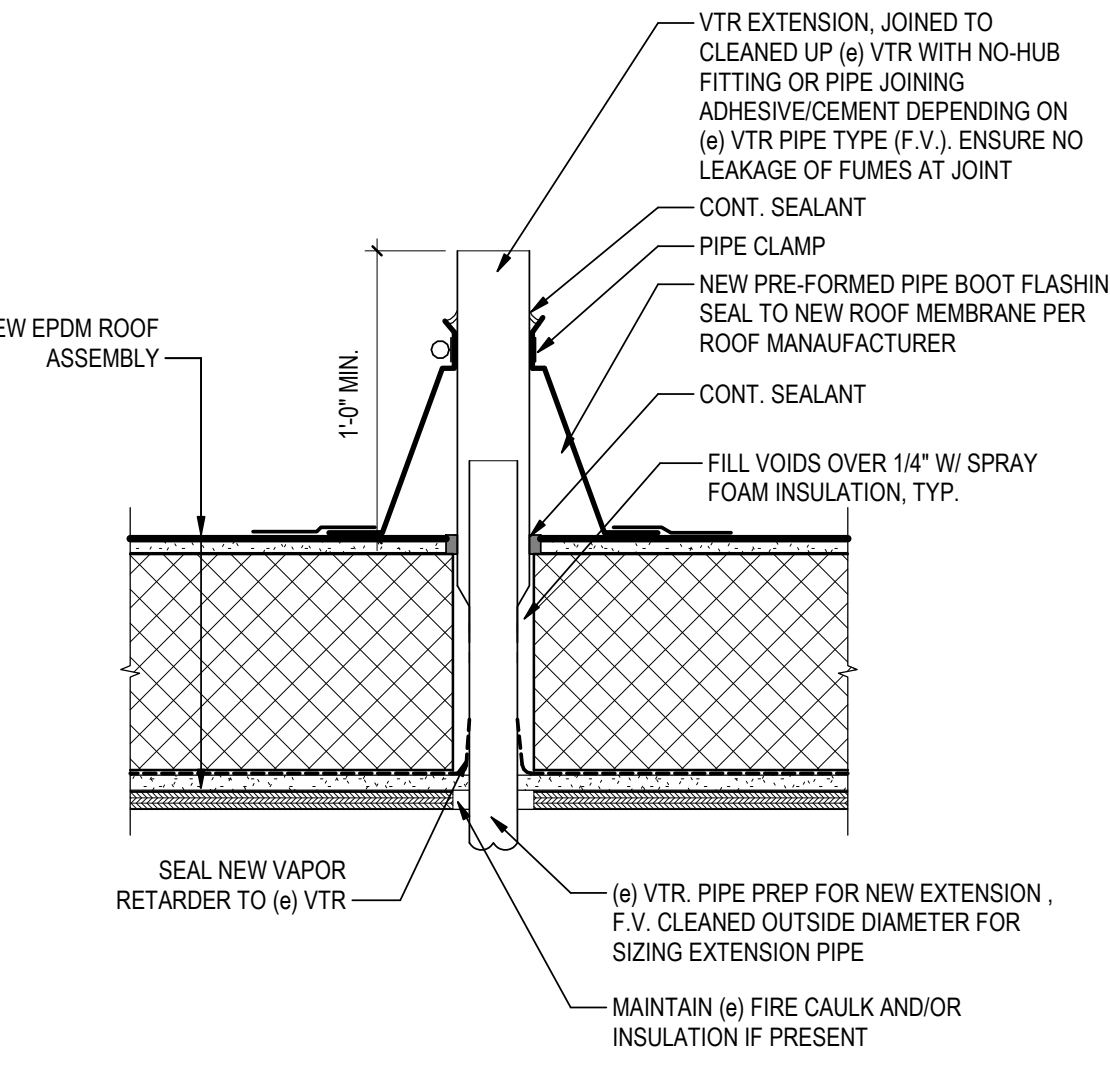

2 TYP. VTR EXTENSION & FLASHING
 A4.2 1 1/2" = 1'-0"

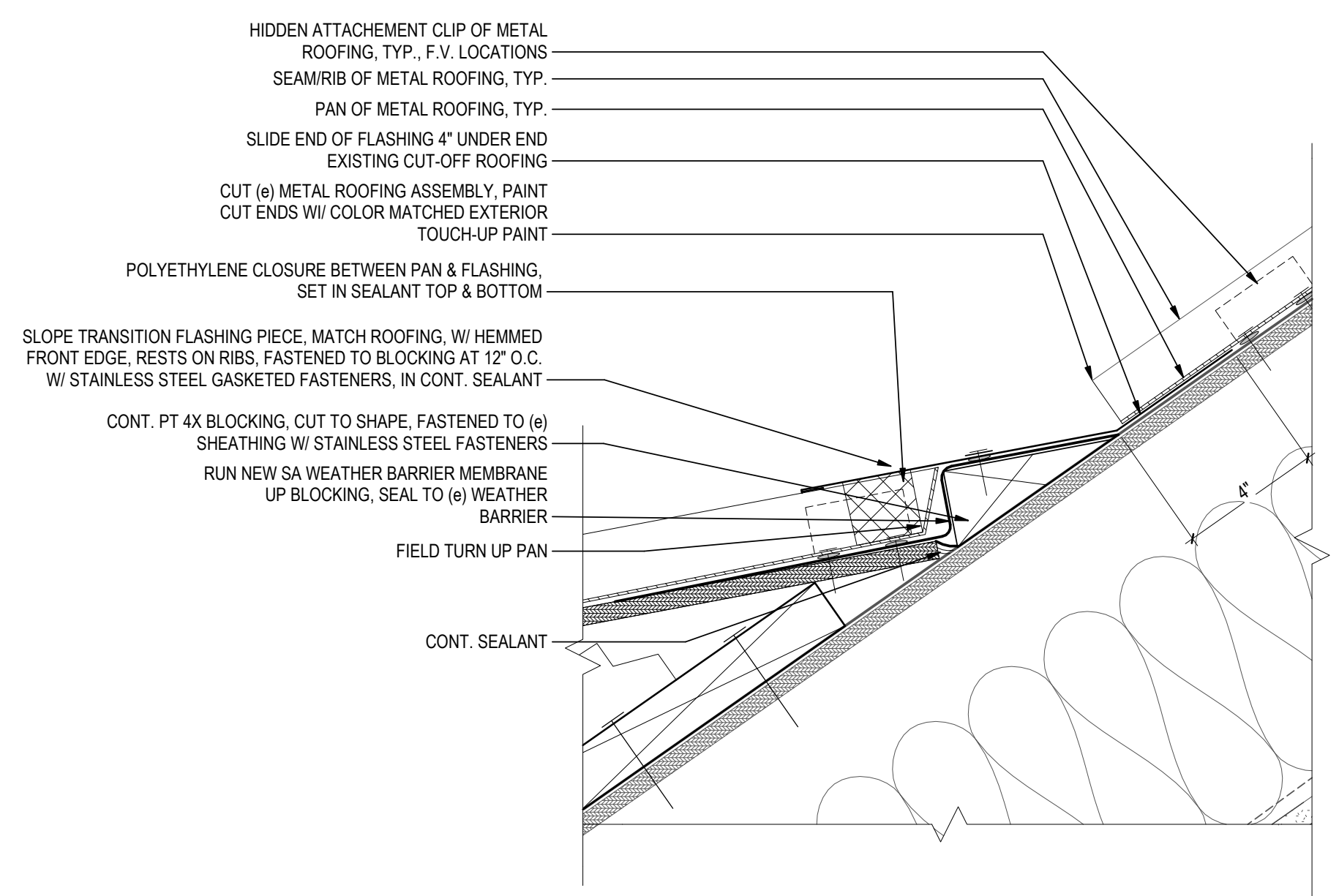

9 CU OF NEW TO (e) METAL ROOFING
 A4.2 3" = 1'-0"

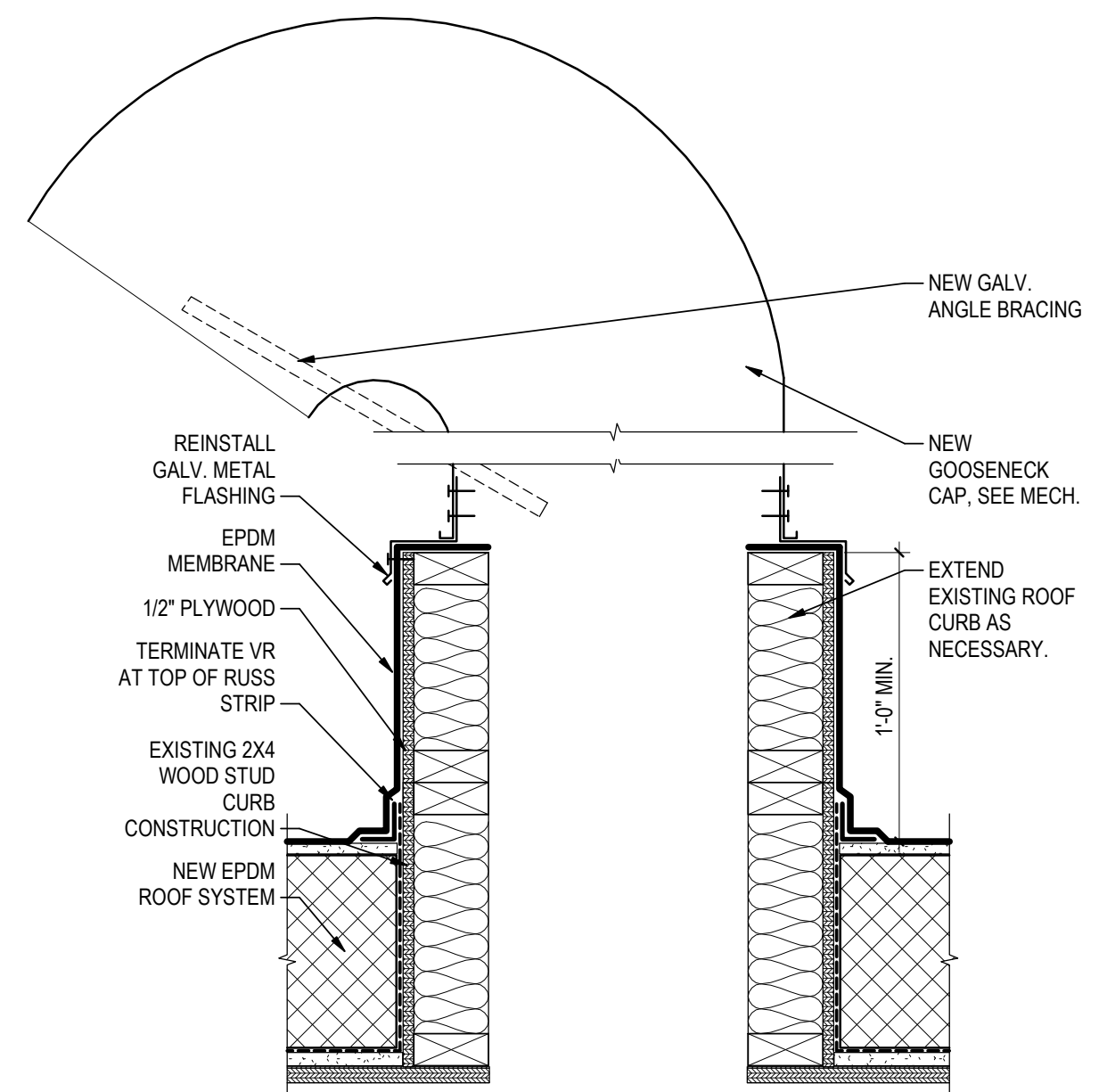

6 S/A INTAKE CAP REPLACE.
 A4.2 1 1/2" = 1'-0"

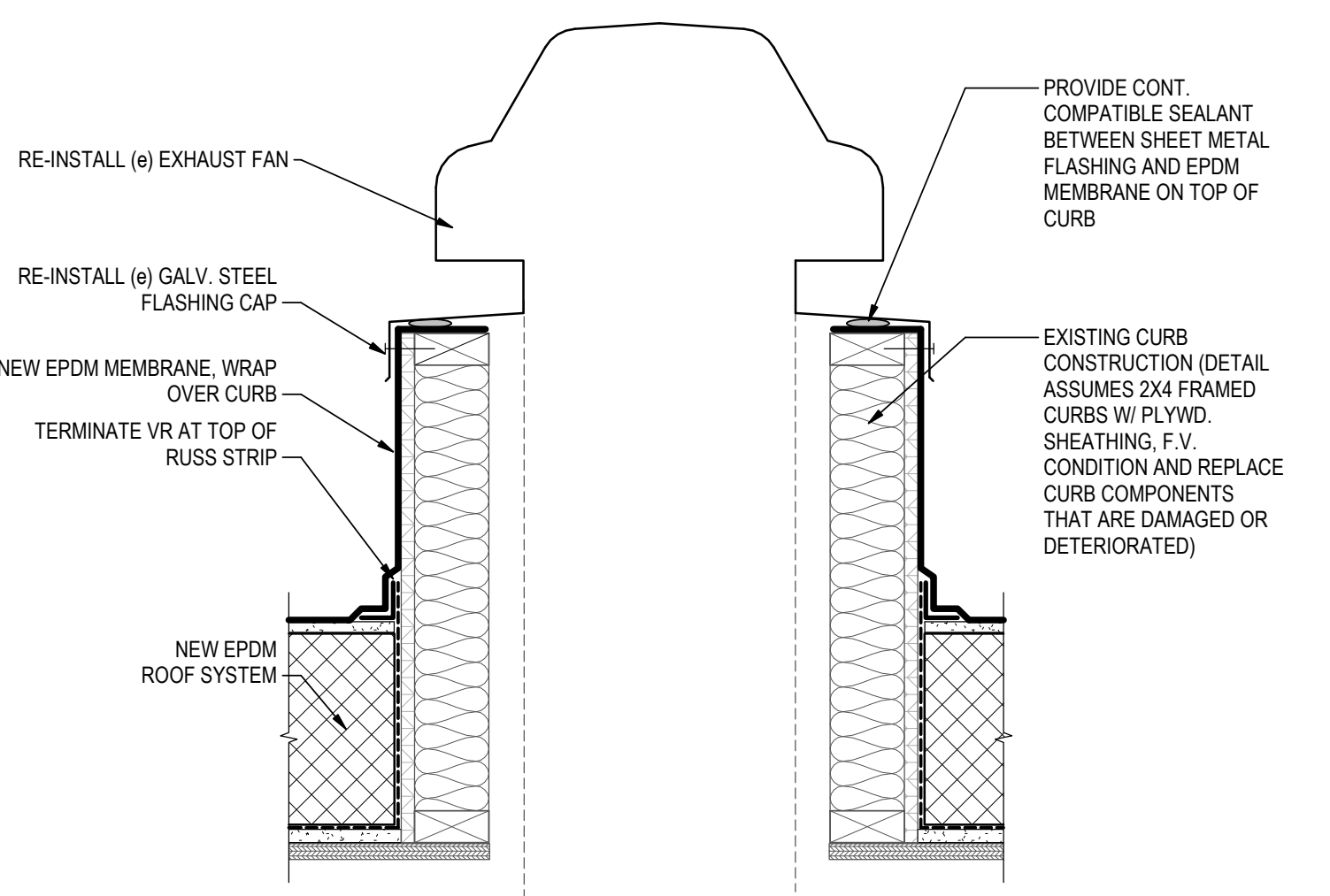

3 TYP. NEW FLASHING O/ (e) CURB
 A4.2 1 1/2" = 1'-0"

Consultant

BY	APPROVED	DATE	REVISION
		2018.02.02	1
ISSUED			



Client/Project: ALASKA COURT SYSTEM
 PALMER COURTHOUSE ROOF REPLACEMENT
 435 S. DENALI STREET
 PALMER, ALASKA 99645

Project No.: 2046068501.2
 File Name: N/A
 Scale: As indicated

Author	Designer	Checker	2018.02.02
Dwn.	Dsgn.	Chkd.	YYYY.MM.DD

Revision:
 Drawing No. **A4.2**

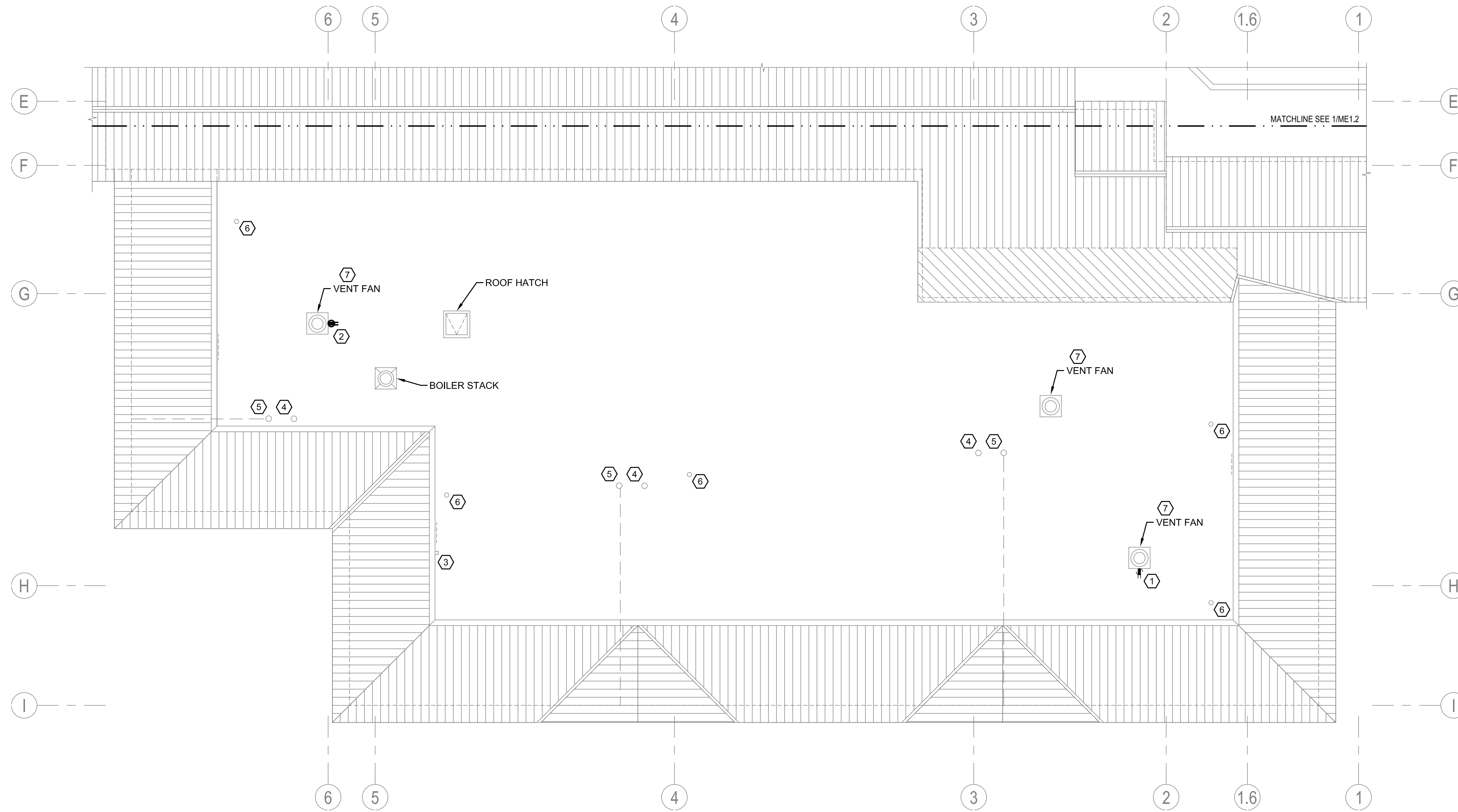

1 WEST ROOF - MECHANICAL & ELECTRICAL PLAN
 ME1.1 1/8" = 1'-0"

SHEET NOTES:

- EXISTING WEATHERPROOF GFI RECEPTACLE TO REMAIN.
- INSTALL NEW GFI RECEPTACLE WITH WEATHERPROOF WHILE IN USE COVER. MOUNT RECEPTACLE TO SIDE OF ROOF CURB AND EXTEND LFMC INTO FAN HOUSING, PENETRATING UNDER OVERHANG OF HOUSING SIMILAR TO EXISTING RECEPTACLE INSTALLATION. SERVE RECEPTACLE FROM EXISTING CIRCUIT SERVING VENT FAN. TAP OFF CIRCUIT IN DISCONNECT ENCLOSURE INSIDE FAN HOUSING UPSTREAM OF DISCONNECT.
- EXISTING ATMOSPHERIC PRESSURE SENSOR, CONTRACTOR SHALL PRESERVE SENSOR AND KEEP IN SERVICE DURING ROOF REPLACEMENT AND REINSTALL IN SIMILAR POSITION ONCE NEW ROOF IS INSTALLED.
- REMOVE EXISTING ROOF DRAIN AND SCREEN, PROVIDE NEW RETRO-FIT ROOF DRAIN EXTENSION UP TO NEW ROOF SURFACE. BASIS OF DESIGN IS THE HERCULES RETRODRAIN. CONTRACTOR SHALL VERIFY SIZE OF EACH DRAIN AND COORDINATE WITH ARCHITECTURAL.
- REMOVE EXISTING OVERFLOW ROOF DRAIN AND SCREEN, PROVIDE NEW RETRO-FIT ROOF DRAIN EXTENSION UP TO NEW ROOF SURFACE. BASIS OF DESIGN IS THE HERCULES RETRODRAIN WITH OVERFLOW DAM, CONTRACTOR SHALL VERIFY SIZE OF EACH DRAIN AND COORDINATE WITH ARCHITECTURAL.
- EXISTING PLUMBING VENT, EXTEND TO MINIMUM 12" ABOVE NEW ROOF SURFACE.
- REMOVE EXISTING FAN AND REINSTALL IN SAME LOCATION AFTER NEW ROOFING HAS BEEN INSTALLED, COORDINATE WITH ARCHITECTURAL.

ABBREVIATIONS:

- EMT ELECTRICAL METALLIC TUBING
- GFI GROUND FAULT CIRCUIT INTERRUPTER
- LFMC LIQUIDTIGHT FLEXIBLE METAL CONDUIT
- RMC GALVANIZED RIGID METAL CONDUIT

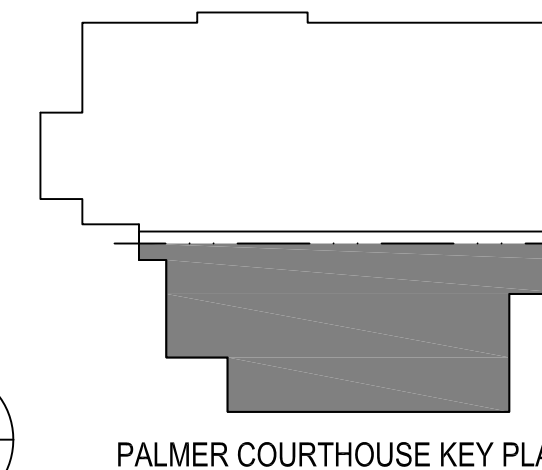
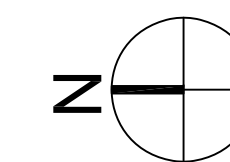
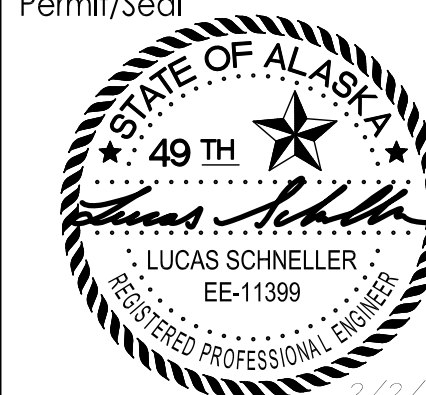
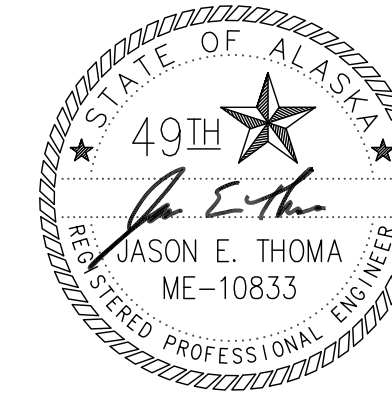
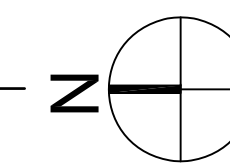

Consultant

Revision	By	App'd	YYYY.MM.DD

Issued	By	App'd	YYYY.MM.DD

Permit/Seal

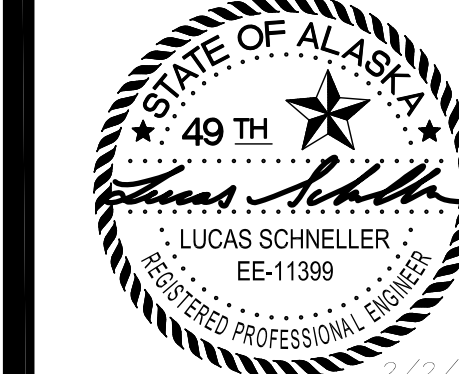

Client/Project
 ALASKA COURT SYSTEM
 PALMER COURTHOUSE ROOF REPLACEMENT
 435 S. DENALI STREET
 PALMER, ALASKA 99645

Project No.: 2046068501.2

File Name: N/A

Scale: As indicated

LPS/JET	LPS/JET	Checker	2018.02.02
Dwn.	Dsgn.	Chkd.	YYYY.MM.DD

Title
 WEST ROOF MECHANICAL & ELECTRICAL PLAN

Revision:

Drawing No.

ME1.1

Stantec Architecture Inc.
 725 East Fireweed Lane, Suite 200
 Anchorage, AK 99503-2245
 Tel: (907) 276-4245 • www.stantec.com

The Consultant and user assume all responsibility for the accuracy and completeness of the information provided. The Consultant makes no warranty, express or implied, for the use of the information provided in this drawing. The Consultant is not liable for any damage or injury resulting from the use of the information provided in this drawing. The Copyright to all designs and drawings are the property of Stantec. Reproduction or use for any purpose other than that authorized by Stantec is forbidden.

