

1" ACTUAL
IF THIS DIMENSION DOES NOT MEASURE ONE INCH (1") EXACTLY, THIS DRAWING HAS BEEN ENLARGED OR REDUCED, AFFECTING ALL LABELED SCALES.
10/23/2017 4:01:42 PM
C:\Users\jswell\Documents\17-101_HMCC_A_model\jswell15.rvt

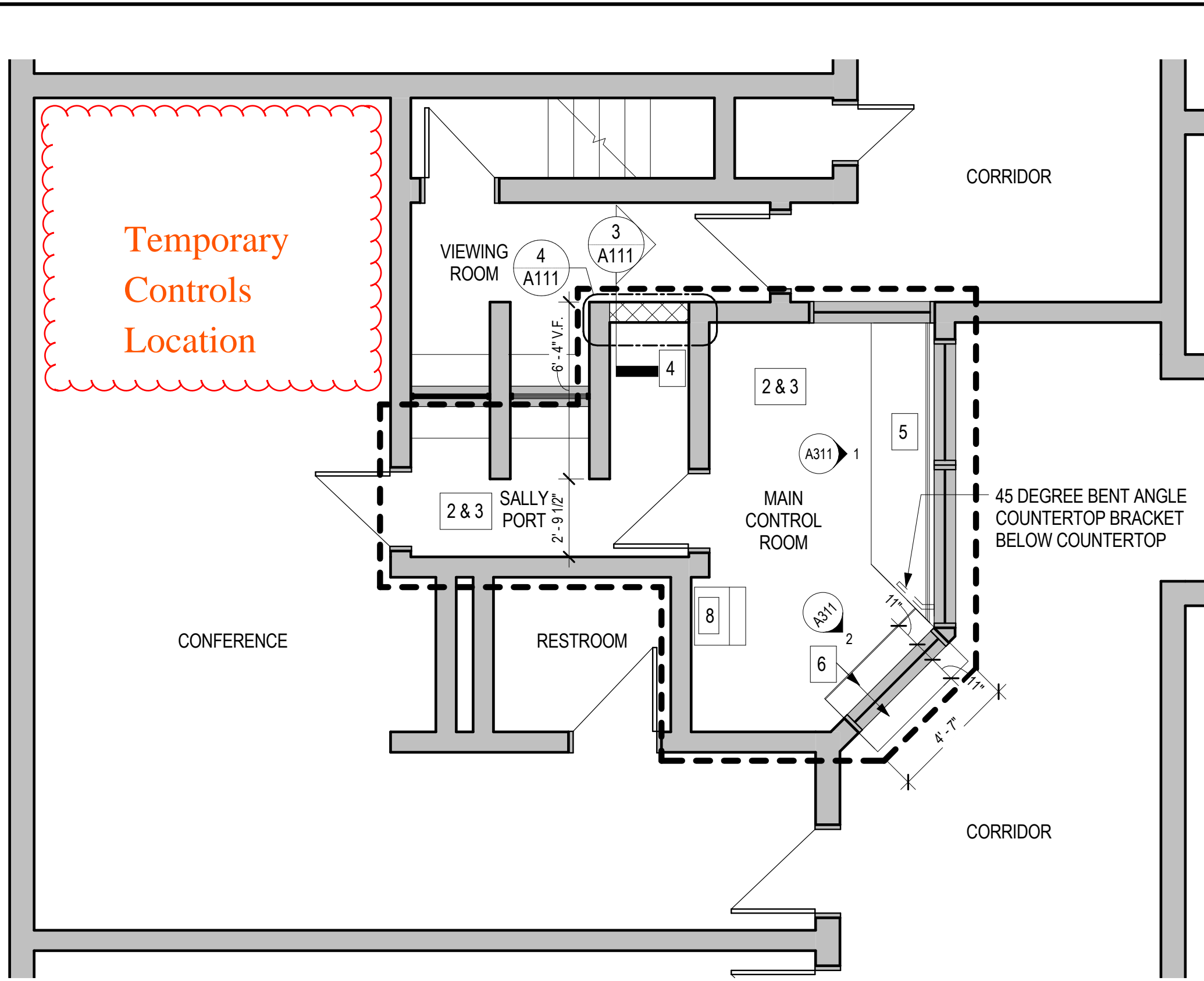

1
A111
FLOOR PLAN- AREA M
1/4" = 1'-0"

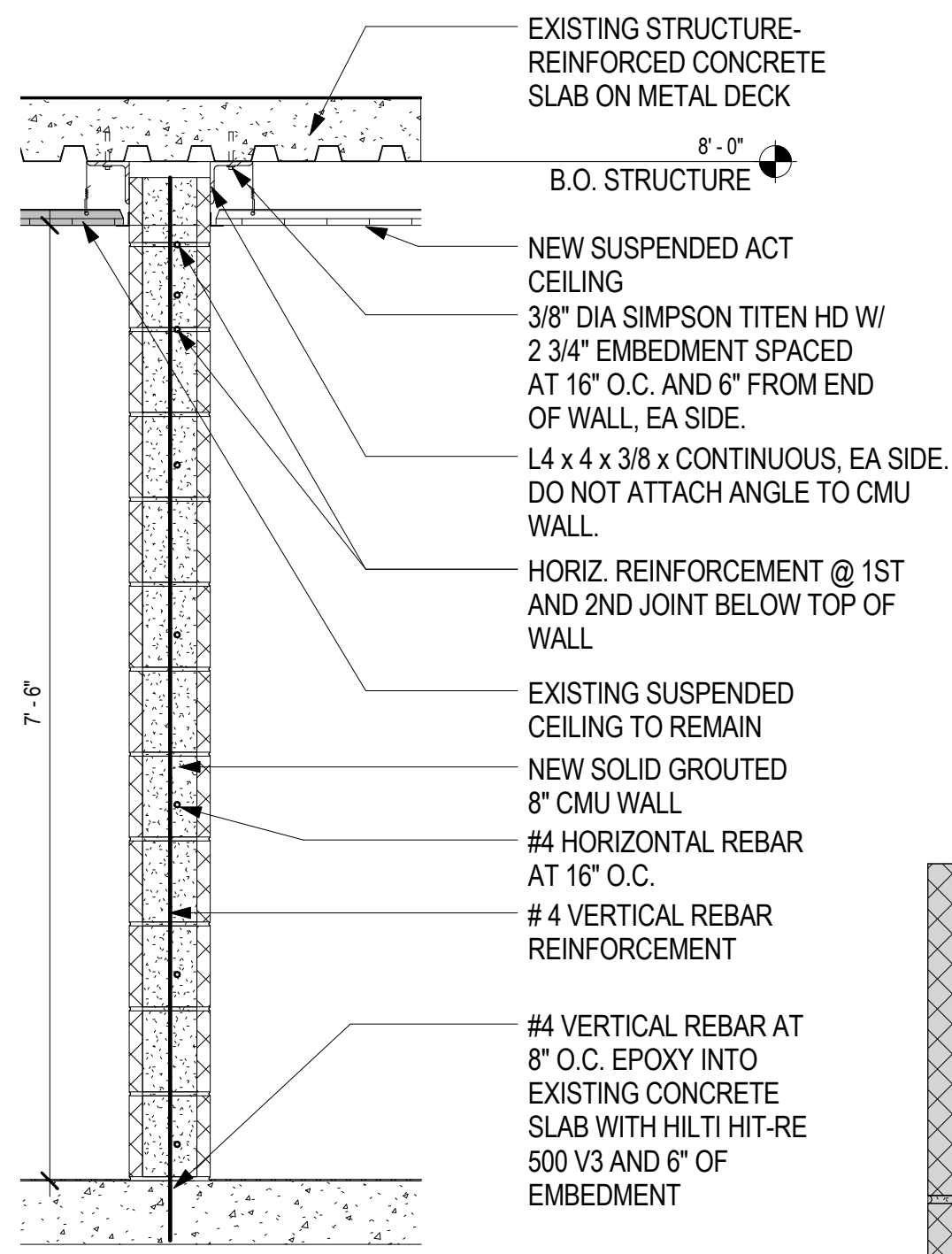

3
A111
WALL SECTION AT NEW CMU WALL PARTITION
3/4" = 1'-0"

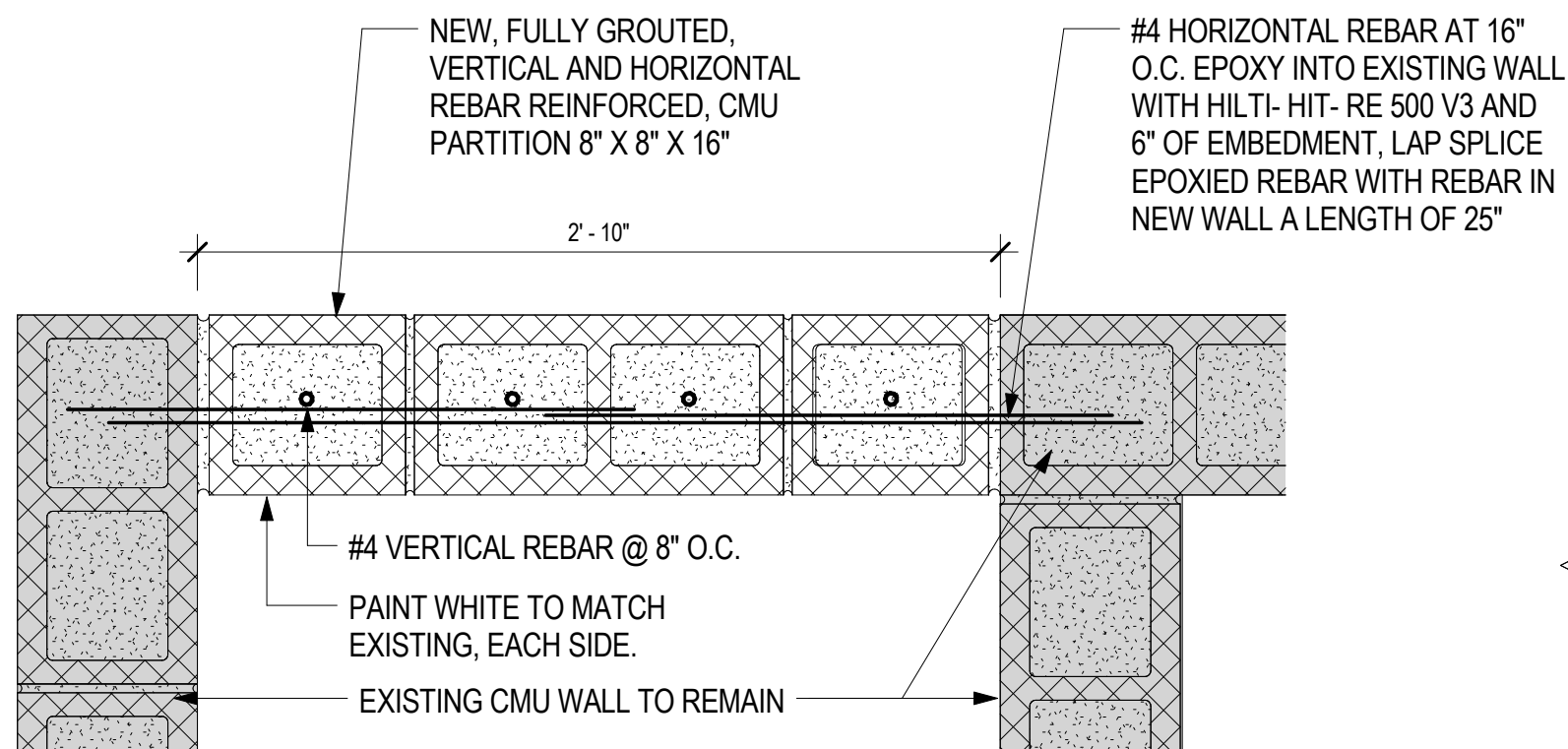

4
A111
PLAN DETAIL- NEW CMU WALL PARTITION
1 1/2" = 1'-0"

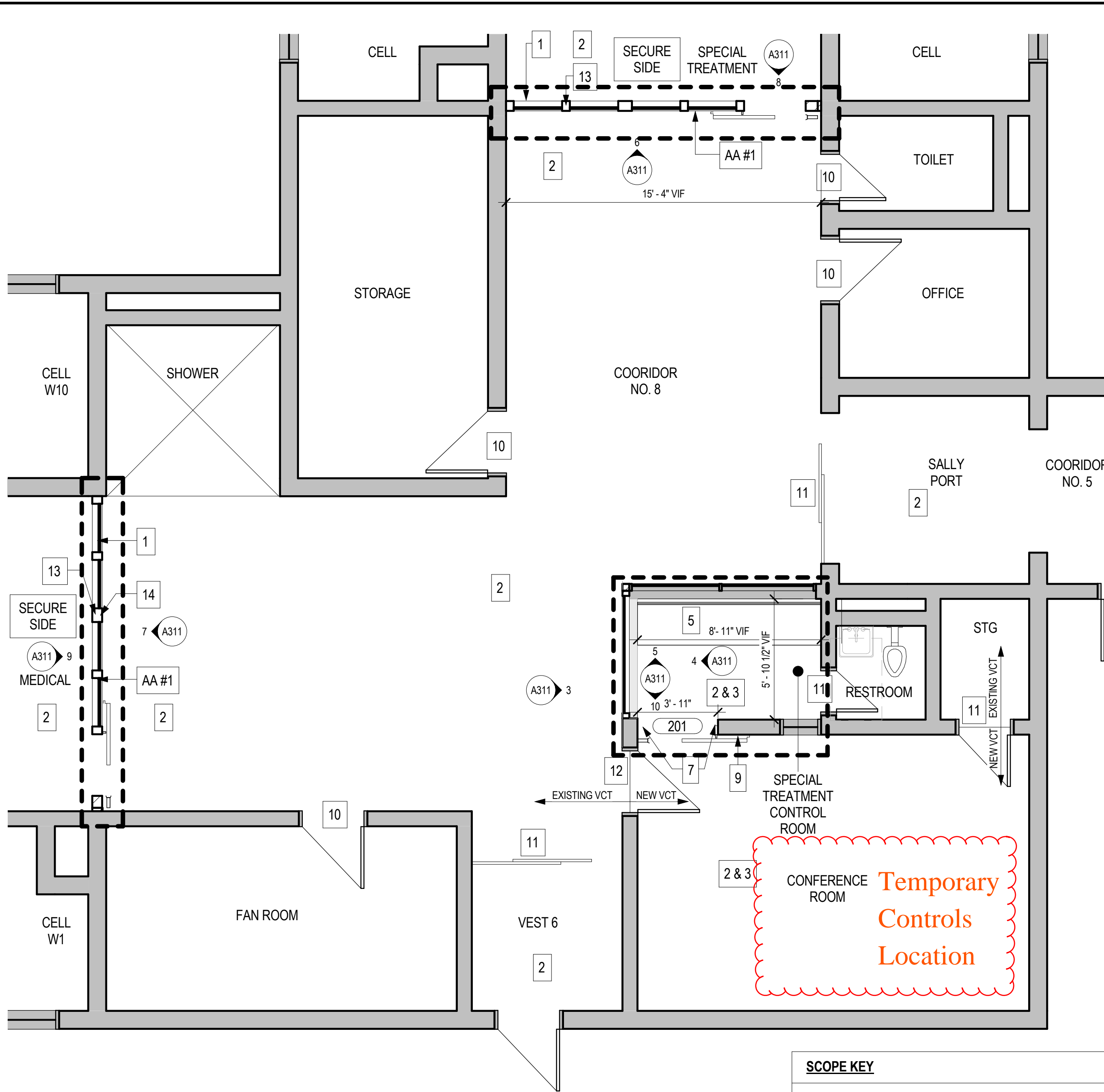

2
A111
FLOOR PLAN- AREA L
1/4" = 1'-0"

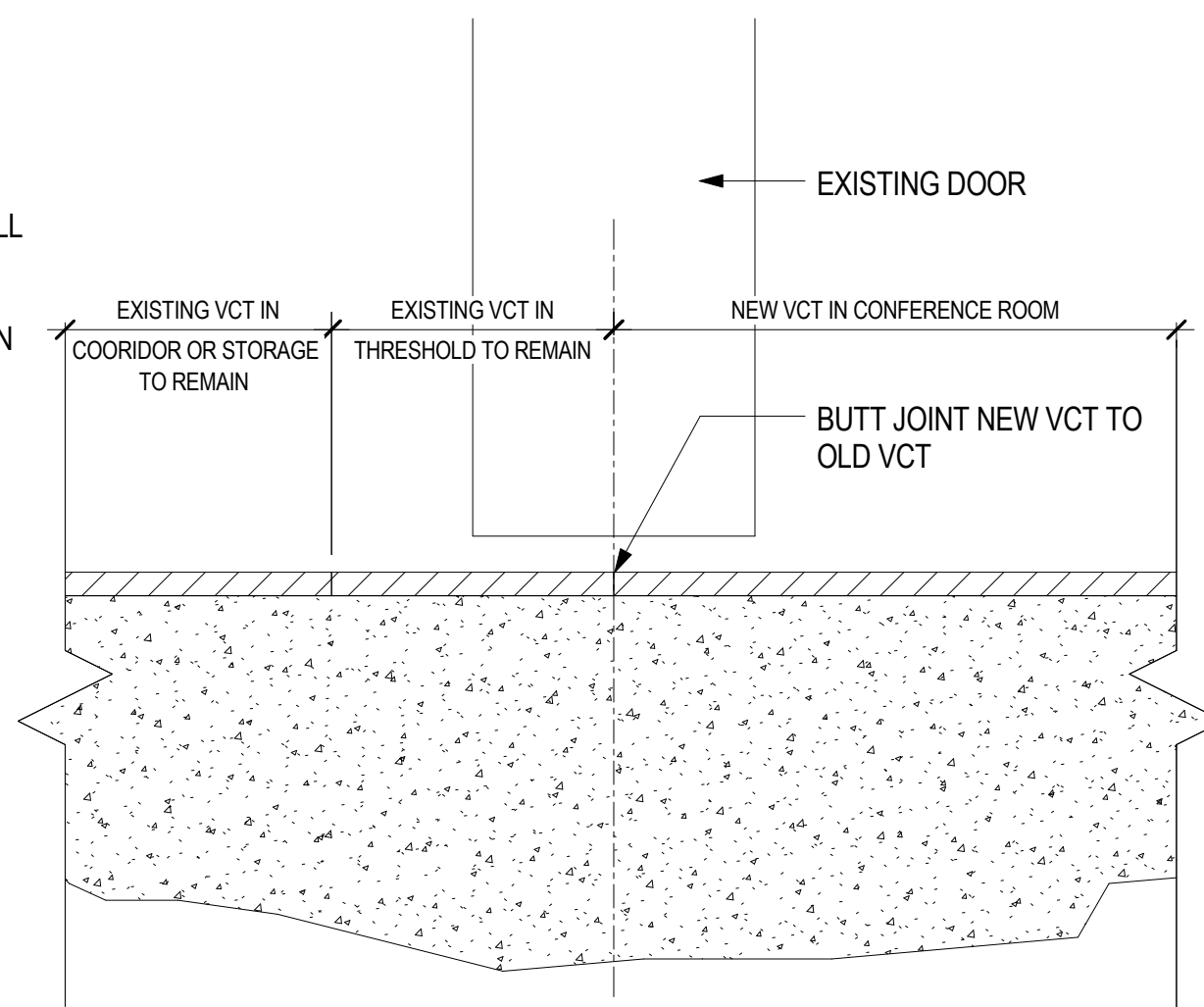

5
A111
FLR TRANS- VCT TO VCT
12" = 1'-0"

SCOPE KEY	
	- IN SCOPE OF WORK
PARTITION KEY	
	- EXISTING PARTITION
	- NEW PARTITION
	- DEMO PARTITION

Temporary Controls to be relocated:
-Man-Down System -Vindicator
-Fire Alarm Panel -Radio System
-Door & Gate Controls
-CCTV System



GENERAL FLOOR PLAN NOTES

FIELD VERIFICATION: CONTRACTOR SHALL FIELD-VERIFY ALL DIMENSIONS PRIOR TO THE COMMENCEMENT OF WORK. PROMPTLY NOTIFY THE ARCHITECT IN WRITING OF ALL DISCREPANCIES OF NEW OR EXISTING CONDITIONS.

DIMENSIONING GUIDE: ALL DIMENSIONS ARE TAKEN TO/FROM FACE OF MASONRY UNLESS OTHERWISE NOTED. CLEAR DIMENSIONS BETWEEN SURFACES WILL BE NOTED WHERE APPLICABLE FROM MATERIAL FINISHES. ALL DIMENSIONS REFERENCED HEREIN ARE IMPERIAL STANDARDS, UNLESS OTHERWISE NOTED. FOR THE PURPOSE OF THIS PROJECT, ALL DIMENSIONS HEREIN SHALL BE TREATED EQUALLY, WITHOUT ANY HIERARCHY, AND/OR ORDER OF PRECEDENCE, UNLESS OTHERWISE NOTED.

DEMOLITION NOTES: REFERENCE CORRESPONDING DEMOLITION SHEETS A11D & A12D FOR CROSS-REFERENCING TO THE SAME FLOOR PLAN.

PARTITION/WALL TYPES: ALL NEW PARTITIONS ARE FULLY GROUTED, REINFORCED, 8" CMU. REFERENCE SPECIFICATIONS FOR GROUT AND REBAR REINFORCEMENT.

DOOR OPENINGS: ALL DOOR OPENINGS ARE DESIGNATED WITH REFERENCE NUMBERS CORRESPONDING TO A SEPARATE DOOR SCHEDULE. THIS MAY INCLUDE MISCELLANEOUS OPENINGS SUCH AS OVERHEAD SECTIONAL OR COILING, SLIDING, AND OPERABLE paneled ASSEMBLIES. REFER TO SHEET A411 FOR THE DOOR OPENING SCHEDULE.

ROOM FINISHES: ALL ROOMS DESIGNATED WITH KEY NOTE 2 WILL BE PAINTED WHITE TO MATCH EXISTING. ALL ROOMS DESIGNATED WITH KEY NOTE 3 WILL BE PROVIDED WITH NEW VCT FLOORING AND BASE TO MATCH EXISTING. PAINT EXISTING DOOR FRAMES (GRAY/WHITE) TO MATCH EXISTING.

REFLECTED CEILING PLANS: REFER TO SHEET A211 FOR THE CORRESPONDING RCP FOR THIS FLOOR PLAN AREA.

EQUIPMENT PLANS: ROOMS MAY BE FURNISHED WITH SPECIFIC EQUIPMENT LAYOUT PLANS AND ADDITIONAL EQUIPMENT DATA. REF. ELECTRICAL DRAWINGS

EXISTING PARTITIONS: IN AREAS OF WORK ARE 8" CMU REINFORCED AND FULLY GROUTED.

PLAN KEY NOTES

- WHERE CONDUIT IS EXPOSED FROM CEILING TO MULLION, COVER WITH 20 GA. SHEET METAL WITH BUTTON HEAD CENTER PIN SECURITY TORX SCREWS. PAINT COVER WHITE. PAINT ALL WALLS WHITE TO MATCH EXISTING. EXTENT OF WORK WITHIN ENTIRETY OF SPACE DENOTED.
- PROVIDE NEW VCT FLOORING AND BASE TO MATCH EXISTING, EXTENT OF WORK WITHIN ENTIRETY OF SPACE DENOTED.
- NEW CMU PARTITION TO MATCH EXISTING. NEW BASE CABINET & STAINLESS STEEL COUNTERTOP, REF. 5/A311 & 3-4/411 FOR DETAILS & DIMENSIONS.
- NEW STAINLESS STEEL COUNTERTOP, REF. 2/A311 FOR DETAILS & DIMENSIONS.
- REPAIR, PATCH & PAINT CMU WALL AT NEW SLIDING DOOR OPENING
- RELOCATE MINI FRIDGE HERE, PLACE MICROWAVE ON TOP OF FRIDGE.
- REPAIR, PATCH & PAINT CMU WALL AT EXISTING THERMOSTAT LOCATION.
- PAINT EXISTING DOOR & FRAME GRAY TO MATCH EXISTING.
- PAINT EXISTING DOOR & FRAME WHITE TO MATCH EXISTING.
- PAINT EXISTING DOOR & FRAME GRAY ON CORRIDOR SIDE TO MATCH EXISTING, PAINT WHITE ON CONFERENCE SIDE TO MATCH EXISTING.
- NEW PHONE OUTLETS FOR STATIONARY AND CART-MOUNTED PHONES, FEED THROUGH MULLION, REF. ELECTRICAL.
- NEW POWER AND DATA, FEED THROUGH MULLION, REF. ELECTRICAL.

AA#1 = ADDITIVE ALTERNATE #1



STATE OF ALASKA
DEPARTMENT OF CORRECTIONS
HILAND MOUNTAIN CORRECTIONAL CENTER
CONTROL ROOM UPGRADES
9101 HESTERBERG RD, EAGLE RIVER, AK 99577
ALASKA DOC - PROJECT# 170002051

CONSULTANT:

PROJECT NO: 17-101
DATE: 2017-10-10
DRAWN BY: JN
CHECKED BY: JS

Symbol	Description	Date

FIRST FLOOR PLAN - BLOCK A & B

A111