

FILE NAME: X:\17605 - ANSEPA_Div\Drawings\Sheet Files\17605 - E203.dwg
 PLOTTED: ejk 4/17/2017 4:22 PM

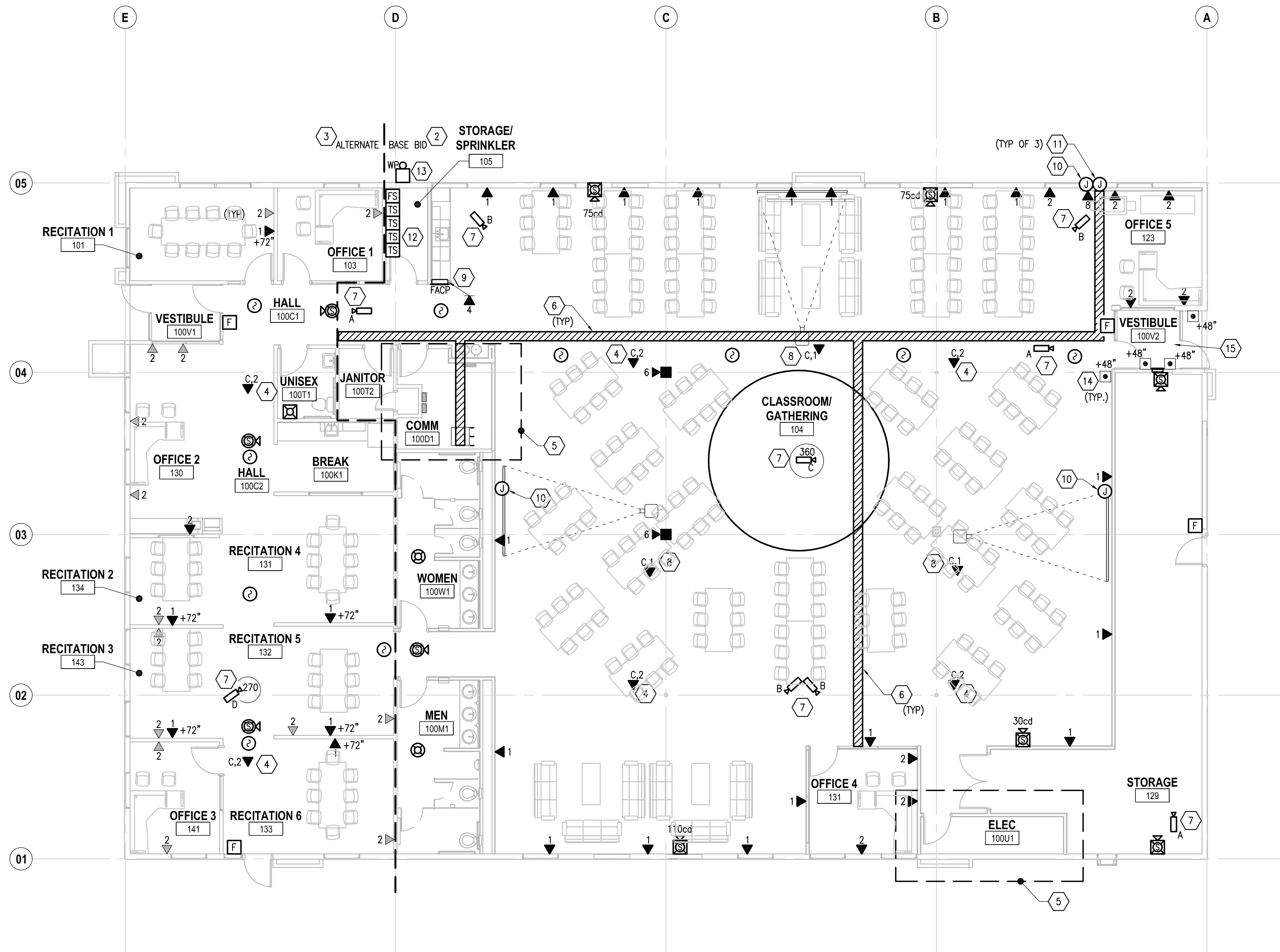

1 FLOOR PLAN - SPECIAL SYSTEMS - BASE BID
 E203 SCALE: 1/8" = 1'-0"

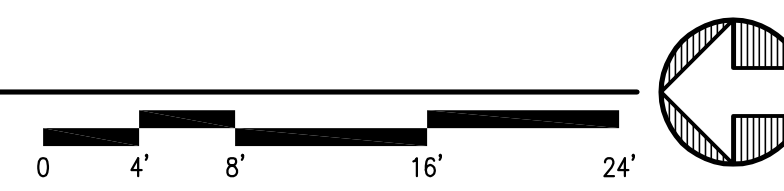

SHEET NOTES

1. COORDINATE WORK WITH MECHANICAL, ARCHITECT, OWNER AND OTHER TRADES. REFER TO AND COORDINATE WITH WORK SHOWN OTHER PLANS, DETAILS AND DIAGRAMS.
2. **BASE BID WORK AREA**
 PROVIDE WORK AS DETAILED ON PLAN. EXISTING CONDUIT MAY BE REUSED AT CONTRACTOR'S RISK.
TELECOM: PROVIDE NEW TELECOM OUTLETS WHERE INDICATED. REUSE OF EXISTING HORIZONTAL TELECOM CABLING: UNLESS EXISTING HORIZONTAL TELECOM CABLING (CAT 5E PERFORMANCE LEVEL OR GREATER) MAY BE REUSED FOR NEW TELECOM DROP LOCATIONS SHOWN ON THE PLAN, EXISTING TELECOM CABLING MAY BE USED FOR WIRELESS ACCESS POINT AND PROJECTORS ONLY IF CABLE, OUTLET AND TERMINATION ARE CAT6 PERFORMANCE LEVEL OR GREATER. REUSED HORIZONTAL CABLING SHALL BE RE-TERMINATED TO NEW TELECOM JACKS AND THEN RETESTED AND SHALL MEET MINIMUM PERFORMANCE CRITERIA. HORIZONTAL CABLING AND JACKS SHALL BE REPLACED COMPLETELY IF REUSED CABLE AND TERMINATION FAILS TO PASS TESTING CRITERIA.
ACCESS CONTROL SYSTEM: EXISTING ACCESS CONTROLS SYSTEM INCLUDING DEVICES, CONNECTIONS, WIRING, PANELS, ETC. SHALL REMAIN IN PLACE AND ACTIVE. REFER TO HEX NOTE XX BELOW FOR INTERCONNECTIONS TO NEW ADA OPERATORS AND DOOR CONTROLLERS.
COMM AND ELECT ROOMS: REWORK, REUSE, RELOCATE AND PROVIDE PROVIDE NEW EQUIPMENT AND DEVICES IN ROOMS PER NEW AND ENLARGED PLANS.
3. **ALTERNATE WORK AREA**
TELECOM OUTLETS: PROVIDE NEW TELECOM OUTLETS WHERE INDICATED. EXISTING TELECOM OUTLETS TO REMAIN.
ACCESS CONTROLS SYSTEM: EXISTING ACCESS CONTROLS SYSTEM INCLUDING DEVICES, CONNECTIONS, WIRING, PANELS, ETC. SHALL REMAIN IN PLACE AND ACTIVE.
4. PROVIDE TELECOM OUTLET FOR OFO WIRELESS ACCESS POINT. LOCATE IN ACCESSIBLE CEILING SPACE OR BELOW STRUCTURE IN AREA WITHOUT CEILING. COORDINATE EXACT LOCATION WITH UAA IT AND ANSEP.
5. REFER TO LARGE SCALE PLANS ON SHEET E401 FOR COMM ROOM AND ELECT ROOM.
6. PROVIDE CABLE TRAY ABOVE ACCESSIBLE CEILING OR BELOW STRUCTURE IN AREA WITHOUT CEILING. CABLE TRAY IS 12 INCH WIDE BY 4 INCH DEEP: LEGRAND CABLOFIL OR EQUAL. COORDINATE TRAY LOCATION AND ROUTING WITH STRUCTURAL, MECHANICAL AND OTHER TRADES.
7. PROVIDE CCTV SECURITY CAMERAS THROUGHOUT THE BUILDING UNDER THE BASE BID WORK. THIS INCLUDES BASE BID AND ALTERNATE WORK AREAS. PROVIDE NEW CCTV SECURITY CAMERAS PER SCHEDULE AND WHERE SHOWN. REFER TO SPECIFICATION SECTION 282310 - IP CLOSED CIRCUIT TELEVISION FOR ADDITIONAL INFORMATION AND REQUIREMENTS. PROVIDE CABLING AND TERMINATIONS PER SPECIFICATION SECTION 272010 TELECOM DISTRIBUTION SYSTEM. COORDINATE EXACT LOCATION FOR CAMERAS WITH ANSEP, OWNER AND ARCHITECT.
8. PROVIDE NEW TELECOM OUTLET FOR OFO PROJECTOR. APPROXIMATE LOCATION SHOWN BELOW STRUCTURE - CONFIRM EXACT LOCATION WITH OWNER.
9. PROVIDE EMERGENCY VOICE EVACUATION FIRE ALARM SYSTEM THROUGHOUT THE BUILDING UNDER BASE BID WORK. PROVIDE (4) TELECOM DATA DROPS AT FIRE ALARM CONTROL PANEL LOCATE TELECOM OUTLET IN RECESSED MEDIA ENCLOSURE WITH COVER (LEVITON 47605-14E OR APPROVED EQUAL). LOCATE MEDIA ENCLOSURE ADJACENT TO, OR ABOVE FIRE ALARM CONTROL PANEL. REFER TO SPECIFICATION SECTION 283100 ADDRESSABLE FIRE ALARM FOR ADDITIONAL INFORMATION.
10. PROVIDE (2) 2" C.O. RACEWAY FROM CABLE TRAY DOWN TO FLUSH WALL MOUNTED 8"x8" J-BOX BEHIND A/V EQUIPMENT CREDENZA - FOR A/V CABLING INSTALLED BY A/V CONTRACTOR.
11. PROVIDE 6"x6" FLUSH WALL MOUNTED J-BOX AT W.P. (A/V WALL PLATE) LOCATION AND BEHIND A/V EQUIPMENT CREDENZA. PROVIDE 1-1/2" C.O. RACEWAY BETWEEN BOXES - FOR A/V CONTROLS CABLING INSTALLED BY A/V CONTRACTOR. COORDINATE EXACT LOCATION WITH ARCHITECT AND A/V CONTRACTOR.
12. PROVIDE MONITOR MODULES TO MONITOR STATUS OF TAMPER AND FLOW SWITCHES. CONNECT MONITOR MODULES TO FIRE ALARM SYSTEM.
13. PROVIDE AN ELECTRICALLY OPERATED, 10 INCH DIAMETER, RED COLOR SPRINKLER BELL WITH "CALL FIRE DEPT." SIGN ON WEATHERPROOF BACKBOX. ACTIVATE UPON ALARM INITIATION BY THE SPRINKLER FLOW SWITCHES. PROVIDE NON-SILENCIBLE SUPERVISED NOTIFICATION CIRCUIT FOR SPRINKLER BELL.
14. ADA DOOR OPERATOR PUSHBUTTON PROVIDED BY OTHERS. PROVIDE RECESSED J-BOX FOR OPERATOR AT INTERIOR OPERATOR LOCATIONS. PROVIDE WP J-BOX AT EXTERIOR OPERATOR LOCATION. CONFIRM EXACT BOX REQUIREMENTS AND LOCATION WITH ARCHITECT AND EQUIPMENT CONTRACTOR. PROVIDE CONDUIT FROM OPERATOR TO ADA OPENER AND LOCAL DOOR CONTROLLER. PROVIDE INTERCONNECTIONS AND INTEGRATION WITH EXISTING ACCESS CONTROLS AT DOOR. COORDINATE WORK WITH ARCHITECT, EQUIPMENT CONTRACTOR AND ACCESS CONTROLS CONTRACTOR.
15. PROVIDE MODULES, PANELS, POWER SUPPLIES, INTERCONNECTIONS AND PROGRAMMING FOR A COMPLETE OPERATING SYSTEM FOR INTEGRATION OF NEW ADA OPERATOR AND DOOR HARDWARE TO EXISTING MILLENNIUM ACCESS CONTROL SYSTEM. COORDINATE WORK WITH ARCHITECT, EQUIPMENT CONTRACTOR AND ACCESS CONTROLS CONTRACTOR.

CCTV CAMERA SCHEDULE

TAG	DESCRIPTION
A	1.3MP 720P HD NETWORK DOME CAMERA: AXIS P3224-V MK II OR APPROVED EQUAL.
B	1080P HD NETWORK DOME CAMERA: AXIS P3225-V MK II OR APPROVED EQUAL.
C	MULTI SENSOR 360 DOME: AXIS Q3707-PE OR APPROVED EQUAL.
D	5MP 360 FISHEYE: AXIS M3007-PV OR APPROVED EQUAL.



UAA ANSEP ULA RENOVATION
 UNIVERSITY LAKE BUILDING -
 BUILDING AO 107
 UNIVERSITY OF ALASKA ANCHORAGE
 FLOOR PLAN - SPECIAL SYSTEMS -
 BASE BID

PROJECT TITLE:
 ADDRESS:
 OWNER:
 SHEET TITLE:

NO	DESCRIPTION	DATE

DATE : 2017.04.07
 PROJECT NO : 17-0103
 DRAWN BY : EJK/DRM/ERP
 CHECKED BY : EJK/KAC
 COPYRIGHT : 2015 RIM ARCHITECTS

DWG NO: **E203**