

STATE OF ALASKA  
DEPARTMENT OF NATURAL RESOURCES  
DIVISION OF LAND, SOUTHEAST REGION  
400 Willoughby Ave., Suite 400  
Juneau, Alaska 99801

## LEASE AGREEMENT

ADL No. 103233  
FAA #DTFA04-96-L-84041

Effective this *1st* day of *July, 1996*, this lease agreement is entered into by the State of Alaska, hereafter referred to as "lessor," and *U.S. Department of Transportation, Federal Aviation Administration*, hereafter referred to as "lessee," whether one or more, whose sole addresses for purposes of notification under this lease agreement are listed in section 28.

The lessor and the lessee agree that this lease, including all attachments and documents that are incorporated in this lease by reference, contains the entire agreement between the parties, and each of the covenants and conditions in this lease including any attachments will be binding upon the parties and upon their respective successors and assigns. The lessor and the lessee further agree that this lease is conditioned upon satisfactory performance by the lessor and the lessee of all covenants and conditions contained in this lease. The lessee is aware of the provisions of Title 38, Alaska Statutes, Title 11, Alaska Administrative Code, and other applicable laws, regulations, and ordinances, and fully understands the duties and obligations of the lessee under this lease, and the rights and remedies of the lessor.

This lease is subject to all applicable state, federal, and municipal statutes, regulations, and ordinances in effect on the effective date of this lease, and insofar as is constitutionally permissible, to all statutes, regulations, and ordinances placed in effect after the effective date of this lease. A reference to a statute, regulation, or ordinance in this lease includes any change in that statute, regulation, or ordinance, whether by amendment, repeal and replacement, or other means. This lease does not limit the power of the State of Alaska, its political subdivisions, or the United States of America to enact and enforce legislation or to adopt and enforce regulations or ordinances affecting, directly or indirectly, the activities of the lessee or its agents in connection with this lease or the value of the interest held under this lease. In case of conflicting provisions, statutes, regulations, and ordinances take precedence over this lease. This lease shall not be construed as a grant or recognition of authority for promulgation or adoption of municipal ordinances that are not otherwise authorized.

1. **Grant.** This *upland* lease is issued under the authority of *AS 38.05.810(a)*, for a term of *20* year(s) beginning on the *1st* day of *July, 1996* and ending at 12 o'clock midnight on the *30th* day of *June, 2016*, unless sooner terminated, subject to: compensation as specified in section 2; the attached development plan approved by the state on *June 12, 1996*; and attached stipulations, if any, that are incorporated in and made a part of this lease, for the following, hereafter referred to as the "leasehold":

*Tract A of Alaska State Land Survey 91-84, located within Section 4, Township 59 South, Range 80 East, Copper River Meridian and contains 3.52 acres more or less according to the plat filed in the Petersburg Recording District on April 10, 1992 as plat 92-5.*

Excepting and reserving any general reservations to the lessor that are required by law and that may be stated elsewhere in this lease, and the following, which the state reserves for itself and others:

Subject to all platted easements and reservations and further subject to the *Special Stipulations* noted on Attachment A and made a part of this lease agreement.

2. **Compensation.** (a) The lessee shall pay to the lessor compensation as follows, without the necessity of any billing by the lessor: *Equal annual payments, due on or before July 1st, every year of said term, at the rate of \$0.00 per year.* The lessor may, upon 10 days' notice, review and copy any records of the lessee that are necessary to verify the lessee's compliance with this paragraph.

(b) In accordance with AS 38.05.105, the lease compensation is subject to adjustment by the lessor at the commencement of the sixth year of the term and every fifth year thereafter (the "adjustment date"). The compensation adjustment takes effect on the applicable adjustment date, regardless of whether the adjustment determination occurs before or after that date. All reasonable costs of the adjustment, including reappraisal if required by the lessor, will be borne by the lessee.

3. **Denial of Warranty.** The lessor makes no warranty, express or implied, nor assumes any liability whatsoever, regarding the social, economic, or environmental aspects of the leasehold, including, without limitation, the soil conditions, water drainage, access, natural or artificial hazards that may exist, or the profitability or fitness of the leasehold for any use. The lessee represents that the lessee has inspected the leasehold and determined that the leasehold is suitable for the use intended, or has voluntarily declined to do so, and accepts the leasehold "as is" and "where is."

4. **Use of Leasehold.** Prior to execution of this lease and to commencing use or development of the leasehold, the lessee shall submit a development plan for the leasehold to the lessor and obtain the lessor's approval of the plan. Any use or development of the leasehold must be consistent with the development plan approved by the lessor. Any proposed revisions to the development plan must be submitted to the lessor for approval before any change in use or development occurs. The lessee shall use and occupy the leasehold in compliance with the approved development plan and all applicable laws, regulations, ordinances, and orders that a public authority has put into effect or may put into effect, including those of a building or zoning authority and those relating to pollution and sanitation control. The lessee may not permit any unlawful occupation, business, or trade to be conducted on the leasehold. The lessee shall properly locate all activities and improvements on the leasehold, and may not commit waste of the parcel. The lessee shall maintain and repair the leasehold including improvements in a reasonably neat and clean condition, and shall take all necessary precautions to prevent or suppress grass, brush, or forest fires, and to prevent erosion, unreasonable deterioration, or destruction of the land or improvements. The lessee agrees not to place any aboveground or underground fuel or chemical tanks on the leasehold without the prior written approval of the lessor.

5. **Encumbrance of Leasehold.** The lessee may not encumber or cloud the lessor's title to the leasehold, or any portion of the leasehold, nor enter into any lease, easement, or other obligation of the lessor's title without the prior written approval of the lessor.

6. **Assignment of Interest.** The lessee may not assign or sublet any interest held under this lease, including a security interest, without the prior written approval of the lessor. The lessor may approve such assignment or subletting if the lessor finds it to be in the best interest of the state. No such assignment or subletting will be effective until approved by the lessor in writing, and the assignee agrees to be subject to and governed by the provisions of this lease, any subsequent amendments to this lease, any additional stipulations, or reappraisal as deemed appropriate by the lessor, and all applicable laws, regulations, and ordinances in the same manner as the original lessee. No assignment or subletting of the leasehold, or any portion thereof, by the lessee will annul the lessee's obligation to pay the compensation required for the full term of this lease. Except as provided in this lease, no subdivision of the leasehold interest may occur without the prior written approval of the lessor.

7. **Conditional Lease.** If all or part of the leasehold has been tentatively approved, or approved, but not yet patented, by the United States to the lessor, then this lease will be conditioned upon receipt by the lessor of such patent. If for any reason the lessor does not receive patent, any compensation paid to the lessor under this lease will not be refunded. Any prepaid compensation for land to which patent is denied the lessor will be refunded to the lessee of record in the amount of the pro-rata portion of the unexpired term. The lessor will

have no further liability to the lessee for the termination of the lease.

8. Payment of Taxes and Assessments. The lessee shall pay prior to delinquency all taxes and assessments accruing against the leasehold.

9. Section Line Rights-of-Way. If the leasehold borders on or includes one or more section lines, the lessor hereby expressly reserves unto itself and its successors and assigns a right-of-way or rights-of-way pursuant to AS 19.10.010.

10. Navigable and Public Waters. (a) Pursuant to AS 38.05.127 and 11 AAC 53.330, the lessor reserves a public access easement to and along all public or navigable water bodies that border on or are included in this leasehold. No public access easement may be obstructed or otherwise rendered incapable of reasonable use for the purposes for which it was reserved. No public access easement may be vacated, abandoned, or extinguished without the prior written approval of the lessor.

(b) The Public Trust Doctrine guarantees public access to, and the public right to use, navigable and public waters and the land beneath them for navigation, commerce, fishing, and other purposes. This lease is issued subject to the principles of the Public Trust Doctrine regarding navigable or public waters. The lessor reserves the right to grant other interests to the leasehold consistent with the Public Trust Doctrine.

11. Condemnation of Leasehold or Improvements. If the whole or any part of the leasehold is taken by any authorized body or person vested with the power of eminent domain, by negotiation, court action, or otherwise, the following provisions control:

(1) Taking of the entire leasehold. If all of the leasehold is taken by condemnation, this lease and all rights of the lessee will immediately terminate, and the compensation will be adjusted so that it is due only until the date the lessee is required to surrender possession of the leasehold. The lessor is entitled to all the condemnation proceeds, except that the lessee will be paid the portion of the proceeds attributable to the fair market value, as determined in the condemnation proceedings, of any buildings or improvements taken that were placed on the condemned leasehold by the lessee in accordance with the approved development plan.

(2) Taking of substantial part of the leasehold. If the taking is of a substantial part of the leasehold, the following rules apply:

(A) If the taking by condemnation reduces the ground area of the leasehold by at least 30 percent or materially affects the use being made by the lessee of the leasehold, the lessee has the right to elect to terminate the lease by written notice to the lessor not later than 180 days after the date of taking.

(B) If the lessee elects to terminate, the provisions in subsection (1) of this section govern the condemned portion of the leasehold and the covenants and conditions of the lease govern disposal of the remainder of any buildings or improvements made by the lessee in accordance with the approved development plan.

(C) If the lessee does not elect to terminate, the lease continues and the lessor is entitled to the full condemnation proceeds except the portion attributable to the fair market value, as determined in the condemnation proceedings, of any buildings or improvements taken that were placed on the condemned portion of the leasehold by the lessee in accordance with the approved development plan. Compensation at the existing rate will terminate on the date the lessee is required to surrender possession of the condemned portion of the leasehold. Except as it may be adjusted from time to time under the covenants and conditions of the lease and applicable statutes, compensation for the balance of the term will be adjusted by the lessor to reflect the taking.

(3) Taking of insubstantial part of the leasehold. If the taking by condemnation reduces the ground area of the

leasehold by less than 30 percent and the lessor determines that the taking is of such an insubstantial portion that the lessee's use of the leasehold is not materially affected, the lessee may not elect to terminate the lease and the compensation provisions of subsection 2(C) of this section will govern.

12. Valid Existing Rights. This lease is subject to all valid existing rights, including easements, rights-of-way, reservations, or other interests in land in existence on the date of execution of this lease.

13. Inspection. The lessor will have reasonable access to the leasehold for purposes of inspection.

14. Mineral Reservations. This lease is subject to the reservations required by AS 38.05.125 and the rights and obligations imposed by AS 38.05.130.

15. Concurrent Use. This lease is subject to reasonable concurrent uses as provided under Article VIII, Section 8 of the Constitution of the State of Alaska. The concurrent user who is found to be at fault for damage or injury arising from noncompliance with the terms governing the user's concurrent use is liable for damages and the user's interest is subject to forfeiture or termination by the lessor. In this context, the term "concurrent user" includes the lessee and any other person or entity who lawfully uses the land subject to this lease, but does not include the State of Alaska.

16. Surface Resources. Unless otherwise provided by this lease or other written authorization, the lessee may not sell or remove from the leasehold any timber, stone, gravel, peatmoss, topsoil, or any other material valuable for building or commercial purposes. Material required for the development of the leasehold may be used only in compliance with the approved development plan.

17. Appropriation or Disturbance of Waters. During the term of this lease, the lessee will have the right to apply for an appropriation of ground or surface water on the leasehold in accordance with AS 46.15 and 11 AAC 93.060.

18. Acquisition of Rights or Interests. Any right or interest acquired during the term of this lease and accruing to the benefit of the leasehold will remain appurtenant to the leasehold, and may not be severed or transferred from the leasehold without the prior written approval of the lessor. In the event of termination or forfeiture of this lease, any such right or interest will vest in the lessor.

19. Land Alterations Due to Natural or Artificial Causes. The interest described in this lease constitutes the entire leasehold. If, through natural or artificial causes, accretion or reliction of land occurs contiguous to the leasehold, the Lessee has no right to occupy or use the accreted land unless a separate lease is entered with the Lessor with respect to such lands. The rules of law usually applicable to accretion or reliction of land do not apply to this lease, nor to the interest described in this lease.

20. Waiver or Forbearance. The receipt of compensation by the lessor, with or without knowledge of any default on the part of the lessee, is not a waiver of any provision of this lease. No failure on the part of the lessor to enforce a covenant or condition of this lease, nor the waiver of any right under this lease by the lessor, unless in writing, will discharge or invalidate the application of such covenant or condition. No forbearance or written waiver affects the right of the lessor to enforce any covenant or condition in the event of any subsequent default. The receipt of compensation by the lessor after termination or any notice of termination will not reinstate, continue, or extend this lease, or destroy, or in any manner impair the validity of any notice of termination that may have been given prior to receipt of the compensation, unless specifically stated by the lessor in writing.

21. Default and Remedies. (a) Time is of the essence in this lease. If the lessee defaults on the performance of any of the covenants or conditions of this lease, and the default is not remedied within 60 days after written notice of such default has been received by the lessee and by the holder of a security interest in the leasehold approved by the lessor, or within any additional period the lessor allows for good cause, the lessee will be

subject to legal or any other administrative action deemed appropriate by the lessor, including termination of this lease. The lessor may include in the notice of the default or give a separate written notice stating that if the default is not remedied, this lease shall terminate on a date certain, which shall be at least 60 days after receipt of the first notice. Upon the date specified in such notice, unless the default has been remedied, the lease shall expire automatically without further notice or action by the lessor and this lease and all rights of the lessee under the lease shall terminate. Upon termination of the lease the lessor shall have an immediate right to possession of the leasehold and any possession by the lessee shall be unlawful. It is specifically agreed that no judicial action shall be necessary to terminate this lease or to allow the lessor to retake possession in the event of default by the lessee. No improvements may be removed from the leasehold while the lease is in default except with the lessor's prior written approval. If this lease is terminated for default, all compensation paid by the lessee is forfeited to the lessor. The lessor is not liable for any expenditures made or undertaken by the lessee under this lease. Any costs or fees, including attorney's fees, reasonably incurred by the lessor for the enforcement of this lease, shall be added to the obligations due and payable by the lessee.

(b) The rights, if any, of third-party security interest holders or lienholders are controlled solely by AS 38.05.103 and 11 AAC 58.590. If the lessee fails to remedy the default within the time allowed in subsection (a) of this section, the holder of an approved security interest who has received notice under subsection (a) of this section may remedy the default. The holder shall act within 60 days from the date of receipt of notice under subsection (a) of this section, or within any additional period the lessor allows for good cause.

(c) The lessor may, at the lessor's option, following the lessee's default and failure to remedy, or after termination of this lease due to such default and failure to remedy, accelerate the unpaid compensation for the remainder of the term of this lease. The lessee's obligation to pay such accelerated rent to the lessor survives termination of this lease.

(d) If this lease is terminated, or all or any portion of the leasehold is abandoned by the lessee, the lessor may immediately enter, or re-enter and take possession of the leasehold, and without liability for any damage, remove all persons and property from the leasehold and may, if necessary, use summary proceedings or an action at law. The words "enter" and "re-enter" as used are not restricted to their technical legal meaning. Any entry, re-entry, possession, repossession, or dispossession by the lessor, whether taken with or without judicial action, does not absolve, relieve, release, or discharge the lessee, either in whole or part, of any liability under the lease.

(e) The lessor, upon or at any time after giving written notice of any default, may enter or re-enter the leasehold to remedy any default by the lessee or exercise any right given under this lease, all without the intervention of any court being required. The curing of such default shall not be deemed for any purpose to be for the benefit of the lessee.

(f) At any time after termination of this lease, the lessor may re-let the leasehold, or any part thereof, in the name of the lessor for such term and on such conditions as the lessor may determine, and may collect and receive the compensation therefor. The lessor shall not be responsible or liable for failure to re-let the leasehold or for any failure to collect any compensation due upon such re-letting, nor shall the lessor be required to account for or pay to the lessee any excess compensation received as a result of such re-letting. The lessee shall be liable for any deficiency, and for all costs, expenses, and fees incurred by the lessor arising out of the default, including the lessor's efforts to re-let the leasehold.

(g) No right or remedy conferred upon or reserved to the lessor in this lease or by statute, or existing in law or equity, is intended to be exclusive of any other right or remedy, and each and every right shall be cumulative.

22. Disposition of Improvements and Chattels After Termination. AS 38.05.090 will govern disposition of any lessor-approved chattels or improvements left on the leasehold after termination. At the lessor's sole option, improvements not approved by the lessor shall be removed from the leasehold and the site restored to its original condition at the lessee's sole expense, or be forfeited to the lessor. The lessee shall be liable to the

lessor for any costs, expenses, or damages arising out of the disposition of improvements not approved by the lessor, and may be required to pay rent on any improvements or chattels left on the parcel in accordance with 11 AAC 58.680.

23. Indemnity to Lessor. The Federal Government shall be responsible for any claim or demand for loss or damage, including property damage personal injury, wrongful death, and wage or employment claims, arising out of or in connection with the use or occupancy of the parcel in accordance with the provisions of the Federal Tort Claims Act.

24. Insurance. If required by the lessor, the lessee shall obtain insurance in an amount determined by the lessor to be sufficient. The lessor shall be named as an additional insured party of any such insurance. The types and amount of insurance shall be specified in the attached stipulations made a part of this lease agreement and may be adjusted periodically. The lessee shall maintain that insurance as long as required by the lessor. Any insurance acquired by the lessee for the purpose of providing insurance coverage under this lease must be issued by an insurer authorized to do business in the State of Alaska under the provisions of AS 21.09.010 and AS 21.27.010 for the type of policy being written.

25. Bonding. If required by the lessor, the lessee shall furnish a bond, cash deposit, certificate of deposit, or other form of security acceptable to the lessor in an amount determined by the lessor to be sufficient to ensure faithful performance of the covenants and conditions of this lease, and to cover the cost of site cleanup and restoration and any associated costs after termination of the lease. The amount and conditions of the bond shall be specified in the attached stipulations made a part of this lease agreement. The lessee shall maintain the bond as long as the lessor deems necessary, and in the amount required by the lessor, which amount may be adjusted periodically.

26. Environmental Compliance. (a) The lessee shall, at the lessee's own expense, comply with all existing and hereafter enacted environmental responsibility laws ("Environmental Laws"). The lessee shall, at the lessee's own expense, make all submissions to, provide all information to, and comply with all requirements of the appropriate governmental authority (the "Authority") under the Environmental Laws.

(b) Should the Authority require that a remedial action plan be prepared and that a remedial action be undertaken because of the presence of, or any disposal, release, spill, or discharge, or threatened disposal, release, spill, or discharge of or contamination by hazardous materials at the leasehold that occurs during the term of this lease or arises out of or in connection with the lessee's use or occupancy of the land described in section 1 of this lease, then the lessee shall, at the lessee's own expense, prepare and submit the required plans and financial assurances and carry out the approved plans. The lessee's obligations under this section shall arise if there is any event or occurrence at the leasehold during the term of this lease, or arising out of or in connection with the lessee's use or occupancy of the land described in section 1 of this lease, that requires compliance with the Environmental Laws.

(c) At no expense to the lessor, the lessee shall promptly provide all information requested by the lessor for preparation of affidavits or other documents required by the lessor to determine the applicability of the Environmental Laws to the leasehold, and shall sign the affidavits promptly when requested to do so by the lessor.

(d) The lessee shall indemnify, defend, and hold harmless the lessor from all fines, penalties, suits, judgements, procedures, claims, demands, liabilities, settlements, and actions of any kind arising out of or in any way connected with the presence of or any disposal, release, spill, or discharge or any threatened disposal, release, spill, or discharge of or contamination by hazardous materials at the leasehold that occurs during the term of the lease or arises out of or in connection with the lessee's use or occupancy of the land described in section 1 of this lease; and from all fines, penalties, suits, judgements, procedures, claims, demands, liabilities, settlements, and actions of any kind arising out of the lessee's failure to provide all information, make all submissions, and take all steps required by the Authority under the Environmental Laws or any other law

concerning any spill, discharge, or contamination that occurs during the term of this lease or arises out of or in connection with the lessee's use or occupancy of the land described in section 1 of this lease.

(e) The lessee agrees that it will not discharge or dispose of or suffer the discharge or disposal of any petroleum products, gasoline, hazardous chemicals, or hazardous materials into the atmosphere, ground, wastewater disposal system, sewer system, or any body of water.

(f) In any court action or administrative proceeding, in addition to all other applicable presumptions, it shall be rebuttably presumed that any environmental contamination of the leasehold (i) has been released on the leasehold; (ii) has resulted from acts or omissions of the lessee or its agents; and (iii) has occurred during the term of this lease. The lessee has the burden of rebutting the presumptions by clear and convincing evidence.

(g) This section of this lease does not in any way alter the State of Alaska's powers and rights or the lessee's duties and liabilities under Title 46 (or its successor) of the Alaska Statutes or other state, federal, or municipal statutes, regulations, or ordinances. For example, notwithstanding the provisions of this lease, the State of Alaska shall not be precluded from claiming under AS 46.03.822 that the lessee is strictly liable, jointly and severally, for damages and costs incurred by the state for clean up of contamination on the leasehold. The obligations and provisions of this section 26 shall survive the termination of this lease.

(h) As used in this lease, the term "hazardous materials" means any hazardous or toxic substance, material, or waste that is or becomes regulated by any municipal governmental authority, the State of Alaska, or the United States government.

27. **Surrender of Leasehold.** Upon the expiration, termination, or cancellation of this lease, the lessee shall peacefully leave and deliver up all of the leasehold in good, sanitary, and marketable condition, order, and repair.

28. **Notices.** (a) Any notice or demand by the lessee will be made by hand delivery to the Director, Division of Land, or by certified mail, postage prepaid, addressed as follows (or to a new address that the lessor designates in writing), with delivery occurring upon receipt by the lessor:

To the Lessor:  
Division of Land, Southeast Region  
400 Willoughby Ave., Suite 400  
Juneau, Alaska 99801

(b) Any notice or demand by the lessor will be made by delivery as provided in 11 AAC 02.040(c). If delivery is by mail, the notice or demand will be addressed as follows (or to a new address that the lessee or its successor in interest designates in writing):

To the Lessee:  
U.S. Department of Transportation  
Federal Aviation Administration  
Property and Support Branch  
222 West 7th Avenue #14  
Anchorage, Alaska 99513-7587

The lessor will deliver a copy of any such notice or demand to each holder of a security interest in the leasehold whose assignment has been approved by the lessor under section 6 of this lease. Any security interest not approved as provided in section 6 is insufficient to require notice by the lessor under AS 38.05.103.

(c) Any notice or demand regarding the lease must be in writing and will be complete if delivered as set out

 , lessee

above.

29. Penalty Charges. The lessee shall pay a fee for any late payment or returned check issued by the lessee as follows:

(1) Late Payment Penalty: The greater of either the fee specified in 11 AAC 05.010 or interest at the rate set by AS 45.45.010(a) will be assessed on a past-due account until payment is received by the lessor. Acceptance of a late payment or of a service charge for a late payment is subject to the lessor's rights under sections 20 and 21 of this lease.

(2) Returned Check Penalty: A returned check fee as provided in 11 AAC 05.010 will be assessed for any check on which the bank refuses payment. If the bank refuses payment, the default termination date remains the same. Late penalties under subsection (1) of this section shall continue to accumulate.

30. Modification. This lease may be modified or amended only by a document signed by both parties. Any purported amendment or modification has no legal effect until placed in writing and signed by both parties.

31. Choice of Law. This lease shall be construed under the laws of the State of Alaska. The lessee confers personal jurisdiction on the courts of the State of Alaska for any litigation under this lease.

32. Severability of Clauses of Lease Agreement. If any clause or provision of this lease is, in a final judicial proceeding, determined illegal, invalid, or unenforceable under present or future laws, then the lessor and the lessee agree that the remainder of this lease will not be affected, and in lieu of each clause or provision of this lease that is illegal, invalid, or unenforceable, there will be added as a part of this lease a clause or provision as similar in terms to the illegal, invalid, or unenforceable clause or provision as may be possible, legal, valid, and enforceable.

By signing this lease, the lessor and the lessee agree to be bound by its provisions.

LESSEE:

Alice D. Seligman  
Federal Aviation Administration

LESSOR:

Jane Angvik  
Jane Angvik Director, Division of Land

APPROVED:

John T. Shively  
John T. Shively Commissioner,  
Department of Natural Resources

AS, lessee

STATE OF ALASKA )  
3rd Judicial District ) ss.

THIS IS TO CERTIFY THAT ON THIS 22ND day of July, 1996, before me personally appeared Alisa L. Salzman, known to me to be the person named and who signed the foregoing Lease and acknowledged voluntarily signing the same.

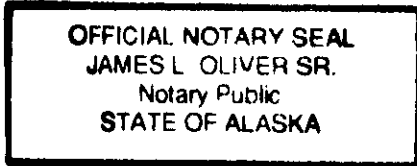

James L. Oliver Sr.  
Notary Public in and for the State of Alaska  
My commission expires: 9/4/97

STATE OF ALASKA )  
1st Judicial District ) ss.

THIS IS TO CERTIFY THAT ON THIS 31ST day of JULY, 1996, before me personally appeared ANDREW W. PEKOVICH, of the Division of Land of the Department of Natural Resources of the State of Alaska, who executed the foregoing Lease and acknowledged voluntarily signing the same.

Dan Campbell  
Notary Public in and for the State of Alaska  
My commission expires: 5/20/97

Approved as to form February 9, 1994.

/s/ Elizabeth J. Barry, Assistant Attorney General

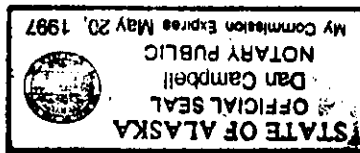

After recording in the Petersburg Recording District, this document must be returned to the Department of Natural Resources, Division of Land, Southeast Regional Office, 400 Willoughby Avenue, Suite 400, Juneau, Alaska 99801.

AS, lessee

ATTACHMENT A  
TO  
LEASE AGREEMENT ADL 103233

1. For the purpose of this lease, the development plan shall be limited in form and scope to those improvements shown on Attachment B, unless approved in writing by the lessor prior to the installation or construction. Use of the area for the purposes other than those specified herein shall constitute a breach of this lease.
2. This lease shall be utilized for the purpose described in the development plan. Failure to make substantial use of the land, consistent with the development plan, within five years, shall, in the Director's discretion, constitute grounds for the cancellation of this lease agreement.
3. The Division of Land must be notified in writing prior to the cutting of any marketable timber within the lease parcel.

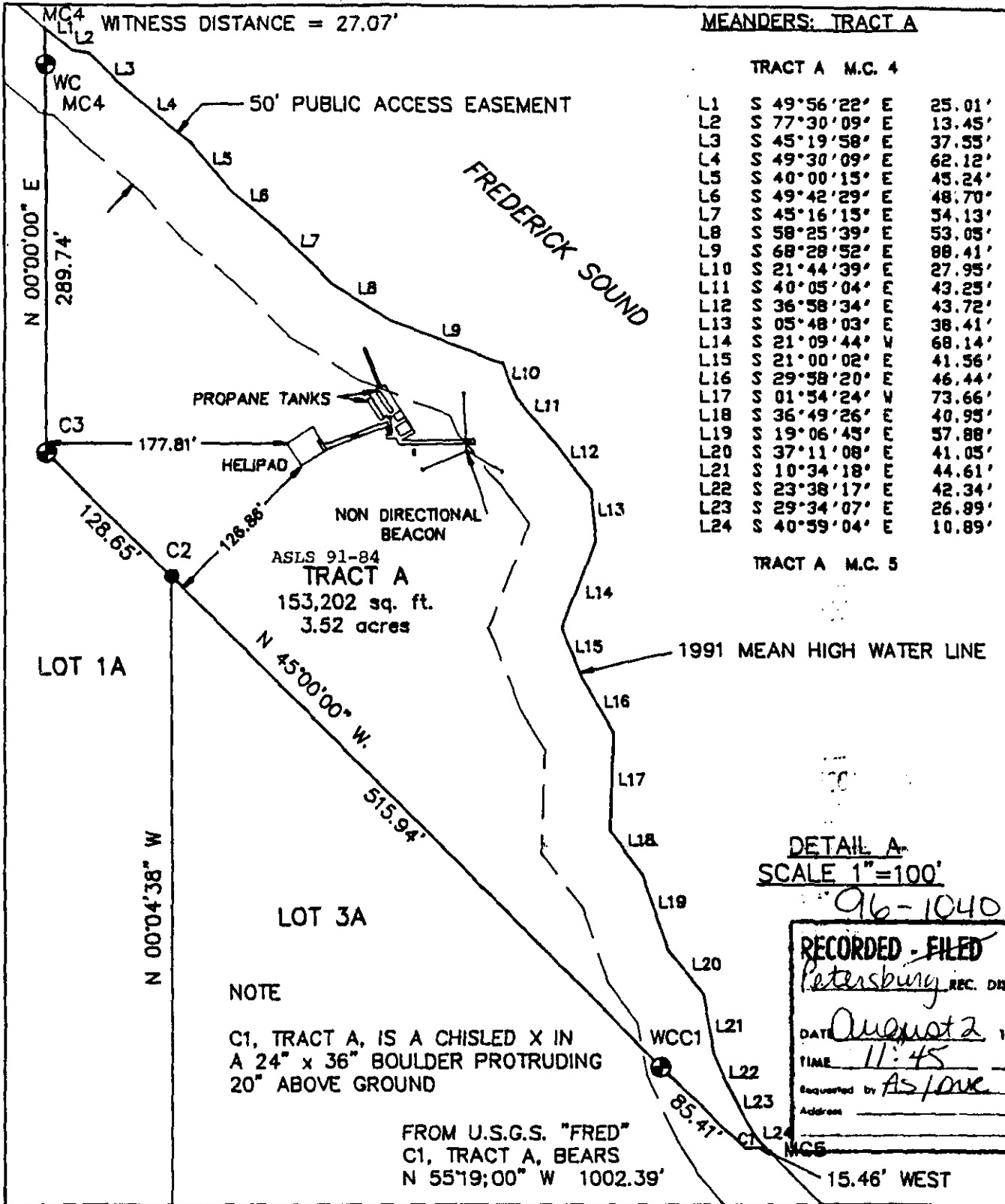

**MEANDERS: TRACT A**

TRACT A M.C. 4		
L1	S 49°56'22" E	25.01'
L2	S 77°30'09" E	13.45'
L3	S 45°19'58" E	37.55'
L4	S 49°30'09" E	62.12'
L5	S 40°00'15" E	45.24'
L6	S 49°42'29" E	48.70'
L7	S 45°16'15" E	54.13'
L8	S 58°25'39" E	53.05'
L9	S 68°29'52" E	88.41'
L10	S 21°44'39" E	27.95'
L11	S 40°05'04" E	43.25'
L12	S 36°58'34" E	43.72'
L13	S 05°48'03" E	38.41'
L14	S 21°09'44" V	68.14'
L15	S 21°00'02" E	41.56'
L16	S 29°58'20" E	46.44'
L17	S 01°54'24" V	73.66'
L18	S 36°49'26" E	40.95'
L19	S 19°06'45" E	57.88'
L20	S 37°11'08" E	41.05'
L21	S 10°34'18" E	44.61'
L22	S 23°38'17" E	42.34'
L23	S 29°34'07" E	26.89'
L24	S 40°59'04" E	10.89'

**TRACT A M.C. 5**

DETAIL A  
SCALE 1"=100'

96-1040

RECORDED - FILED	W/C
Petersburg REC. DIST.	
DATE August 2 1996	
TIME 11:45 AM	
Requested by AS/DVK	
Address	

NOTE  
C1, TRACT A, IS A CHISLED X IN A 24" x 36" BOULDER PROTRUDING 20" ABOVE GROUND

FROM U.S.G.S. "FRED"  
C1, TRACT A, BEARS  
N 55°19'00" W 1002.39'