

NOTIFICATION OF POTENTIAL HAZARD

ASBESTOS CONTAINING MATERIAL (ACM) IS PRESENT IN THE BUILDING THAT MAY IMPACT THE WORK OF ALL TRADES. THE CONTRACTOR SHALL REQUIRE THEIR PERSONNEL AND ALL SUBCONTRACTOR PERSONNEL TO COORDINATE WITH OTHER TRADES AND CONDUCT THEIR WORK TO PREVENT WORKER EXPOSURE OR SITE CONTAMINATION. REFER TO DIVISION 01 AND 02 SPECIFICATIONS FOR SPECIFIC INFORMATION CONCERNING REMOVING AND DISPOSING OF THESE MATERIALS AND THE INSTALLATION OF NEW MATERIALS AND COMPONENTS. THIS NOTIFICATION IS PROVIDED IN ACCORDANCE WITH EPA AND OSHA REQUIREMENTS.

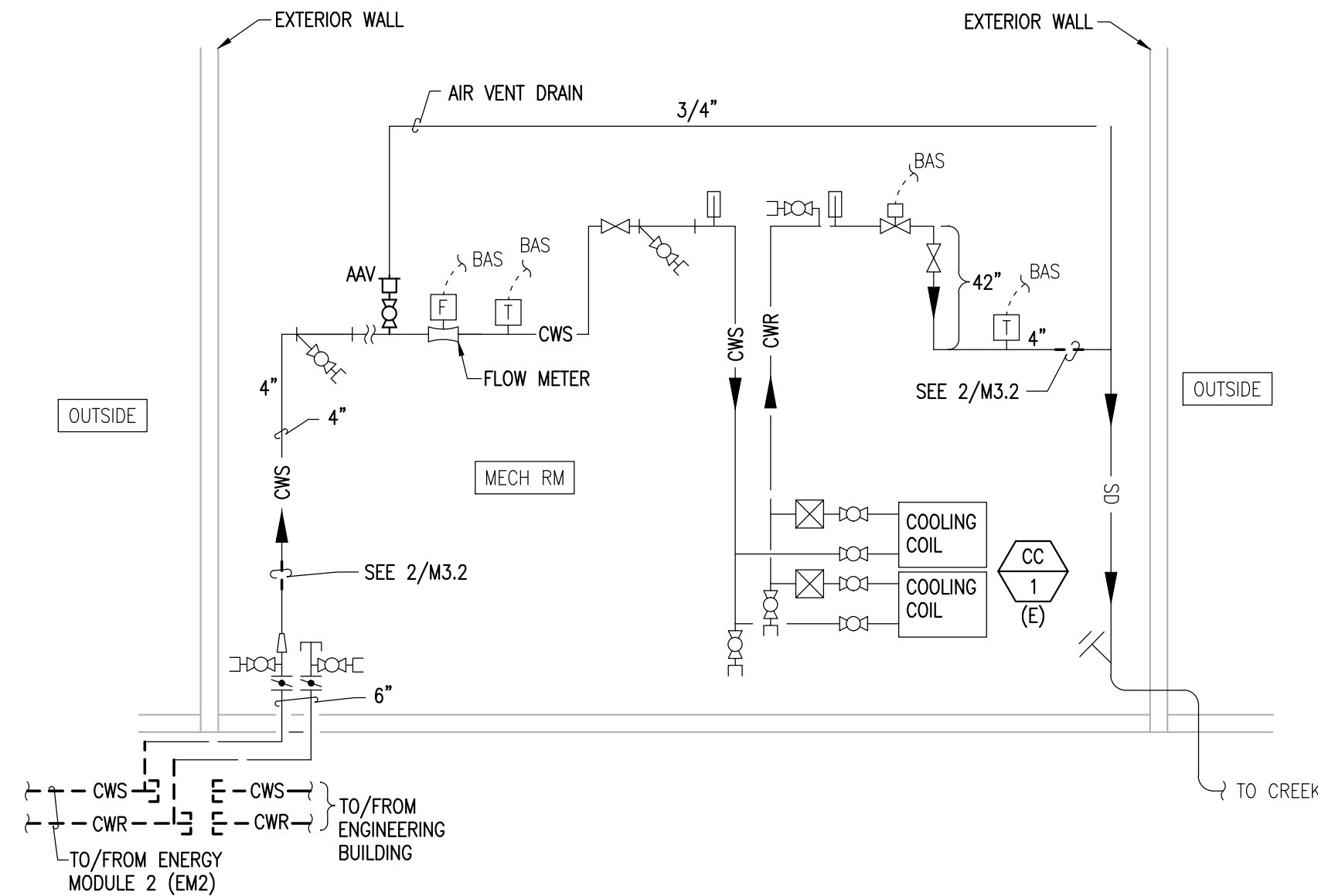

1 WELL WATER COOLING SYSTEM DIAGRAM-DEMO
M3.2 SCALE: NONE

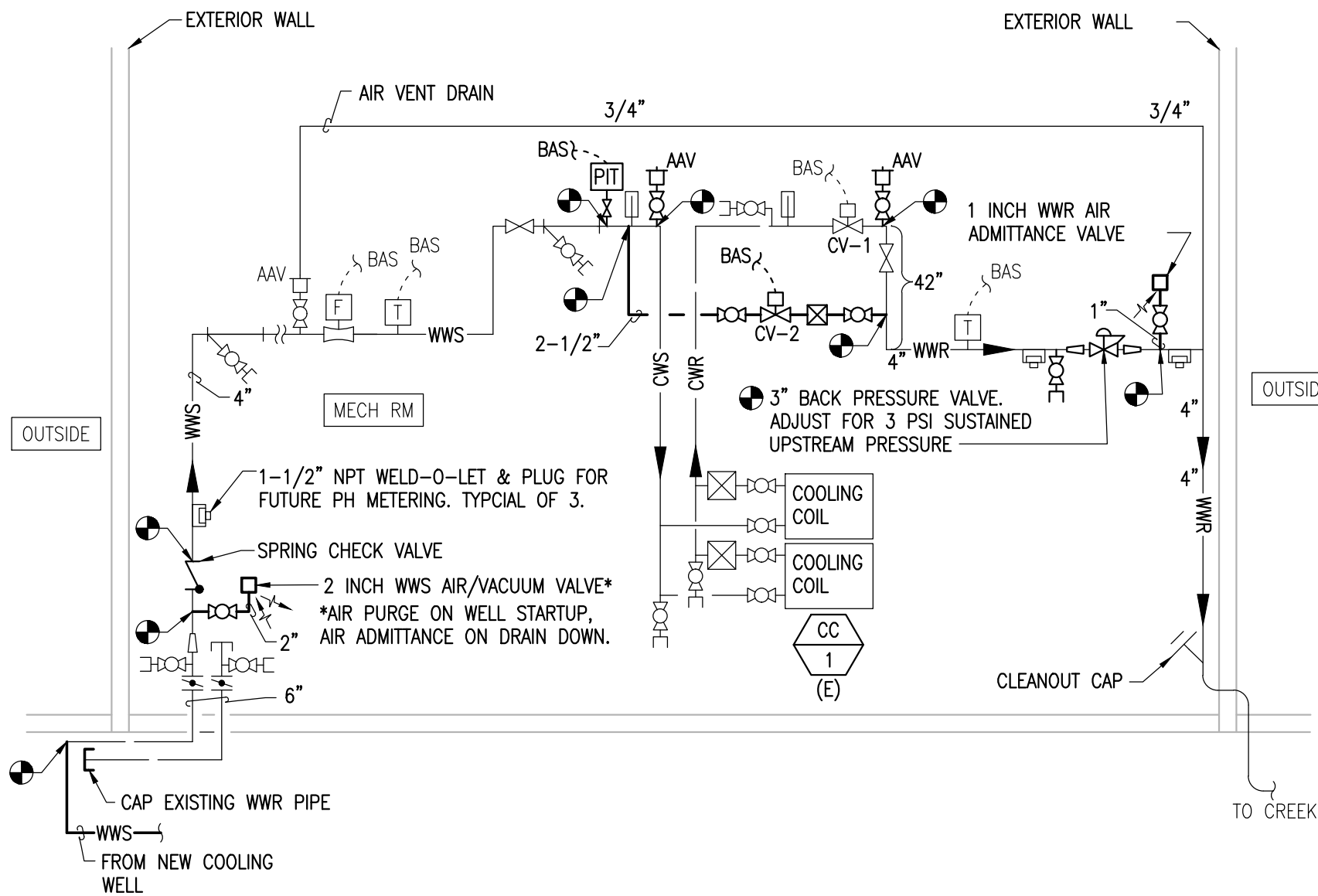

2 WELL WATER COOLING SYSTEM DIAGRAM-NEW
M3.2 SCALE: NONE

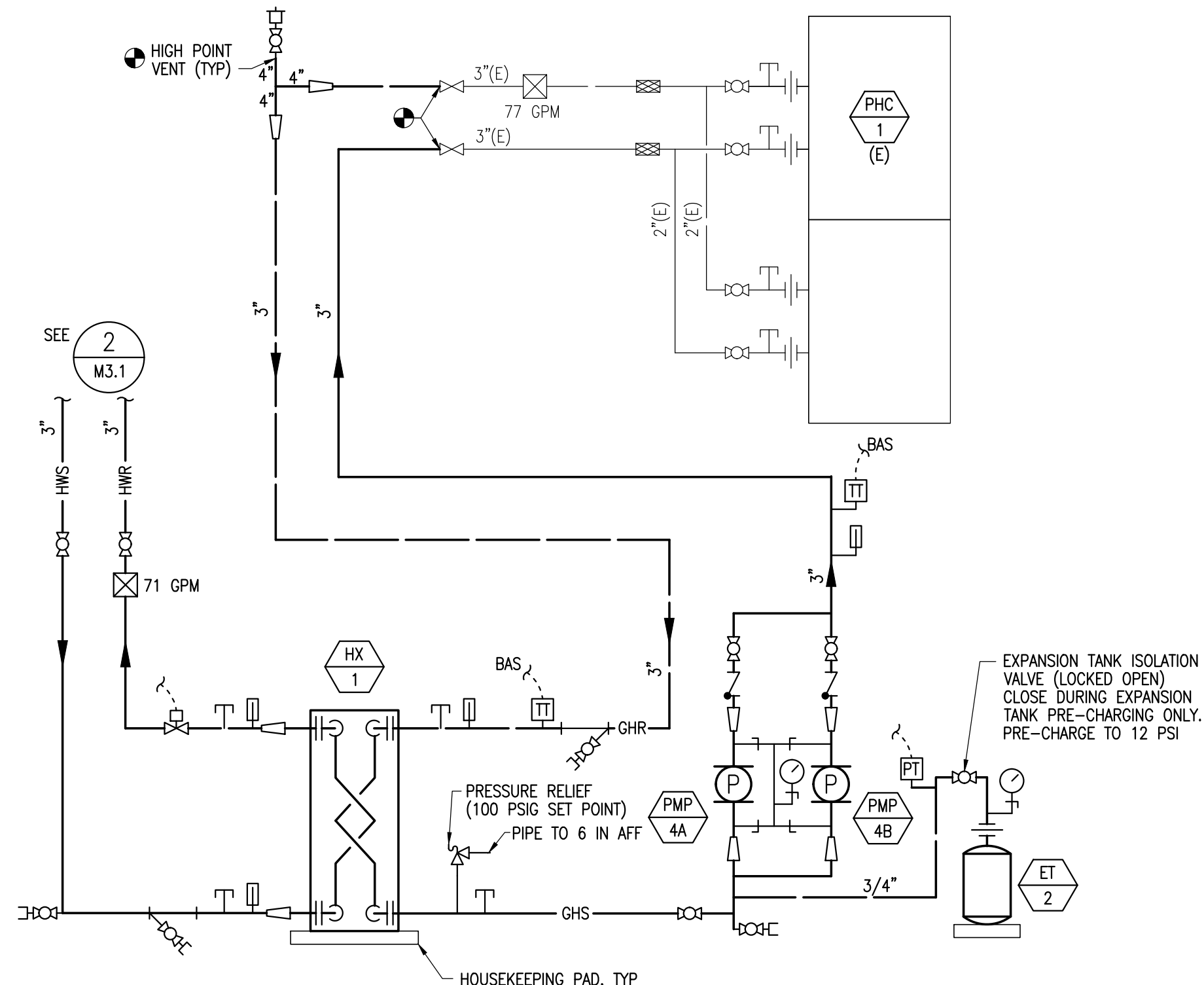

3 GLYCOL SYSTEM DIAGRAM
M3.2 SCALE: NONE

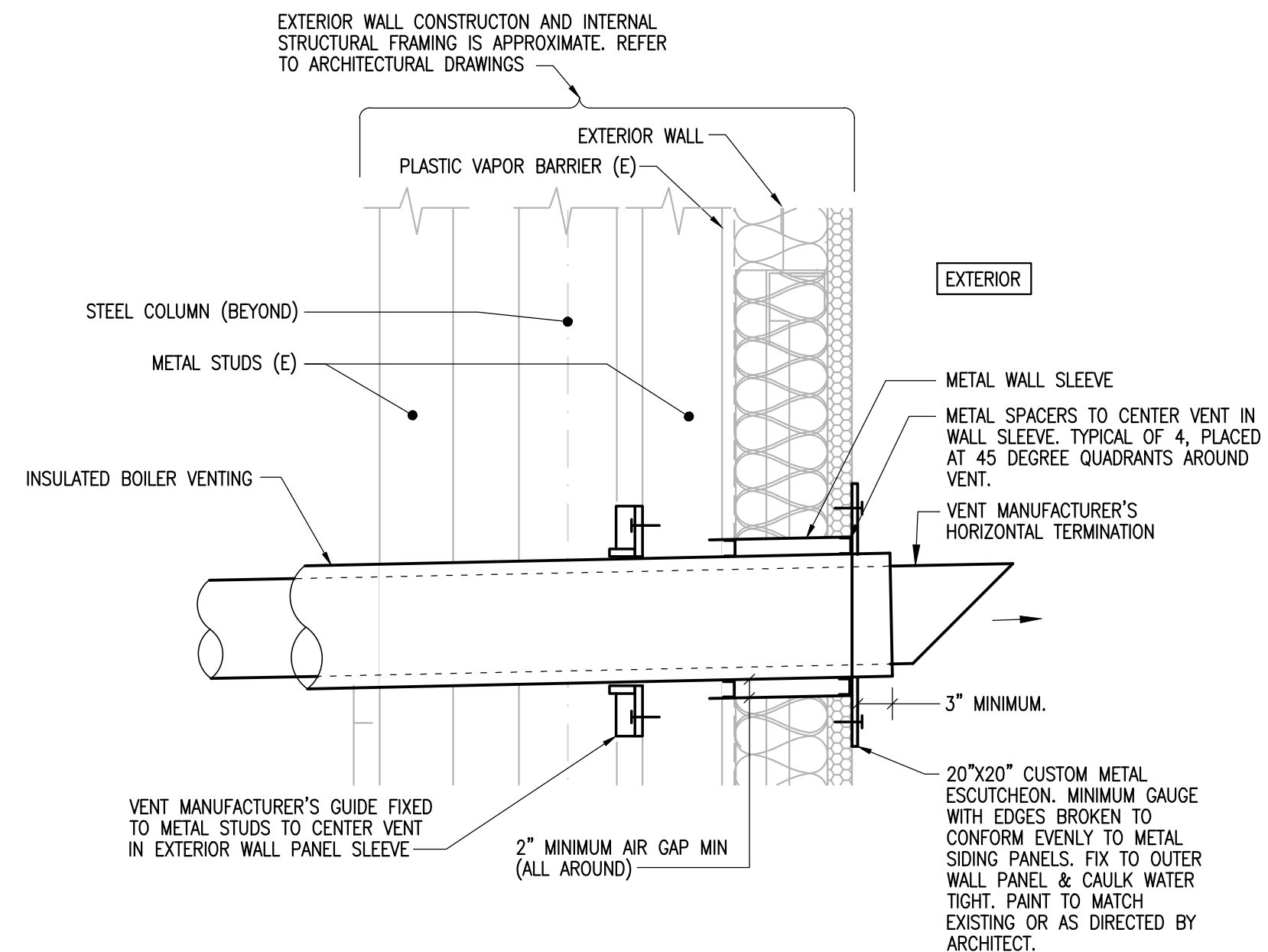

4 DIAGRAM - BOILER VENT THRU WALL
M3.2 SCALE: NONE

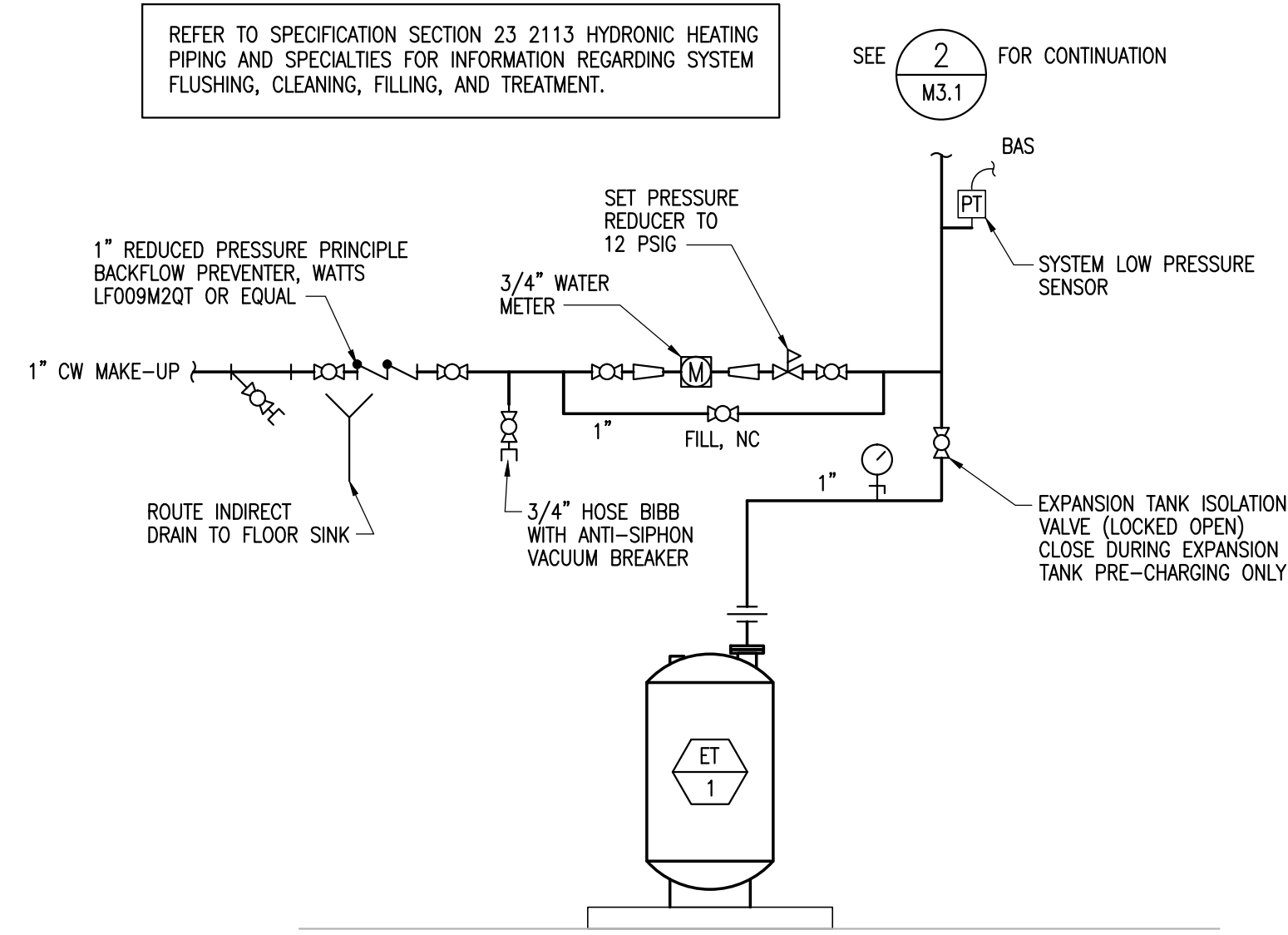

5 DIAGRAM - EXPANSION TANK AND CW MAKEUP
M3.2 SCALE: NONE

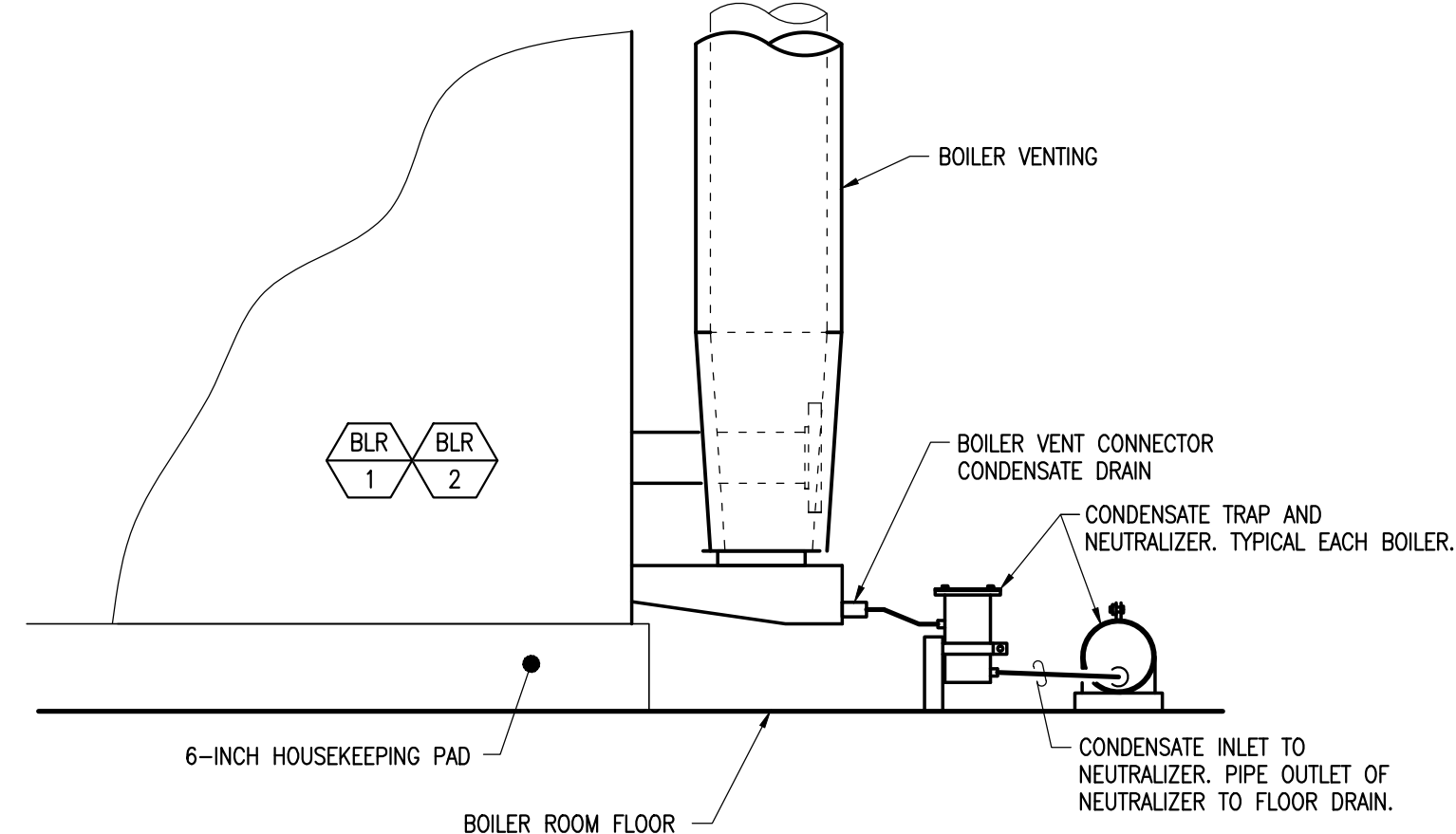

6 DIAGRAM - BOILER CONDENSATE NEUTRALIZER
M3.2 SCALE: NONE

Revisions		
No.	Date	Description

Design:	RHP
Drawn:	ERP/MPL
UAA Project No.:	16-0103
Date:	02/17/2017
Sheet Title	DIAGRAMS