

ASBESTOS CONTAINING MATERIAL (ACM) IS PRESENT IN THE BUILDING THAT MAY IMPACT THE WORK OF ALL TRADES. THE CONTRACTOR SHALL REQUIRE THEIR PERSONNEL AND ALL SUBCONTRACTOR PERSONNEL TO COORDINATE WITH OTHER TRADES AND CONDUCT THEIR WORK TO PREVENT WORKER EXPOSURE OR SITE CONTAMINATION. REFER TO DIVISION 01 AND 02 SPECIFICATIONS FOR SPECIFIC INFORMATION CONCERNING REMOVING AND DISPOSING OF THESE MATERIALS AND THE INSTALLATION OF NEW MATERIALS AND COMPONENTS. THIS NOTIFICATION IS PROVIDED IN ACCORDANCE WITH EPA AND OSHA REQUIREMENTS.

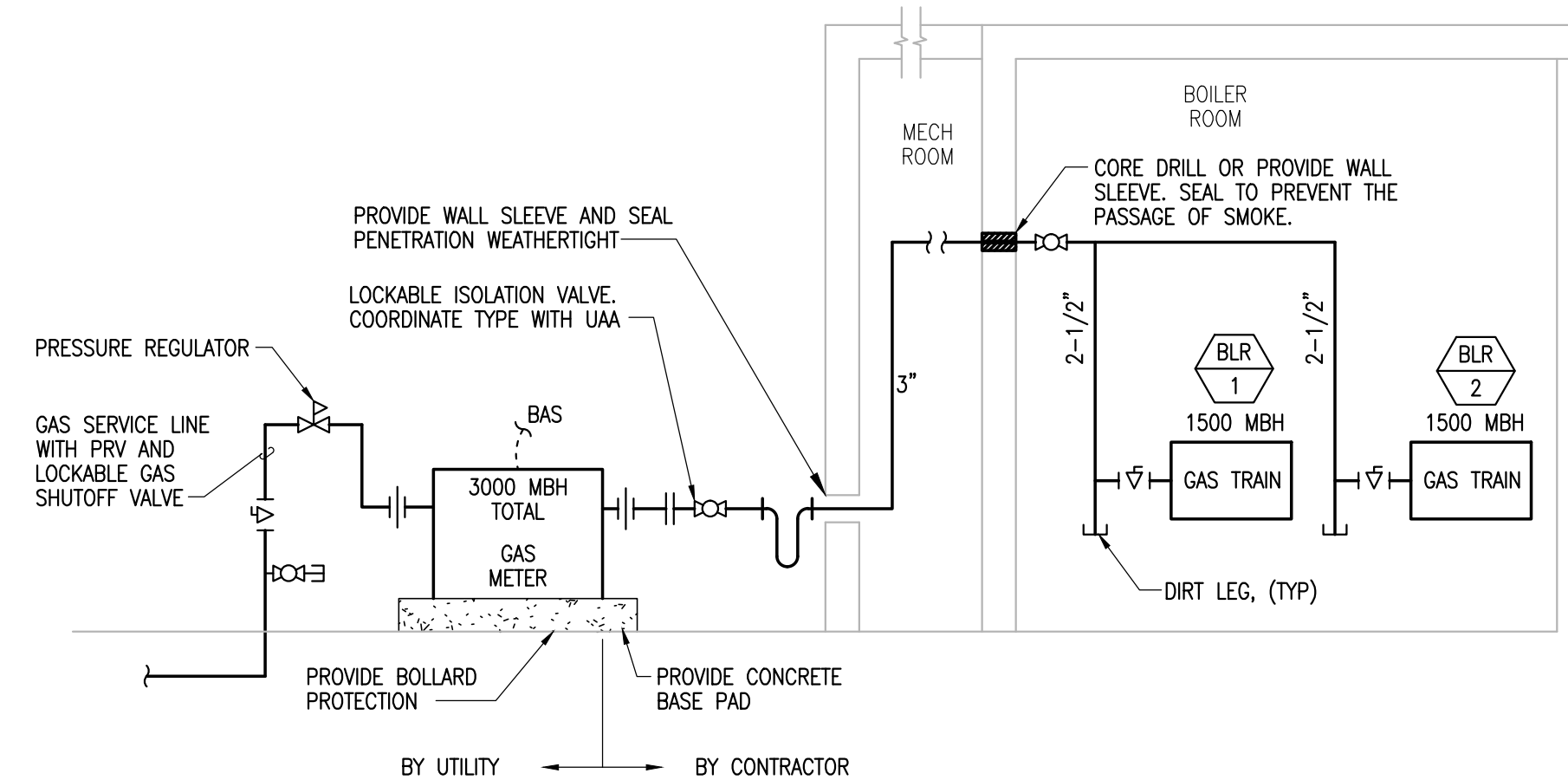

1 HEATING WATER SYSTEM DIAGRAM-DEMO

3 DIAGRAM — GAS PIPING
M3.1 SCALE: NONE

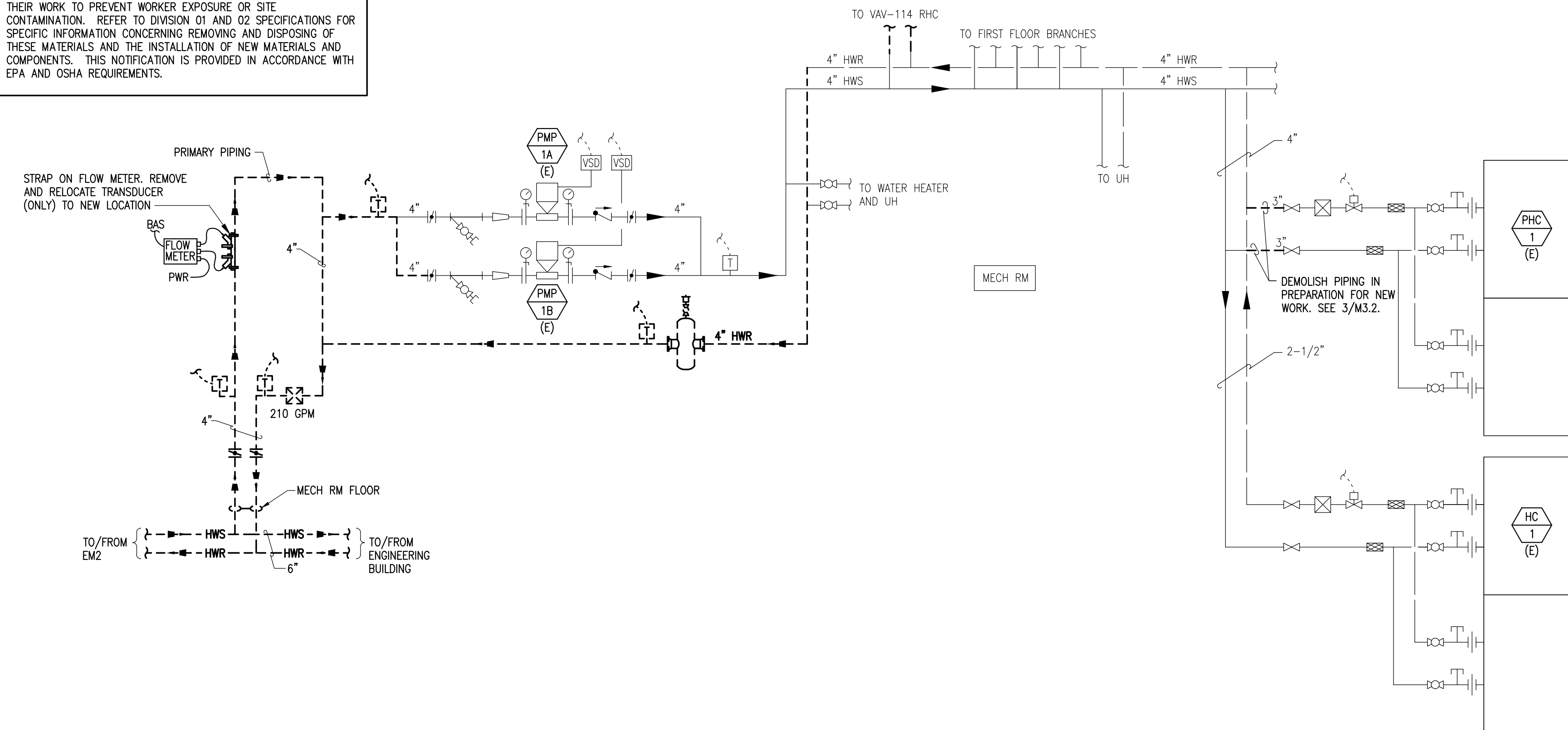
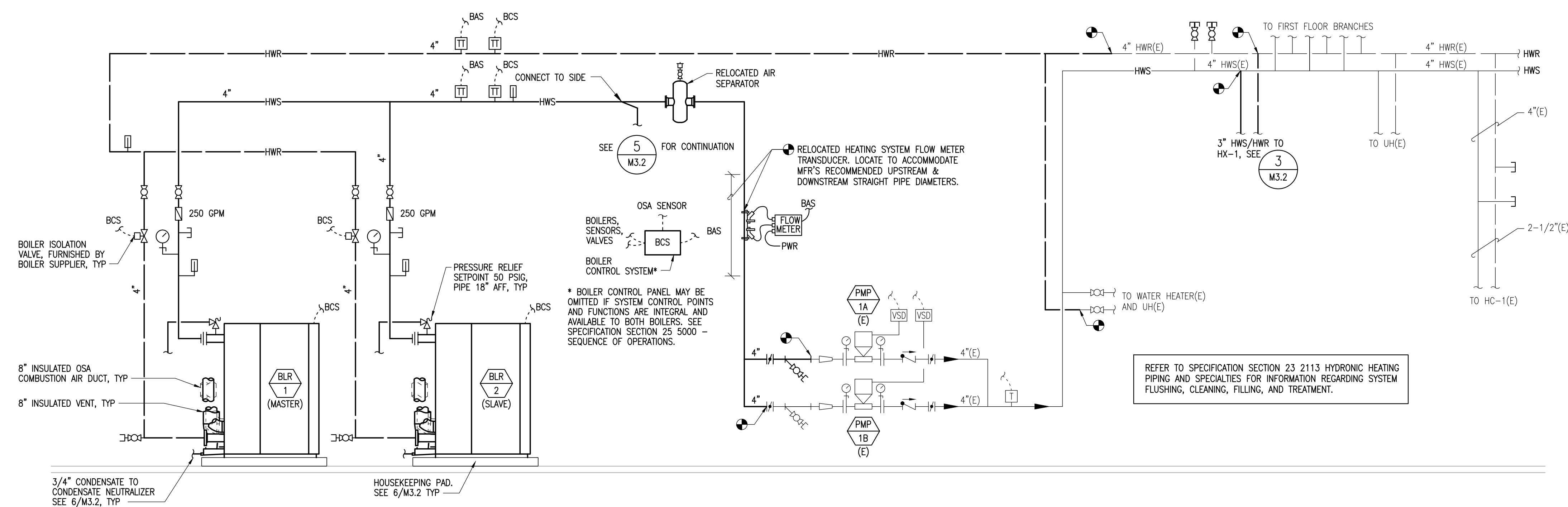

2 HEATING WATER SYSTEM DIAGRAM-NEW

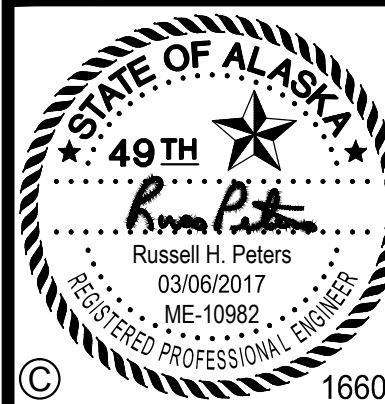

UNIVERSITY
of ALASKA
ANCHORAGE

NSB EM-2 MECHANICAL SYSTEMS CONVERSION/UPGRADE

Revisions		
No.	Date	Description

Design:	RHP
Drawn:	ERP/MP
UAA Project No.:	16-010
Date:	02/17/2017
Sheet Title	
DIAGRAMS <input type="checkbox"/>	
HEATING SYSTEM	

Sheet Number

M3.1

FILE NAME: X:\16601 NSBBOIL\Dwgs\Mdwg\Sheet Files\16601 - M3.1.dwg
PLOTTER: MPI 03/08/2017 10:33:25 AM