

10 VTR- TYPICAL

A9 1 1/2" = 1'-0"

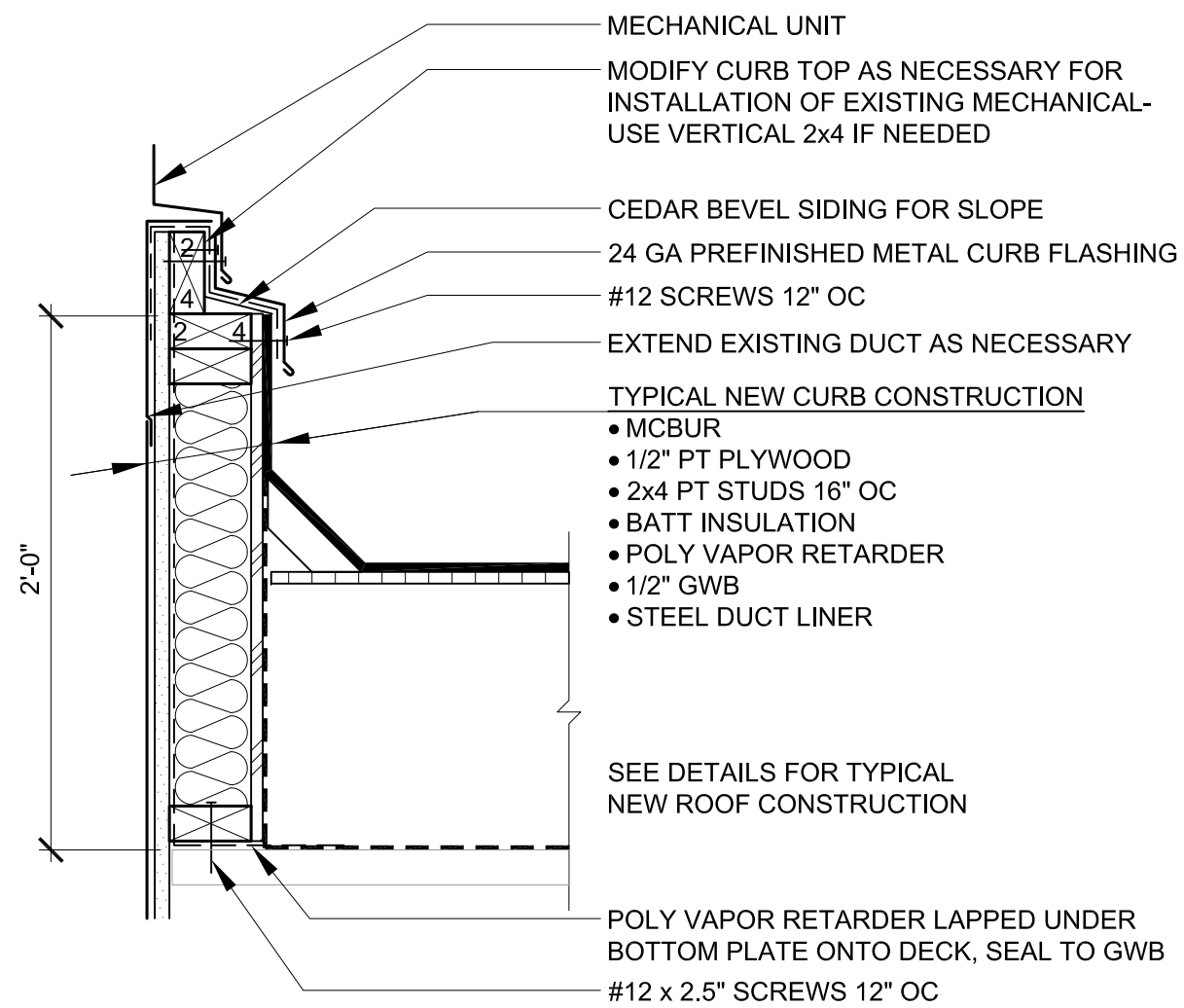

9 MECHANICAL CURB- TYPICAL

A9 1 1/2" = 1'-0"

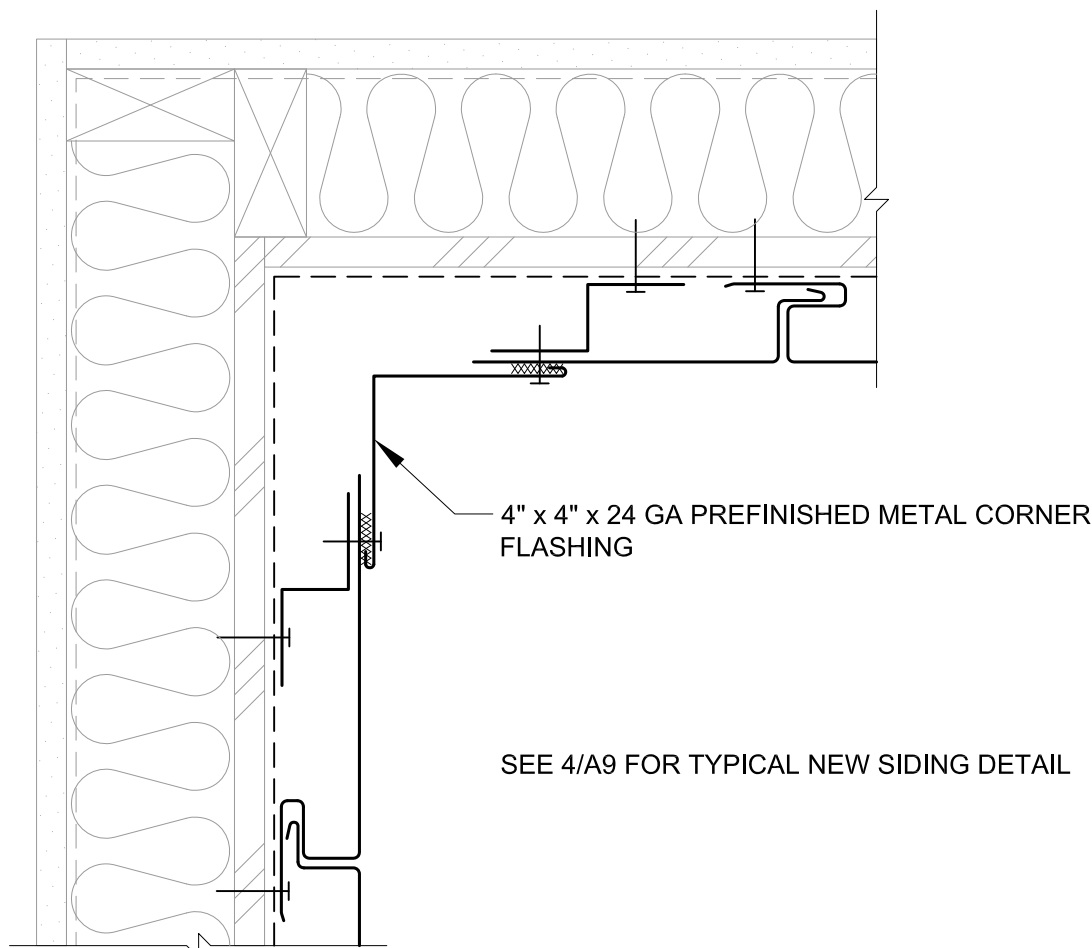

5 SIDING- INSIDE CORNER

A9 3" = 1'-0"

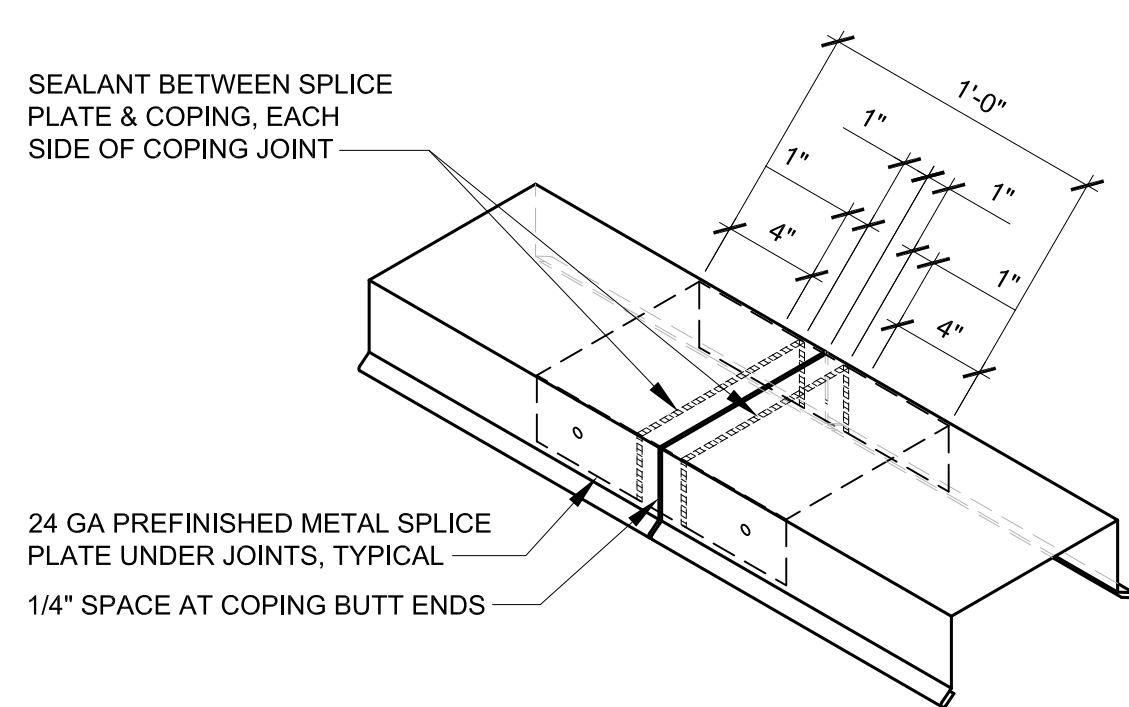

8 TYPICAL COPING LAP

A9 NTS

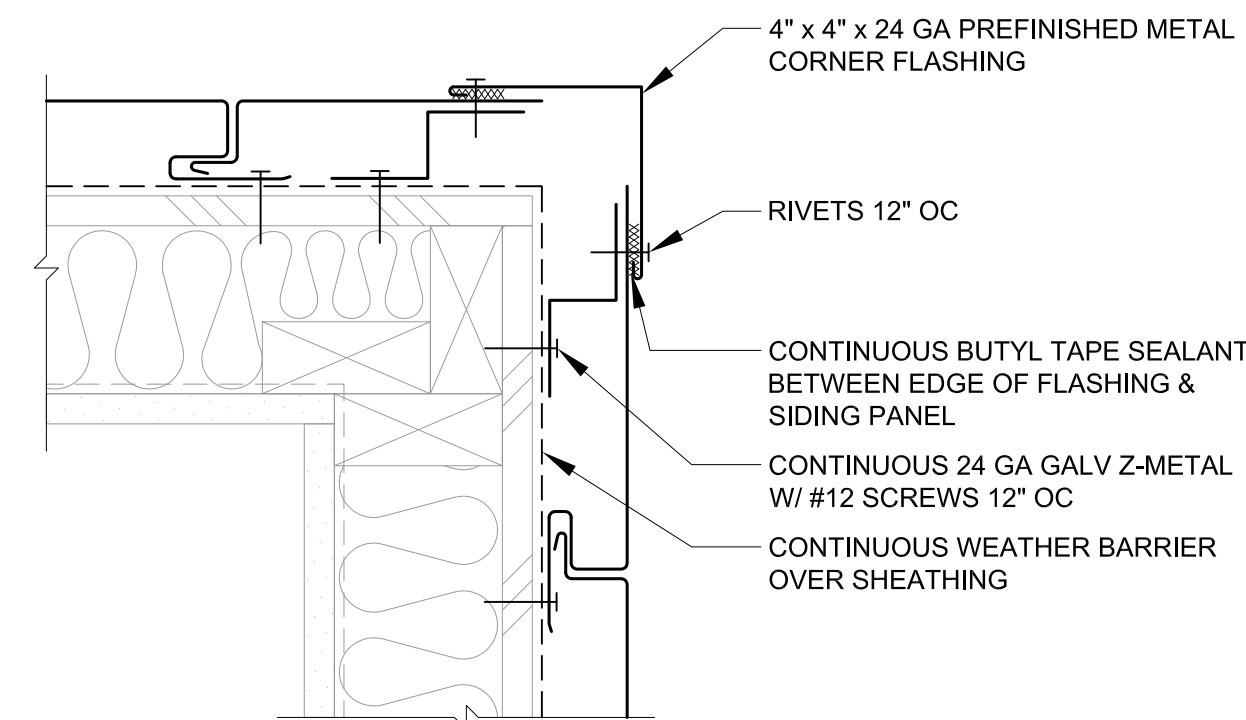

4 SIDING- OUTSIDE CORNER

A9 3" = 1'-0"

ROOF SECTION CHART						
ROOF SECTION	EXISTING ROOF DECK SLOPE	NEW TAPERED INSULATION ADDED	NEW MIN TAPERED INSULATION THICKNESS AT (RD) OR (EDGE)	NEW FLAT INSULATION THICKNESS AT RD	EXISTING ROOF DECK TYPE	EXISTING CEILING TYPE BELOW RD
ROOF 5	1/4:12	NONE	NA	7" TOTAL	STEEL	SUSPENDED ACT & GWB (VIF)
ROOF 6	0:12	1/4:12	1" (RD)	4"	STEEL	PAINTED METAL DECK
ROOF 7	1/4:12	NONE	NA	7" TOTAL	STEEL	PAINTED GWB
ROOF 8	0:12 & 1/8:12	1/8:12	5" (RD)	3" AT SLOPED DECK	STEEL	VARIES (VIF)
ROOF 9	1/8:12	1/8:12	2.5" (EDGE)	4"	STEEL	PAINTED GWB
ROOF 10	1/4:12 (VIF)	NONE (VIF)	NA (VIF)	7" TOTAL	STEEL	PAINTED GWB (VIF)

ROOF SECTION CHART NOTES:
1. ROOF 8 DECK SLOPE VARIES. SEE ROOF PLANS.
2. MAXIMUM THICKNESS OF SINGLE POLYISO INSULATION BOARD = 3".

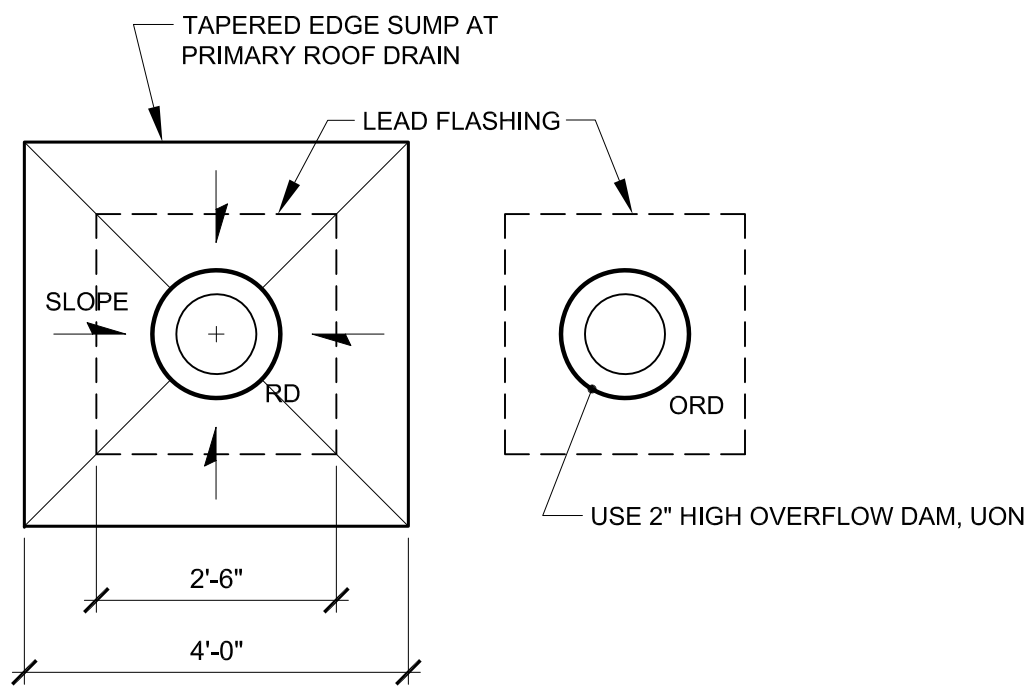

NOTE: ACCESS TO UNDERSIDE OF RD'S & ORD'S VARIES- SOME ARE EXPOSED, SOME ABOVE SUSPENDED ACOUSTICAL CEILING, SOME ABOVE HARD GWB CEILING, SEE ROOF SECTION CHART, FIELD VERIFY

7 ROOF SECTION CHART

A9 NTS

6 RD / ORD SCHEMATIC

A9 NTS

NOTES:
1. ALL ROOF DRAINS TO BE REPLACED. DRAIN SIZES VARY, MATCH EXISTING SIZES. SEE SHEET A2 FOR DRAIN SIZES.
2. OVERFLOW ROOF DRAIN DETAIL IS SIMILAR, BUT WITH NO SUMP, SEE 6/A9.
3. SEE 7/A9 FOR ROOF INSULATION THICKNESS AT VARIOUS ROOF DRAINS.

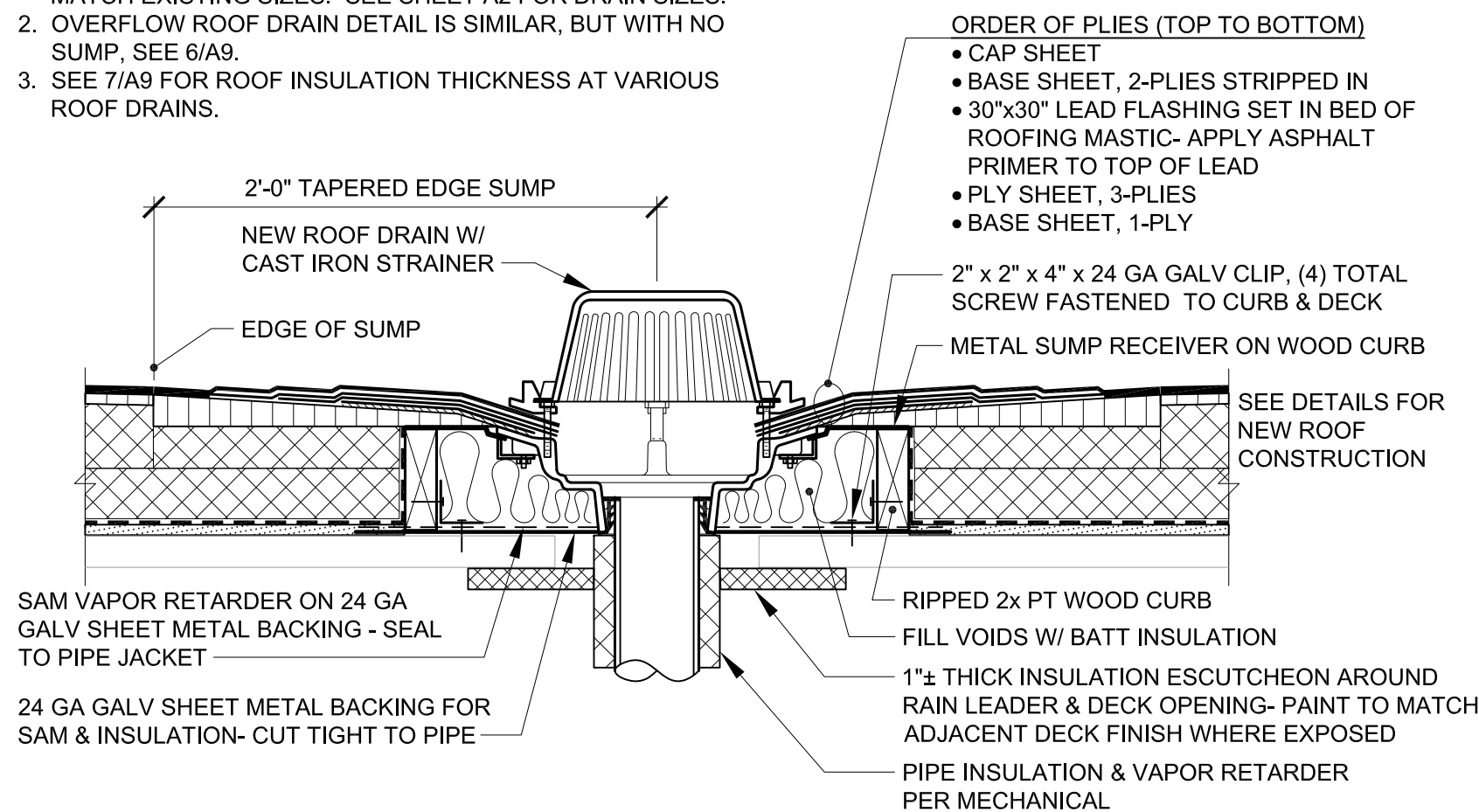

3 TYPICAL NEW ROOF DRAIN

A9 SCALE 1 1/2" = 1'-0"

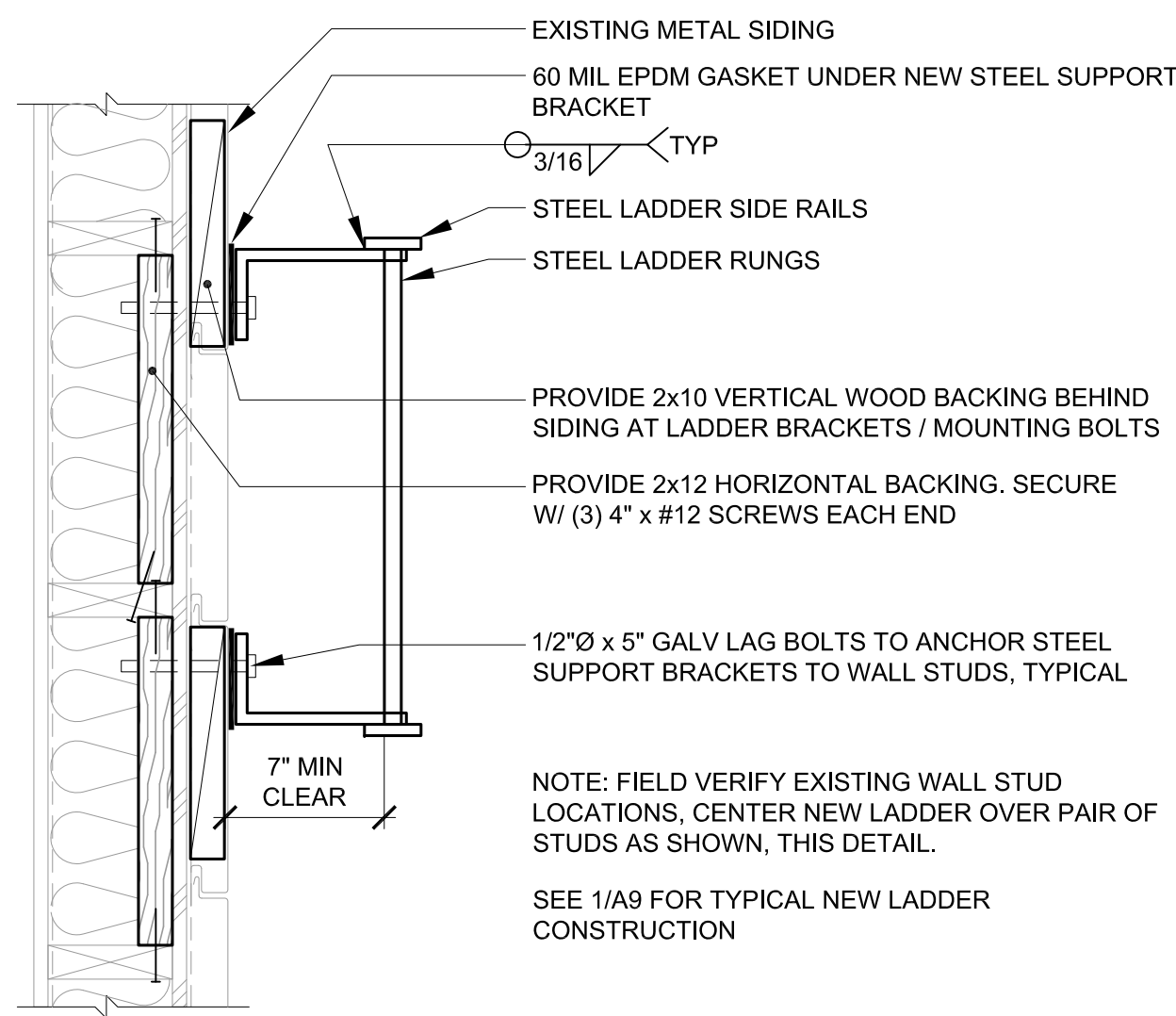

2 LADDER PLAN DETAIL

A9 SCALE 1 1/2" = 1'-0"

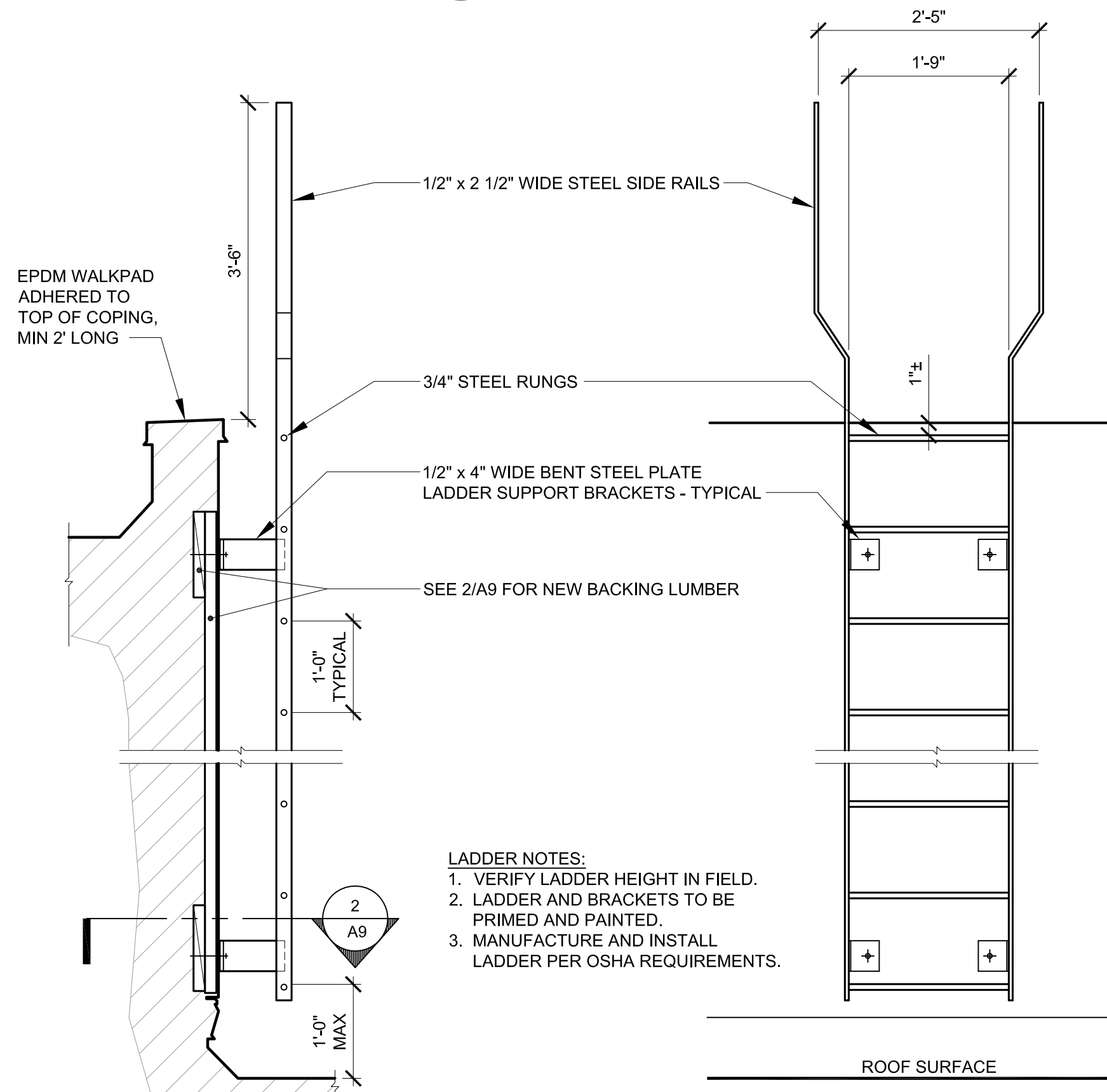

1 LADDER DETAIL

A9 SCALE 3/4" = 1'-0"

LADDER NOTES:
1. VERIFY LADDER HEIGHT IN FIELD.
2. LADDER AND BRACKETS TO BE PRIMED AND PAINTED.
3. MANUFACTURE AND INSTALL LADDER PER OSHA REQUIREMENTS.

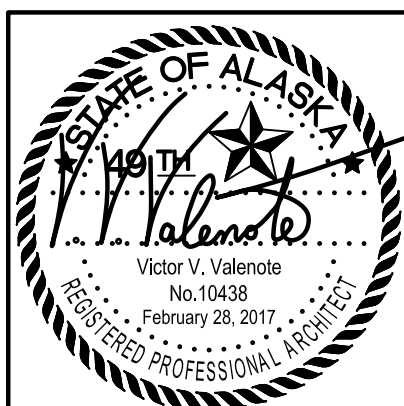

BDS INC. ENTITY# 25796D

BDS
ARCHITECTS
Architecture | Planning | Roof Technology

3330 C St, Suite 200
Anchorage, AK 99503
T: 907.562.6076 | F: 907.562.6635
W: www.bdsak.com

SOLDOTNA, ALASKA

**UAA KPC
BROCKEL BLDG
REROOF**

UAA PROJECT NO.: 16-0111
BDS PROJECT NO.: 616004.002

PHASE
BID DOCUMENTS
DATE
FEBRUARY 28, 2017
DRAWING TITLE
ROOF DETAILS

A9