

# U. S. SURVEY #5011

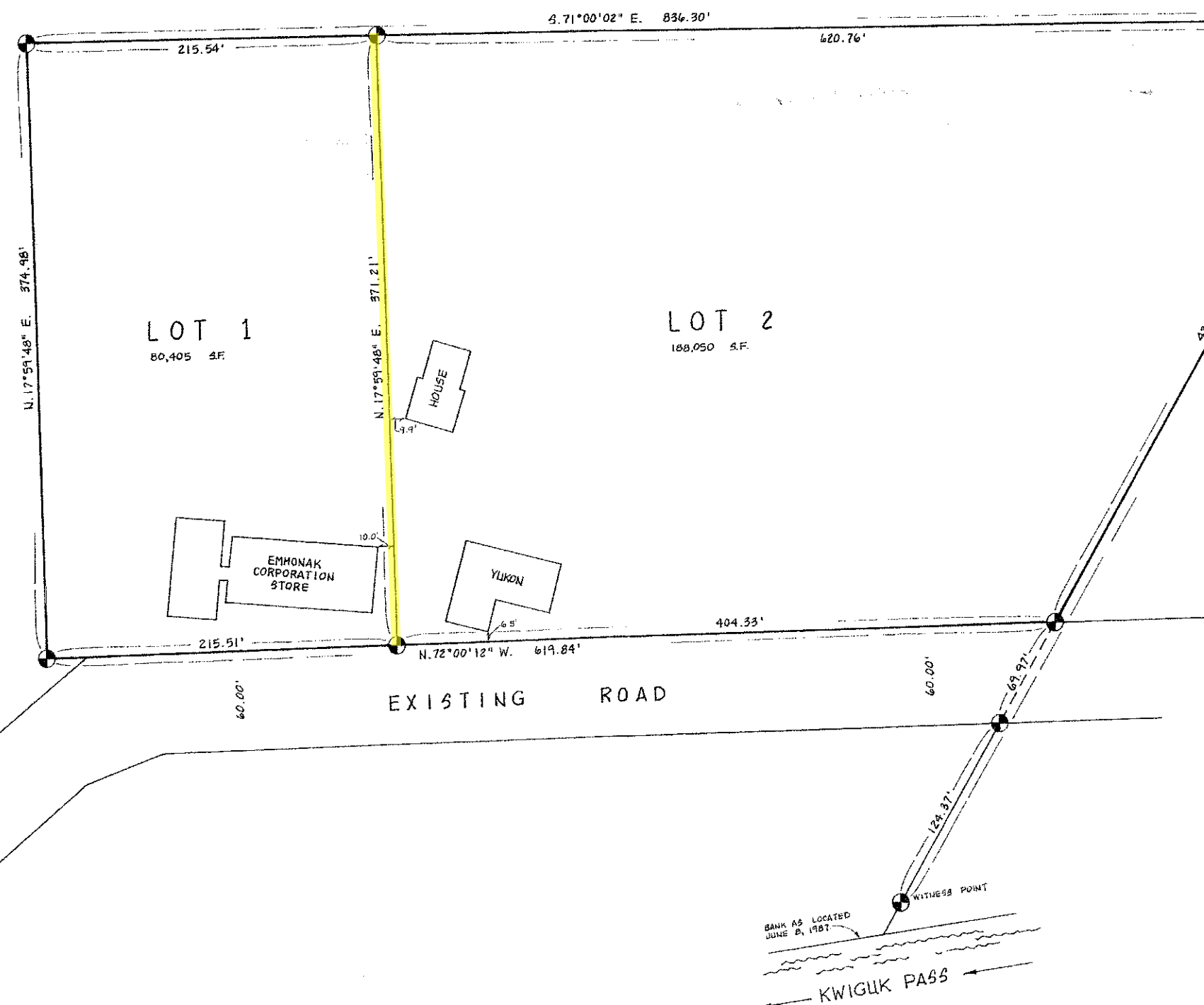

TRACT A  
U. S. SURVEY 4402

87-13

RECORDED FILED 20"

BETHEL DEC 31 1987

DATE DEC 31 1987

BY ANDREW C. KELLY SR. AND ROBERT K. MOORE

APPROVED BY QUADRA ENGINEERING, INC. BOX 511 BETHEL, AL. 99559

## CERTIFICATE OF APPROVAL

THIS PLAT WAS FOUND TO COMPLY WITH SUBDIVISION STANDARDS OF THE CITY OF EMMONAK, ALASKA, AND WAS APPROVED THIS 21<sup>st</sup> DAY OF DECEMBER, 1987.

BY Philip G. Immanuel  
TITLE: PHILIP G. IMMANUEL

## SURVEYOR'S CERTIFICATE

I, DANIEL A. WOHL, HEREBY CERTIFY THAT I AM A DULY LICENSED LAND SURVEYOR IN THE STATE OF ALASKA, AND THAT THE ACCOMPANYING PLAT IS A TRUE AND CORRECT REPRESENTATION OF A SURVEY DONE BY ME AND THAT SAID SURVEY WAS DONE FROM MONUMENTS AND LANDMARKS FOUND AS SHOWN.

Daniel A. Wohl  
Daniel A. Wohl  
R. L. S. 6716

JULY 7, 1987  
Date



## LEGAL DESCRIPTION OF EMMONAK CORPORATION SUBDIVISION

A SUBDIVISION OF A PORTION OF U. S. SURVEY No. 5011 DESCRIBED AS FOLLOWS:

COMMENCING AT THE WITNESS POINT MONUMENT ON THE EASTERLY LINE OF SAID U. S. SURVEY No. 5011; THENCE S48°58'30"W ALONG THE COMMON LINE BETWEEN U. S. SURVEY No. 5011 AND U. S. SURVEY No. 4402 TRACT A, A DISTANCE OF 881.23 FEET TO THE TRUE POINT OF BEGINNING. THENCE CONTINUING S48°58'30"W, ALONG SAID COMMON LINE 420.30 FEET; THENCE N72°00'12"W, INTO SAID U. S. SURVEY No. 5011 619.84 FEET; THENCE N17°59'48"E, 374.98 FEET; THENCE S71°00'02"E, 836.30 FEET TO THE TRUE POINT OF BEGINNING.

## LEGEND

- SET 3/4" x 30" REBAR WITH 1 1/2" ALUMINUM CAP MONUMENT
- TYPICAL
- FOUND 3/4" BRASS CAP ON GALVINIZED IRON PIPE

## CERTIFICATION OF OWNERSHIP

THE EMMONAK CORPORATION, HEREBY CERTIFIES THAT IT IS THE OWNER OF LOTS 1 AND 2 OF THE EMMONAK CORPORATION SUBDIVISION, A PORTION OF U. S. SURVEY No. 5011

BY: Andrew C. Kelly Sr. AND Robert K. Moore

TITLE: CHAIRMAN OF THE BOARD TITLE: SECRETARY-TREASURER

DATE: Dec 1, 1987 DATE: Nov. 4, 1987

## NOTARY'S ACKNOWLEDGEMENT

SUBSCRIBED AND SWORN TO ME THIS 23 DAY OF DECEMBER

NOTARY PUBLIC IN AND FOR THE STATE OF ALASKA

MY COMMISSION EXPIRES: 247.11.1989

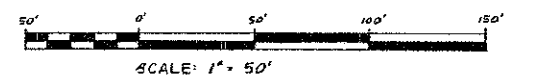

EMMONAK CORPORATION SUBDIVISION  
A SUBDIVISION OF  
A PORTION OF U. S. SURVEY No. 5011  
CREATING LOTS 1 AND 2 OF SURVEY No. 5011  
EMMONAK, ALASKA  
COMPRISING 616 ACRES

**QUADRA**  
ENGINEERING, INC.

QUADRA ENGINEERING, INC.  
Post Office Box 511  
Bethel, Alaska 99559

DRAWN: MJM CHECKED: D.W. DATE: June 1987  
JOB No: 7-58 SCALE: 1"=50' FB. No: Bethel 87-02

PREPARED FOR: THE EMMONAK CORPORATION  
EMMONAK, ALASKA