

Project File Number: SSE-1336-K  
Vallenar Bay GNA Timber Sale  
Forest Land Use Plan  
Amendment 2  
March 12, 2021

The Forest Land Use Plan is modified as follows:

**In Table 1 Timber Harvest Activities**, replace the Unit 4 and 5 lines in the table with the following:

Unit ID	Acres	Topography	Silvicultural Action	Logging Method
4	32	Hillside	Clear-cut	Shovel (17 ac.) & high lead cable (15)
5	39	Hillside Irregular Complex Slopes	Clear-cut	Shovel and high lead cable
5A	17	Irregular	Clear-cut	Shovel

**In Table 6 Road Construction and Use**, Delete Road lines 2100, 2200, 2210 and 2300. Replace Road 2000 and add Spur 2010 in the table with the following:

Road ID	Harvest Unit	Stations	Road Type	Maximum Grade	Constructed by	Maintained by
2000	3, 5	115+00	Spur	18	Purchaser	Purchaser
2010	4,5	5+60	Spur	18	Purchaser	Purchaser

**In Table 7 Required Drainage and Crossing Structures on Known Surface Waters**,

Delete 2000 Road Structures: V504, V517, V518, V519, V520, and V538.

Add the following lines in the table for the revised Road 2000 location:

Road	Label	Diameter Culvert	Bridge Type: -Log Stringer -Fabricated -Ice	AS 41.17.950 Stream Classification	Fish & Game AWC Number	Duration of crossing structure in place
2000	A5	18"	NA	Surface	NA	Until end of sale.
2000	A10	24"	NA	Surface	NA	Until end of sale.
2000	A25	24"	NA	Surface	NA	Until end of sale.
2000	A30	Ditch	NA	Surface	NA	Until end of sale.
2000	A35	18"	NA	Surface	NA	Until end of sale.

Project File Number: SSE-1336-K  
Vallenar Bay GNA Timber Sale  
Forest Land Use Plan  
Amendment 2  
March 12, 2021

**Replace** Attachment A2 SSE-1345K Vallenar Bay Timber Sale Unit 4 & 5 Map dated 8/27/2018 with the attached map titled the same and dated 3/11/2021.

**Amendment #2 to the Forest Land Use Plan has been reviewed by the Division of Forestry and is not a significant modification to the forest plan. It provides the information necessary to be included in the adopted plan for the timber sale by the Department of Natural Resources as required by 38.05.112.**

---

**Area Forester**

---

**Date**



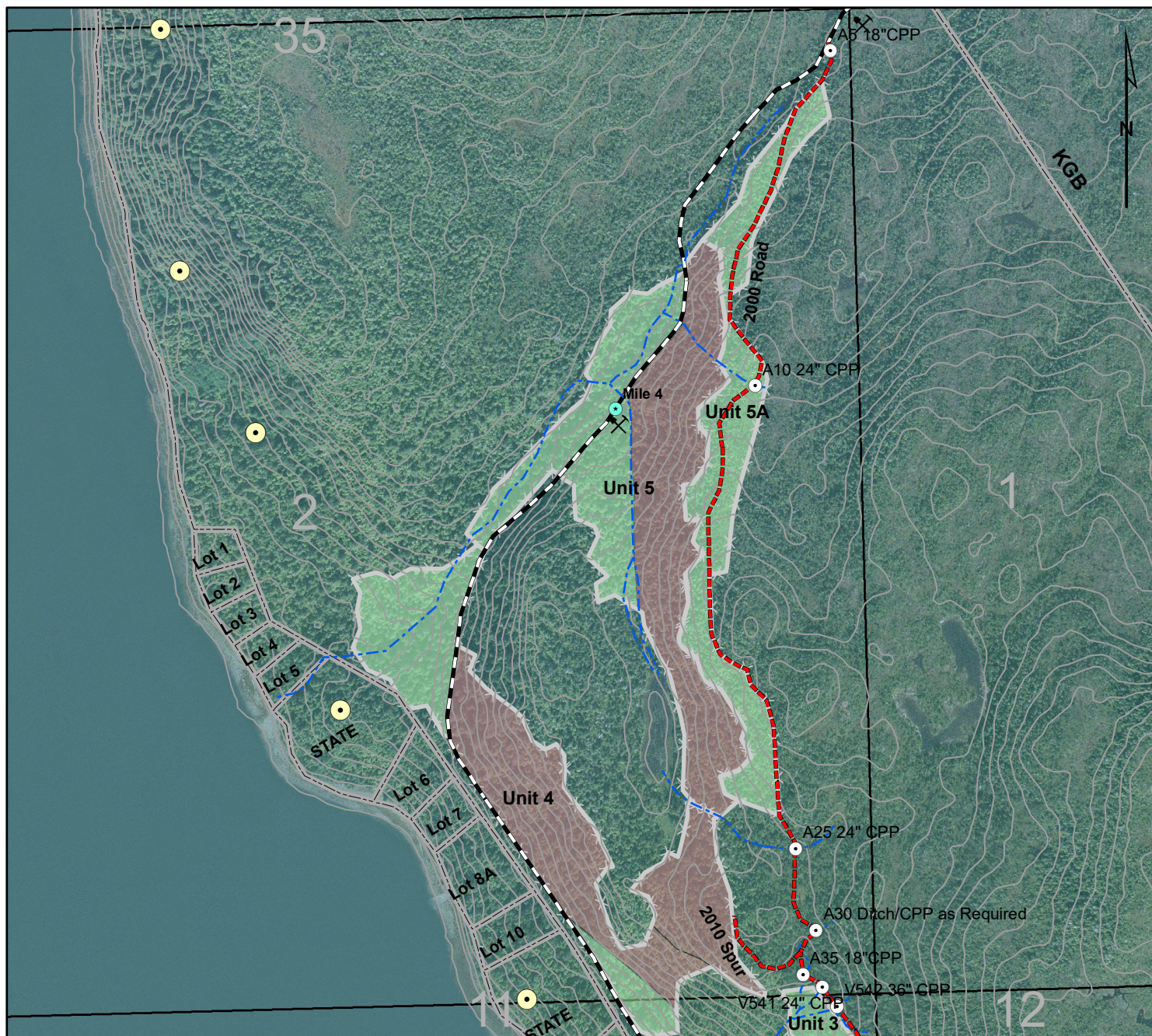

0 400 800 1,600 Feet  
1 inch = 800 feet

T75S R89E CRM

Contour Interval = 25 feet

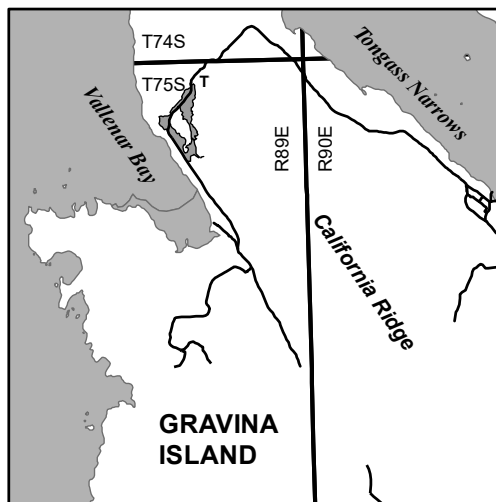

Legend	
	Eagle Nest
	Drainage Structures
	Rock Pits
	Proposed Forest Road
	Existing Road
	Closed Road
	Catologed Anadromous
	Non Catologed Anadromous
	Water Quality Class C
	Water Quality Class D
	General Water Quality
	Property Line
	Proposed Harvest Units
Yard_Metho	
	Cable
	Shovel

# **EXHIBIT B** **SSE-1345K** **VALLENAR BAY** **TIMBER SALE** **Unit 4 & 5**



**DIVISION OF FORESTRY**

**Map Location** 1 in = 2 miles

Date: 3/12/2021 GS