

Scale: 1:63,360

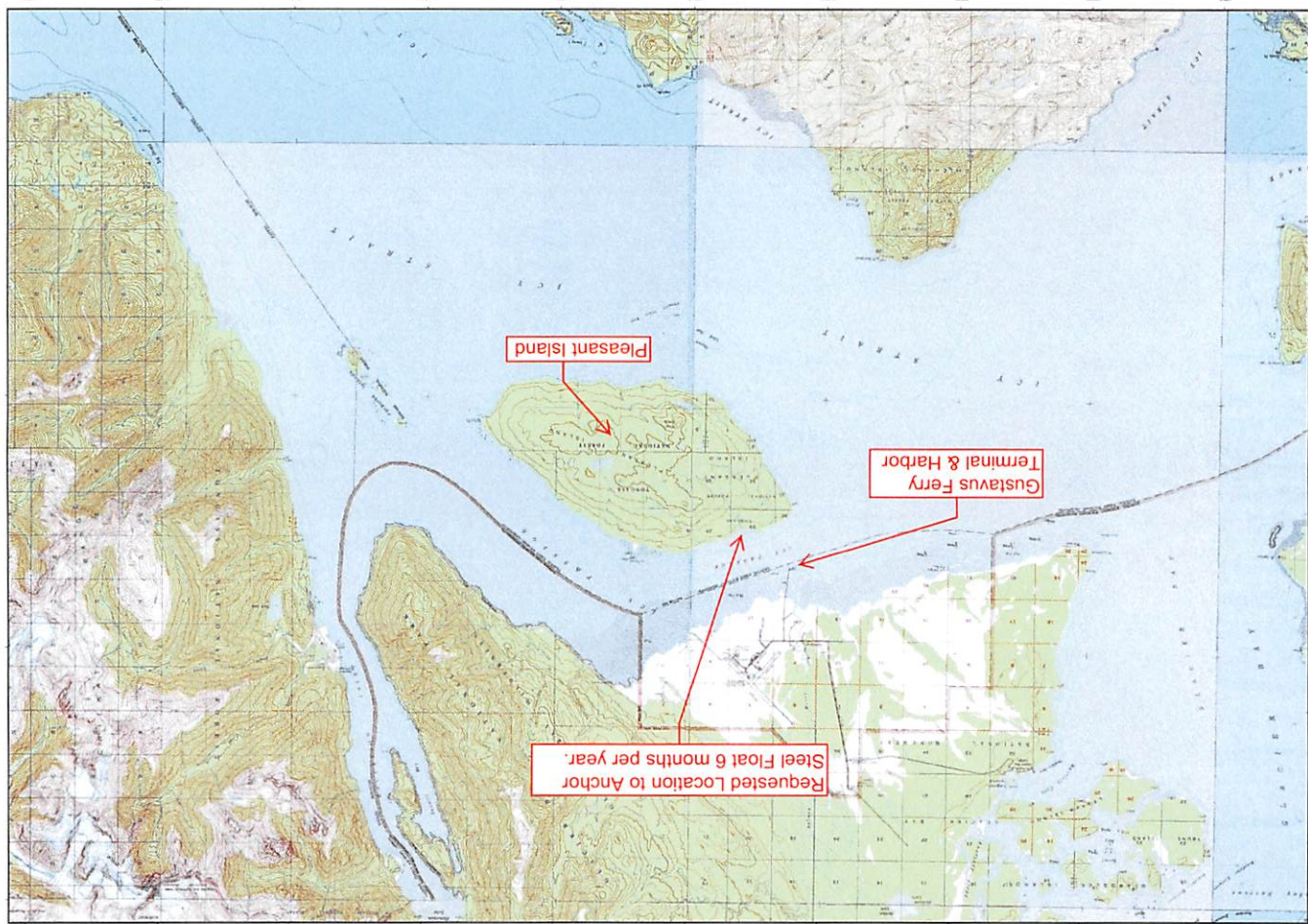

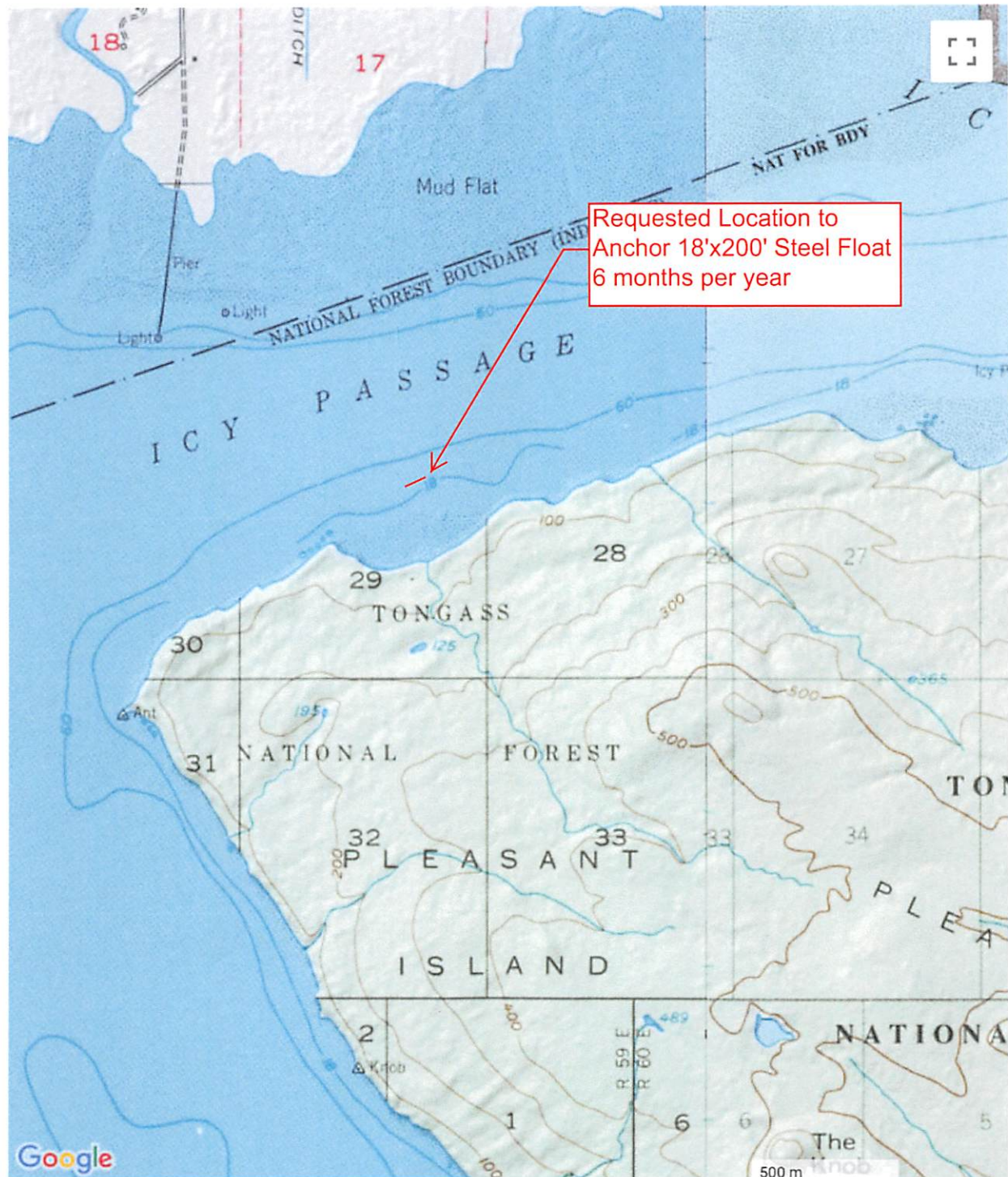

## Pleasant Island Topo Map in Hoonah-Angoon County Alaska

[Print this map](#)

Map provided by TopoZone.com

NO.	DATE	REVISION	STATE	PROJECT DESIGNATION	YEAR	SHEET NO.	TOTAL SHEETS
			ALASKA	Z681280000/0003182	2019	1	1

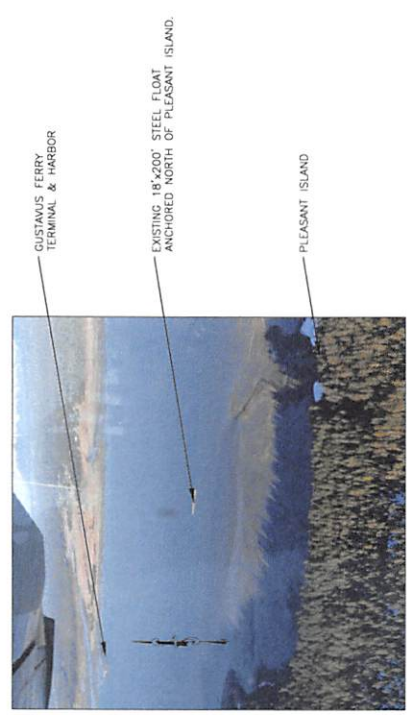

**EXISTING MOORED FLOAT**  
AERIAL VIEW

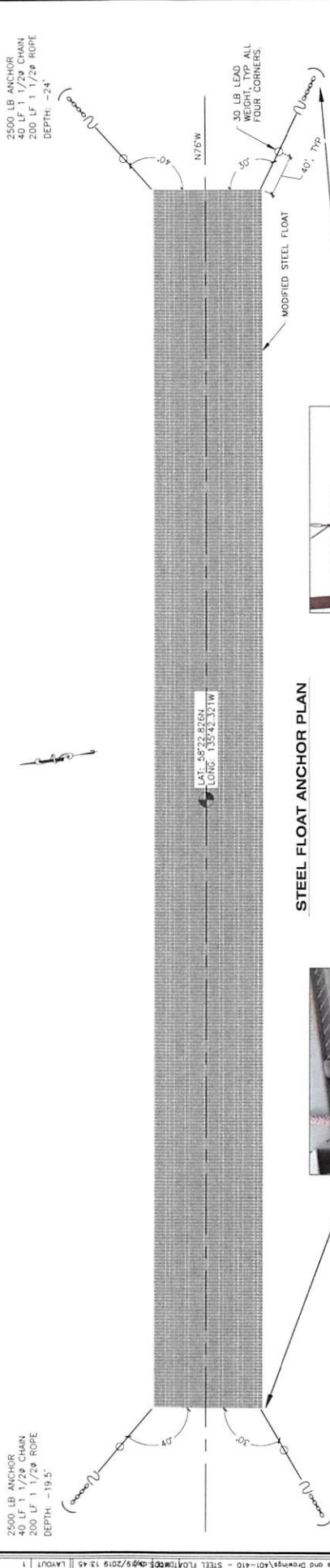

**STEEL FLOAT ANCHOR PLAN**



**EXISTING ANCHOR LINE ATTACHMENT**



**EXISTING ANCHOR & CHAIN**

STATE OF ALASKA DEPARTMENT OF TRANSPORTATION  
DIVISION OF HIGHWAYS  
6880 GLACIER HIGHWAY, ANCHORAGE, AK 99501  
(907) 465-1783

**SITE DEVELOPMENT  
DIAGRAM**

DRAWING SCALES ARE FOR FULL-SIZE SHEETS. USE DIMENSIONS WHEN SCALE NOT SHOWN.





Gustavus Ferry  
Terminal & Harbor

18'x200' Steel Float  
currently anchored north of  
Pleasant Island

Pleasant Island



**Map 3-4.**  
**Northern Region:**  
**GUSTAVUS AREA**

NORTHERN  
 SOUTHEAST  
 AREA PLAN

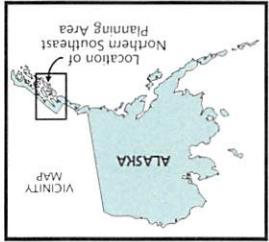
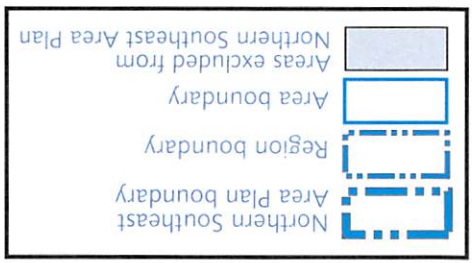
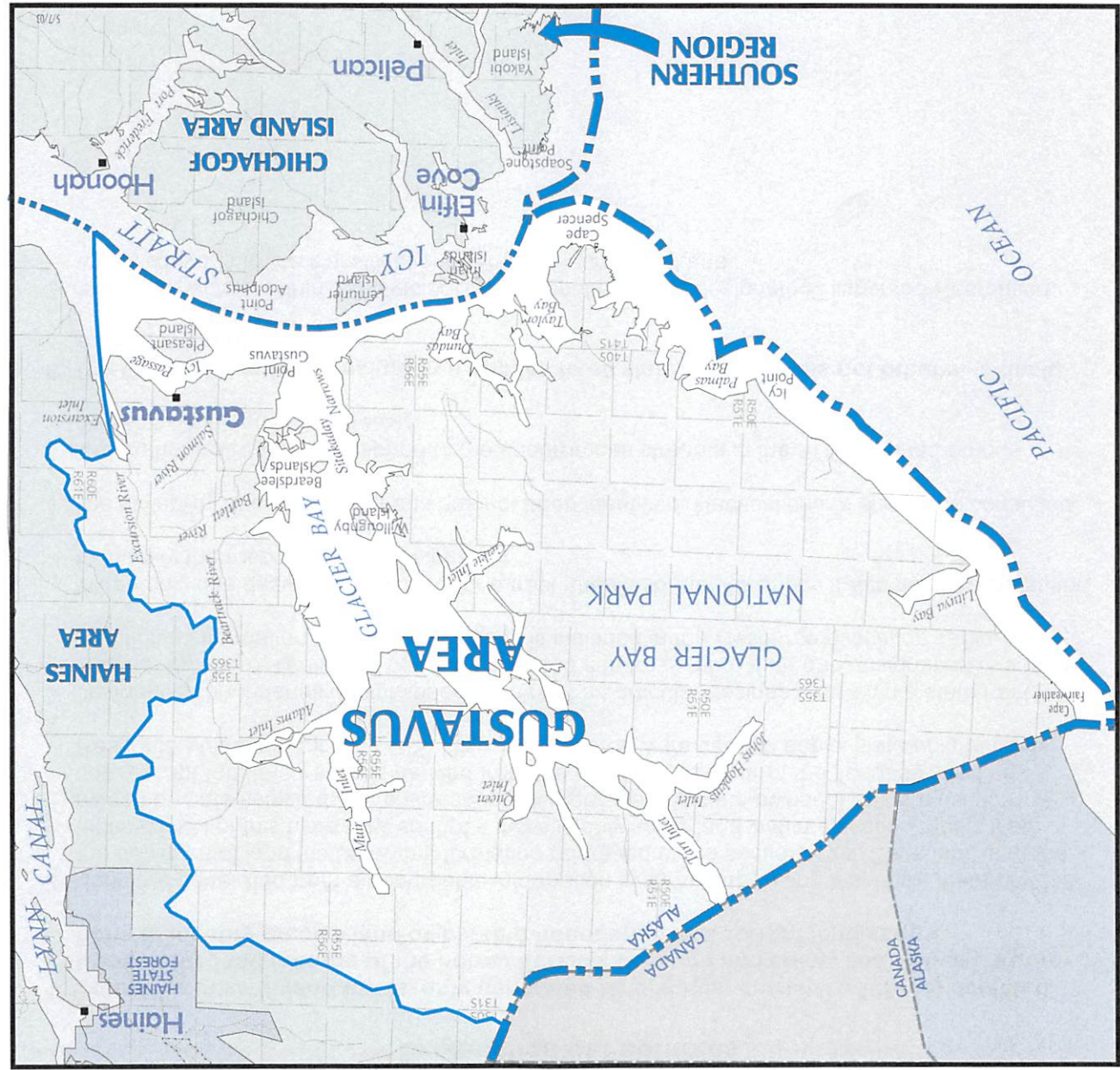

## **NORTHERN REGION**

### **Explanation of Footnotes**

1. Except for state upland tracts, only generated land status, current to 1997, is depicted. Consult the land records of the Forest Service, borough and cities, and Native corporations to identify precise land ownership boundaries and current land status.

2. Maps are generated from a geographic information system (GIS) using a specific hierarchy for the depiction of land status, with information portrayed at the section level. State land is at the highest level of this hierarchy, so that if there is only some land within a section that is state owned or state selected, the entire section is portrayed as state owned. Land status information, except for state tracts, is derived from the Land Status layer of the Tongass Land and Resource Management Plan GIS. DNR land records were used to depict state upland tracts.

3. Designation boundaries depict specific areas of a particular designation within a state tract, whether upland or tideland. They are only used if there is more than one designation in a tract. Additional information on the designations is included in the *Resource Allocation Table*.

When only one designation is used for a tract, the *Resource Allocation Table* must be consulted to identify the recommended designation.

4. The suitability of anchorage areas has not been identified. Nautical charts should be consulted.

5. Anadromous streams correspond to the anadromous streams in the ADF&G Anadromous Streams Catalogue (Southeast).

6. The General Use (GU) designation applies to *all* state-owned areas not otherwise designated on the plan maps.

7. Navigable waters within the Glacier Bay National Park are designated Dispersed Recreation, which converts to the classification of Public Recreation Land.



# Alaska Mapper

Spherical Mercator WGS 84 - EPSG:3857  
Date Created: 5/15/2019

## PLSS Section Grid



## Agreement, Settlement, Reconveyance

- Agrmnt, Sttlmnt, Rcnvyne
- Agrmnt, Sttlmnt, Rcnvyne
- Agrmnt, Sttlmnt, Rcnvyne

## Other Activities

- Other Activities
- Other Activities
- Other Activities

## Permit or Lease - LE

- Permit or Lease
- Permit or Lease
- Permit or Lease

## Easements

- Easements
- Easement
- Easement

## Resource Sale

- Resource Sale
- Resource Sale

## Federal Actions

- Federal Actions
- Federal Actions

## Land Disposal - Available

- Land Disposal Available
- Land Disposal Available
- Land Disposal Available

## Land Disposal - Conveyed

- Land Disposal Conveyed
- Land Disposal Conveyed
- Land Disposal Conveyed

## Land Disposal - Other

- Land Disposal Other
- Land Disposal Other
- Land Disposal Other

## Management Agreement

- Management Agreement
- Management Agreement

## Mental Health Trust Land



## Municipal Entitlement



## Municipal Tideland



## Native Allotment



## Other State Acquired Land - LE

- Other Acquired Land
- Other Acquired Land

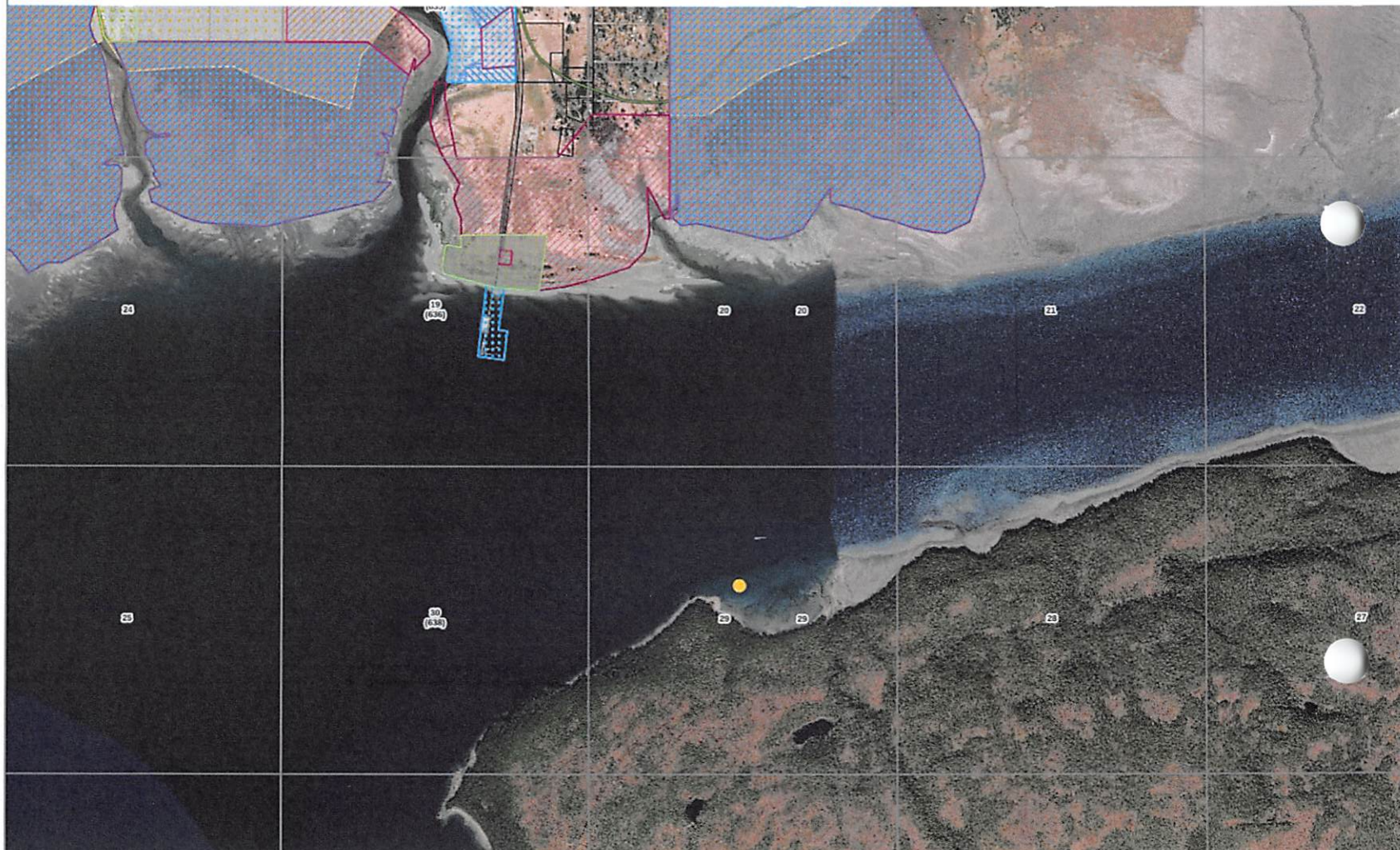

## GRAPHIC ILLUSTRATION ONLY

Source documents remain the official record. Please refer to the Land Administration System (LAS) casefile for more detailed information on specific cases. The State of Alaska makes no expressed or implied warranties (including warranties of merchantability and fitness) with respect to the character, function, or capabilities of this product or its appropriateness for any user's purposes. In no event will the State of Alaska be liable for any incidental, indirect, special, consequential or other damages suffered by the user or any other person of entity whether from use of the product, any failure thereof or otherwise, and in no event will the State of Alaska's liability to you or anyone else exceed the fee paid for the product.



# Gustavus Area

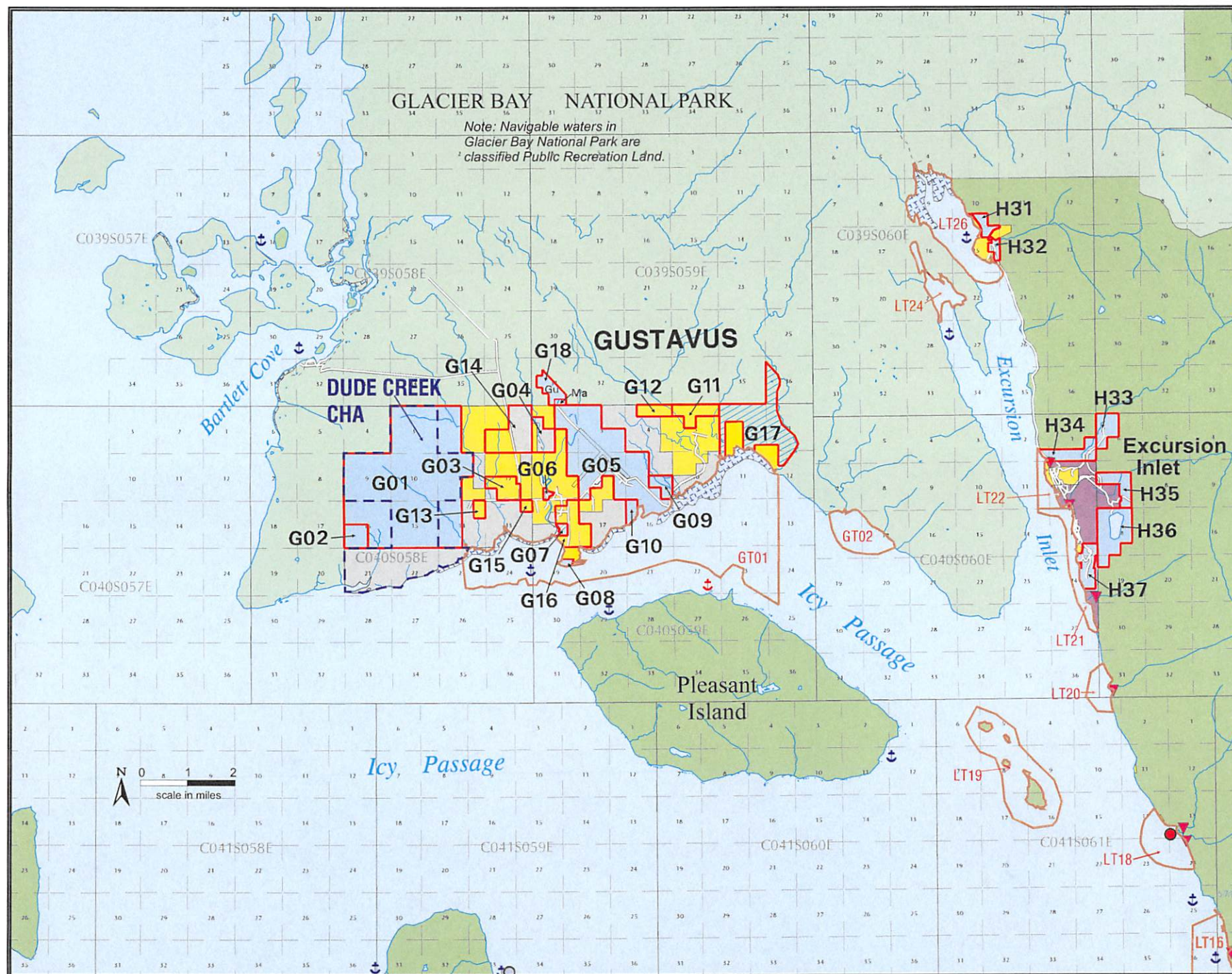

**Land Status (1)(2)**

- Tongass National Forest
- Glacier Bay National Park
- State owned
- Native owned
- Blm or other government
- Private or University
- Mental Health
- Municipal or Borough
- State Selected
- Native Selected

**Boundaries**

- Upland Unit Boundary
- Upland Designation Boundary
- Tideland Unit Boundary
- Legislatively Designated Area
- Area Plan Boundary
- Haines State Forest
- Chilkat Bald Eagle Preserve
- Logging Road

**Units (3)**

L01 Large Tract, Upland

LT01 Large Tract, Tideland

LTS01 Small Tract, Tideland

**Tideland Uses/Facilities**

- Boat launch
- Aquaculture, other
- Log transfer site
- Cabin
- Anchorage (small)
- Anchorage (large)
- USFS group location (1 visit per week)
- USFS enclave location (1 visit per day)
- Estuary
- Pacific herring spawning & overwintering
- Anadromous stream mouth