

Research sites in with reference to entire Seward Peninsula.

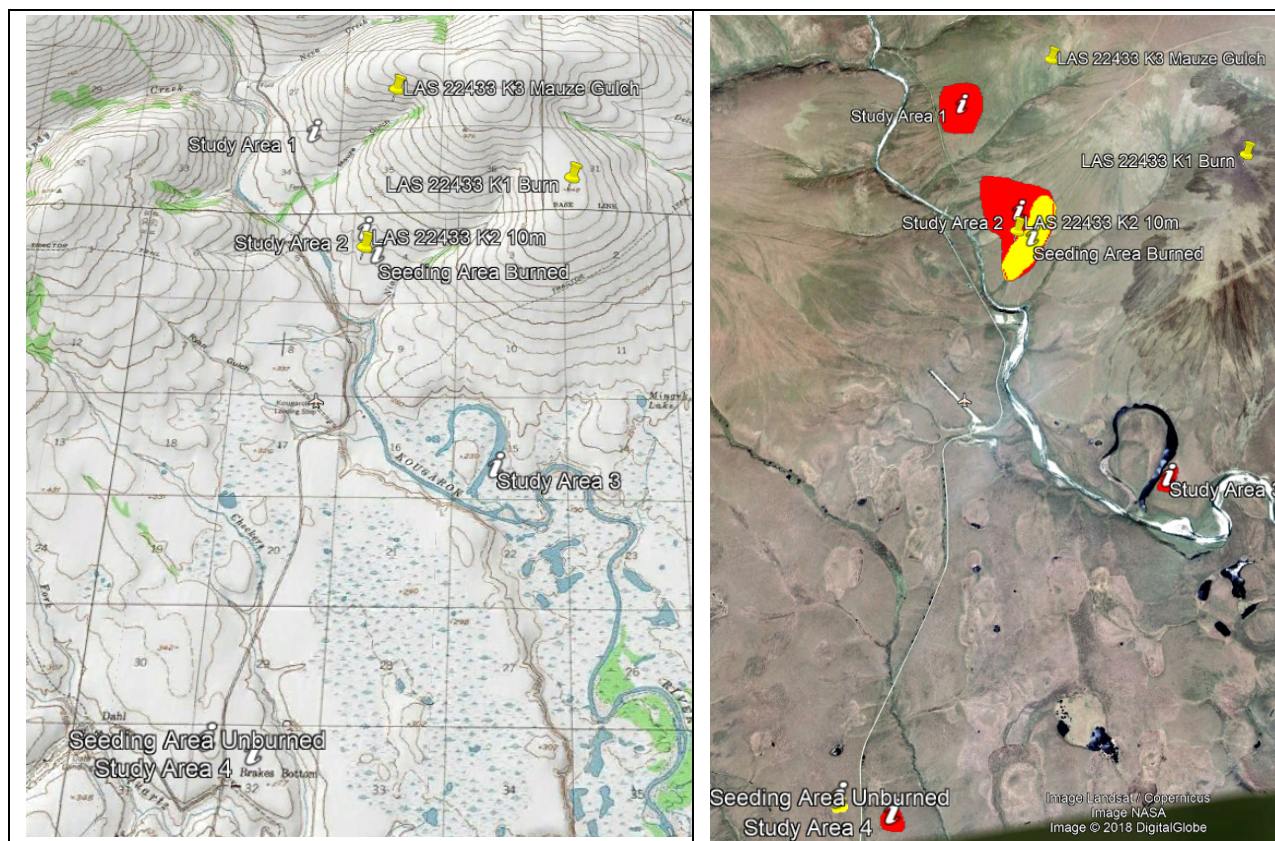

Two regional views showing the location of all of these new research areas. Current weather stations permitted LAS22433

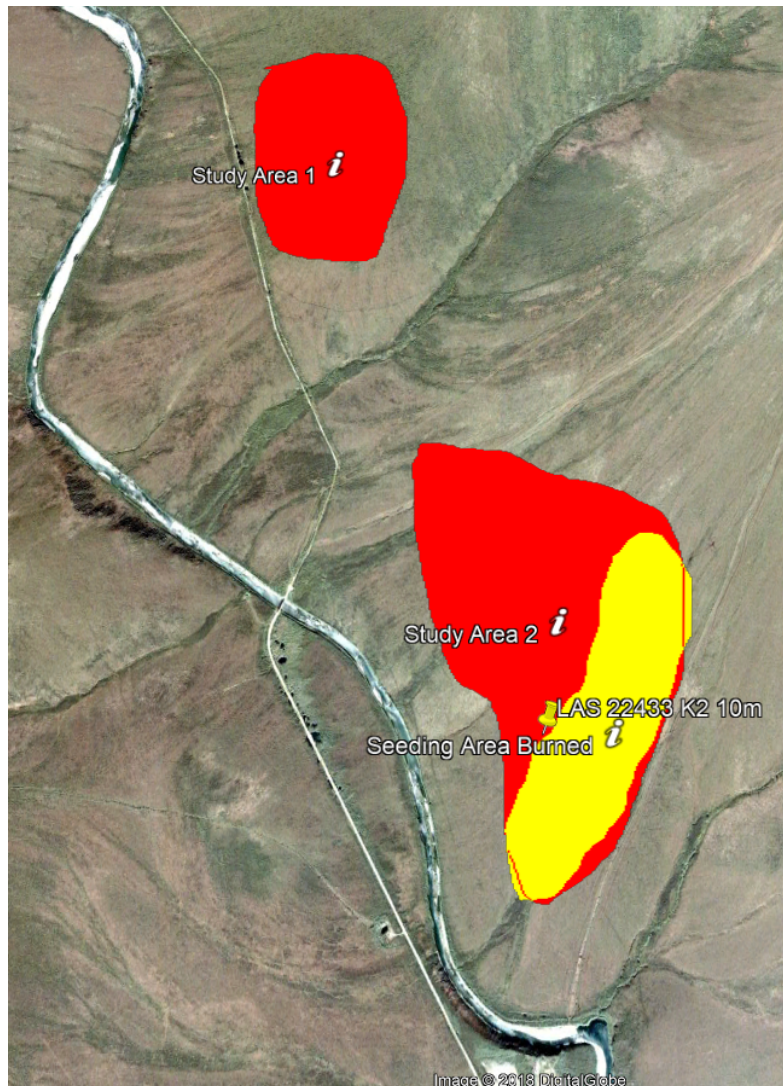



A close up view of study Area 1 & 2 with Kougarok river and bridge spatial reference.



A close up of Study area 3 with road and Quartz Creek air strip for reference.





Study area 4 and Unburned seeding area. Quartz Creek air field is shown to the north.