



THE STATE
of **ALASKA**
GOVERNOR BILL WALKER

Department of Natural Resources

DIVISION OF MINING, LAND & WATER
Southcentral Regional Office

550 West 7th Avenue, Suite 900C
Anchorage, Alaska 99501-3577
Main: 907.269.8503
TDD: 907.269.8411
Fax: 907.269.8913

March 17, 2017

State of Alaska
Department of Natural Resources
Division of Mining, Land, and Water
Southcentral Regional Office
550 W. 7th Avenue, Suite 900C
Anchorage, AK 99501-3577

Public Notice

ADL 232742: Public access and Utility Easement, Mile Post 34-42 Glenn Highway
Applicant: Department of Transportation and Public Facilities (DOT&PF)

Pursuant to Alaska Statute 38.05.850, the Department of Natural Resources (DNR), Division of Mining, Land, and Water (DMLW), Southcentral Regional Office is considering a request from the DOT&PF to create a public access and utility easement to authorize multiple improvements. Including paving of the Matanuska Lakes State Recreation Area (MLSRA) access road, construction of a bike path, landscaping related to the expansion of the Glenn Highway and the relocation of public utilities. The proposed easement is part of a larger project to widen the Glenn Highway from mile post 34 - 42, south of Palmer. The application pertains to sections of the project within DNR-managed lands. On completion, the bike path will be managed by the DNR Division of Parks and Outdoor Recreation

The proposed easement is located on State-Owned, DMLW-managed land within:

- Sections 23 and 24 of Township 17 North, Range 1 East, Seward Meridian.

The proposed easement is approximately 2380 feet in length, 20-30 feet variable width and would occupy approximately 1.63 acres of State land. If approved, planned construction within the proposed easement will consist of paving the MLSRA access road and driveway, constructing a vegetated berm between the Glenn highway and the MLSRA, relocation of utility lines, and construction of a bike path. The proposed easement is indicated in Attachment A.

Members of the public and interested parties are invited to comment on this project. **DMLW must receive written comments no later than 5:00 pm April 17, 2017.** In order to be given full consideration, all comments should clearly explain the facts on which they are based and how they pertain to the proposed easement. Comments, questions, or requests for further information should be directed to the attention of Stuart Greenfield at the Southcentral Regional Office, 550 W. 7th Ave, Suite 900C, Anchorage, Alaska 99501-3577; email stuart.greenfield@alaska.gov; telephone (907) 269-5035, fax (907) 269-8913. Please reference

ADL 232742 when commenting. Following the comment deadline, all responses will be reviewed and the Department's decision on this matter may be modified as a result of information received.

The State of Alaska, Department of Natural Resources complies with Title II of the Americans with Disabilities Act of 1990. Individuals with disabilities who may need auxiliary aids, services, or special modifications to participate may contact the TDD number at (907) 269-8411. Copies of the Alaska Statute referenced above may be accessed on-line by searching the State of Alaska website at www.legis.state.ak.us/folhome.htm. The Division of Mining, Land, and Water, Southcentral Regional Office reserves the right to waive technical deficits in this notice.

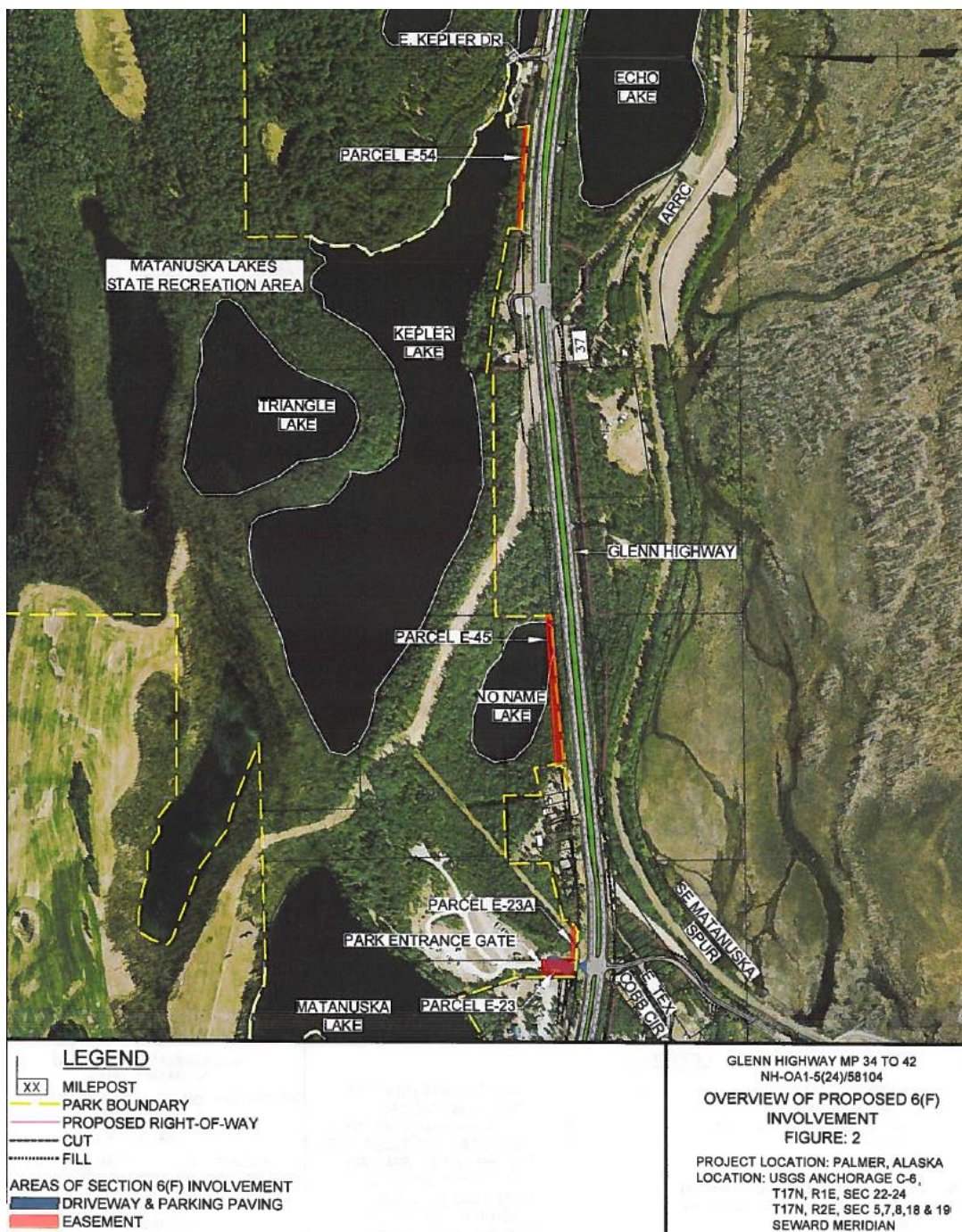

Attachment A. proposed easement ADL 232742 is marked in red.